$$$ to Baseballs
Shirley Povich rises to remark that the Cubs have injected the dollar sign into the national pastime.
See Page 13.

The Washington Post

The Weather
Today—Local showers and cooler.
Tomorrow—Cool, probably fair.
Yesterday—High, 81; low, 55.
Details on page 14.

NO. 22,588 Entered as Second-Class Matter, Postoffice, Washington, D. C. WASHINGTON: WEDNESDAY, APRIL 20, 1938 X**** THREE CENTS
Copyright, 1938, By The Washington Post.

Priming Foes 'Softened' by PWA Grants, Taber Avers

New Allotments Made to Influence House, He Charges.

Republicans Offer State Relief Plan

Roosevelt Sets 2 Weeks to Put Spending in High Gear.

By Robert C. Albright.

House opponents of the $4,512,000,000 spending-lending recovery program charged last night that the Public Works Administration is releasing long-frozen PWA funds throughout the country to "soften" opposition to the pump-priming measure.

"For over six months the PWA has been announcing it has no funds to allot," said Representative John Taber, of New York, ranking minority member of the House Appropriations Committee. "Now it has found the money and is using it to influence votes."

At the Public Works Administration, where $3,119,000 was allotted last week for 58 scattered school projects, officials denied any "political significance" can be attached to the action. The allotments mean only that outlays stopped last August, in furtherance of Administration economy aims, have been resumed, they said.

Program in High Gear.

As the House Appropriations Committee scheduled hearings today on the $1,250,000,000 relief section of the program, President Roosevelt told reporters of plans for high-gear launching of the new recovery drive immediately after Congress acts.

To avoid any delay in getting under way, the President said he will hold a series of conferences over the next two weeks with Works Progress Administrator Harry L. Hopkins, officials of the Public Works Administration, the Civilian Conservation Corps, the National Youth Administration, the Bureau of Public Roads and others.

Mr. Roosevelt told reporters not to be surprised if they saw a long

See SPEND, Page 7, Column 5.

Roosevelt, Ford To Confer Here

By the Associated Press.

Detroit, April 19.—Henry Ford, a reliable source said tonight, has accepted an invitation to discuss business conditions with President Roosevelt at the White House April 27. Details on Page 12.

G. A. O. Indicates 3,000 Employes May Be Dropped

Some 3,000 temporary employes of the General Accounting Office were told yesterday to take their annual vacations before June 30 or take the chance of losing them altogether.

This order was based on the possibility the President's $4,500,000,000 pump-priming program might fail of acceptance by Congress. Appointments of the temporary employes are limited to the end of June.

Observers saw in this the implication that should the measure fail, these emergency workers in the G. A. O.—and probably those elsewhere in the Federal service—would be of necessity dropped because of lack of funds.

Judge Mark Question Packs An Hour's Fun Into A Half Hour

Hold your sides when you dial to the Umbrella Court of the Air on WMAL tonight at 9 P. M. You're going to hear a side-splitting program packed with brain-teasers. Be sure to tune in at

9 P. M.—WMAL

District Progress

Work Begun on Huge Project To Improve D. C. Waterfront

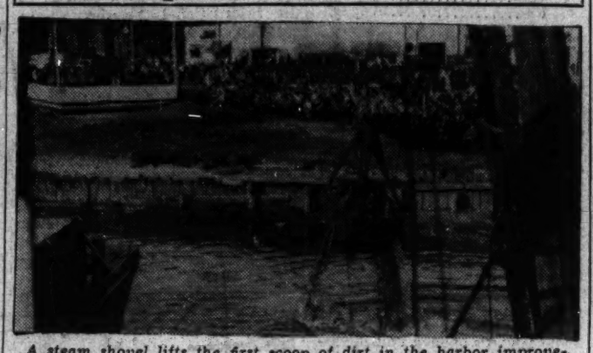

A steam shovel lifts the first scoop of dirt in the harbor improvement project which got under way here yesterday.

The Potomac River, celebrated in verse, song and history, began acquiring a more worthy shoreline in Washington yesterday after 30 years of neglect.

Senator Royal S. Copeland, of New York, chairman of the Senate Commerce Committee, stood on a platform at Tenth and Water streets southwest. He pressed a button, and presently a clam-like steam shovel, painted a gaudy yellow, began scooping muck from the historic river. The crowd cheered.

That was the beginning of a $1,650,000 harbor project that will transform the waterfront along the Washington Channel. Dilapidated shacks will come down and neat structures of colonial architecture will take their place. There will be yacht basins with berths for 286 pleasure craft. Rickety wooden piers will be supplanted by piers of concrete. The harbor police and the harbor firemen will have one of them and also new colonial-style headquarters. Some day the oft-denounced morgue, which stands nearby, will be removed.

A handsome boulevard, separated from Water street by "islands" of grass and shrubbery, will extend along the waterfront from Highway Bridge to the Army War College.

The result will be a waterfront worthy of a National Capital that

See HARBOR, Page 12, Column 1.

Connally to Offer Bill Today For $9,000,000 Hall

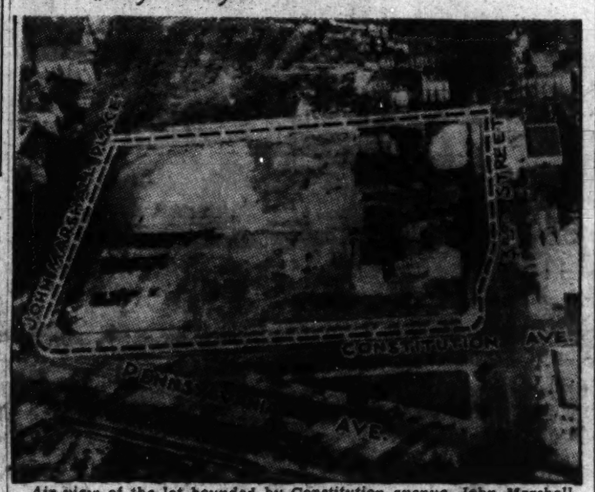

Air view of the lot bounded by Constitution avenue, John Marshall place and Third street northwest chosen yesterday by the Capital Auditorium Commission for a $9,000,000 auditorium.

A bill to provide the Capital with a $9,000,000 auditorium with seating accommodations for nearly 16,000 will be introduced in the Senate today by Senator Tom Connally (Democrat), Texas, chairman of the public buildings and grounds committee.

Plans for the auditorium were approved yesterday by a commission headed by Interior Secretary Ickes after agitation to give the city roofed facilities for large gatherings, dating from the "pneumonia" inauguration of 1937.

The commission recommended that the auditorium occupy a site fronting Constitution avenue, John Marshall place and Third street northwest, although, almost as soon as the decision was made public, probable future controversy over the site selection was forecast by Commissioner Hazen who called it a "mistake."

The selected auditorium site is part of the municipal center area owned by the District government. "The District," said Senator Connally, will be asked to donate the land and the Federal Government will construct the building.

Hazen, however, said the new auditorium should be built in an outlying section of the city.

"But if the Federal Government is willing to provide the building,"

See AUDIT, Page 12, Column 6.

PWA Grants 2 Court Buildings And New Gallinger Ward

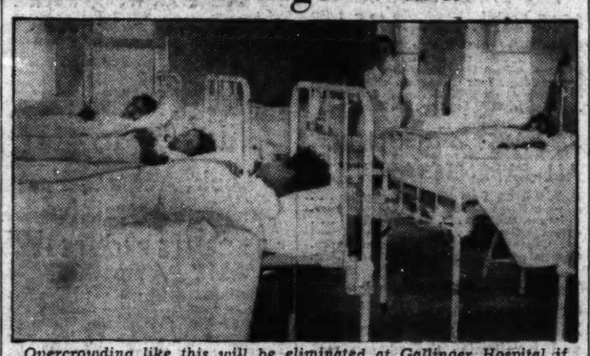

Overcrowding like this will be eliminated at Gallinger Hospital if PWA funds are granted for a new hospital. The project was approved yesterday.

Grants and loans for a 300-bed addition for Gallinger Hospital and new D. C. Municipal and Juvenile Court buildings were approved by the Public Works Administration yesterday among more than 2,000 projects.

The money will not be made available, the PWA specified, until Congress acts upon the President's new recovery-spending program and provision is made for the District to finance its share of the work.

The Gallinger Hospital addition, designed to relieve overcrowded conditions, according to Dr. Edgar A. Bococ, superintendent, will fill a "crying need," housing patients now occupying cramped spaces.

The dilapidated Juvenile and Municipal Court buildings have been District eyesores for many years. Both structures, according to yesterday's PWA announcement, are "wholly inadequate . . . making . . . proper and dignified functioning of these courts practically impossible."

The new Gallinger ward will cost about $750,000, divided between a PWA grant of $225,000 and a loan of $525,000. The Municipal Court building cost of $1,500,000 is to be covered by a grant of $450,000 and a loan of $1,050,000. The $550,000 Juvenile Court cost is divided between a $165,000 grant and $385,000 loan.

Municipal Court plans call for a 3-story structure with 303 feet frontage. The Juvenile Court would be a 4-story building with 132-foot frontage.

Paris Seeks Closer Bond To America

Daladier Drops Decree Laws to Consider Foreign Plans.

Blondel Starts to Talk With Ciano; 90% of Strikes Over.

The Foreign Situation.

French Premier Daladier was reported studying plans to bring the United States, England and France into an economic alliance.

Italy laid the groundwork for friendship talks with France and was reported considering a military alliance with Yugoslavia.

Spanish insurgents opened a surprise southward drive along the coast to cut the Madrid-Valencia "lifeline."—Page 4.

Japanese captured the strategic town of Lini in their renewed southern Stantung Province offensive to cut the Lunghai Railway and avenge their defeat at Taierhchwang.—Page 4.

Daladier Woos Britain, U.S.

By the Associated Press.

Paris, April 19.—Premier Daladier dropped work on his internal decree laws today to concentrate the cabinet's attention on foreign affairs—including, informed quarters said, the idea of seeking closer ties with the United States and Great Britain.

Officials were silent about the report that Daladier and Foreign Minister Georges Bonnet were going to London April 28 to confer with the British about opening conversations with Washington.

The Van Zeeland report, some quarters said, was the vehicle by which the French and the British hoped to win American economic co-operation.

Asks Trade Pact.

This report, made last January by former Premier Paul Van Zeeland, of Belgium, proposed a pact under which democratic and authoritarian nations alike would collaborate to remove trade barriers, stabilize currencies, consolidate international debts and open up colonies.

Daladier, whose prestige soared this morning when 90 per cent of the 160,000 striking French metal workers returned to work, told his associates that the chain of decree laws he planned would have to wait while he and Bonnet worked on foreign affairs.

Their first job was to complete a French-Italian agreement before the Spanish foreign minister, Julio Alvarez Del Vayo, could use the League of Nations council meeting May 9 as a sounding board for his

See PARIS, Page 4, Column 6.

Woman Physician Beaten, Robbed In Yard of Home

Beaten about the head and face with the butt of a revolver by two colored bandits, Dr. Nell W. Bartram, woman physician with the Veterans' Administration, was treated last night at Emergency Hospital for lacerations and shock. She lost a wrist watch and jewelry to the thugs, who overlooked a wallet containing an unrevealed amount of money.

Dr. Bartram told police she drove her automobile into the garage at the rear of her home, 1725 Seventeenth street northwest, and was preparing to leave when the two men appeared at the left of the car. Failing to open the door, they rushed to the other side, thrust a revolver through a window and snatched her pocketbook.

The strap gave way and the pocketbook opened, spilling part of its contents on the floor of the car. The bandits then snatched a wrist watch from her arm.

Then, Dr. Bartram said, one of the men struck her in the mouth and head with the butt of the gun.

Ship Hit by Schooner Off Cape May Asks Aid

New York, April 19 (U.P.).—Radio Corporation of America reported tonight that the 2,496-ton freighter, David H. Atwater, had been struck by the fishing schooner, Orion, off Cape May, N. J., and was asking for assistance.

World War Shell Kills 7 Boys, Hurts 3 on Piave

Treviso, Italy, April 19 (U.P.).—Seven boys were killed today and three others injured when a World War shell they found in a field near Nervest, on the Piave River, exploded.

Rome Treaty Given Praise Of Roosevelt

President Holds Accord Shows Possibility in Peaceful Action.

Naval Increase Bill Is Rushed, Unaltered by Senate.

President Roosevelt formally stated approval yesterday of the sweeping new Anglo-Italian accord which dissolved most causes of friction between the two European powers.

Even as the President said that the new agreement "is proof of the value of peaceful negotiations," several Senators in debate on the "big Navy" bill expressed fears that the United States might have to go to war to maintain the territorial integrity of South America against aggressor nations.

Warns of Air Bases.

In unmistakable warning that Japan, Germany or Italy, through commercial invasion of South America, might establish an air base uncomfortably close to the United States, Senator David I. Walsh (Democrat), Massachusetts, chairman of the Senate Naval Affairs Committee, said:

"I know there is a belief and a strong conviction on the part of our defense offices about South America and the prevention of a potential enemy's getting in there. One of the most effective ways of making a great deal of trouble for us in event of war would be for such an enemy to get an effective base in South America.

"If any country in South America were hostile to us and wanted to give encouragement to a potential enemy they could be very embarrassing and troublesome to us by permitting bases to be set up."

White Fears Europeans.

Sources close to the committee indicated last night that fear of Japanese encroachment in Mexico was what Walsh had in mind after much secret testimony from Navy Department officials.

Senator Wallace White (Republican), of Maine, put the situation very strongly when he reported that his recent three-month tour of Europe had convinced him that "there are three nations in Europe that today have greater influence than the United States in South America, particularly in countries of the eastern seaboard of South America.

"I think there are in those countries in South America greater interests and a greater loyalty to some of these European nations than to the United States.

"I do not consider it beyond the range of possibility that we in this

See DEFENSE, Page 7, Column 6.

Aliens Forbidden Part in Brazilian Political Activity

By the Associated Press.

Rio de Janeiro, Brazil, April 19.—President Vargas signed a decree today banning public demonstrations and political activities by foreigners and regulating their institutions.

Foreigners' schools, newspapers and propaganda came under the new regulations.

The use of uniforms and party symbols was forbidden.

This move to control foreign activities was in line with recent measures to restrict Nazis and similar groups.

Brazil contains large colonies of Germans, Italians and Japanese, mostly retaining their own language and customs.

Violation of the decree was made punishable by deportation.

HOLC Aide Is Accused Of Franking 1,000,000 Letters to Help Friend

HOLC Counsel Resigns Under Fire

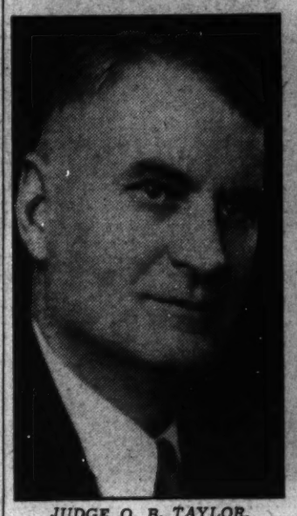

JUDGE O. B. TAYLOR.

HORACE RUSSELL.

Russell Resigns When Charges Are Made on House Floor.

Messages Praised Ability of Lawyer

Church Calls Circulars Boosting Former Colleague Disgraceful.

By Sidney Olson.

Horace Russell, general counsel of the Home Owners' Loan Corporation, resigned his position yesterday shortly after his dismissal had been demanded on the floor of the House by Representative Ralph E. Church (Republican), of Illinois.

Church had charged that Russell had franked out at Government expense "a million or more letters" to lawyers and citizens who had HOLC loans, to solicit legal business for Judge O. B. Taylor, who recently resigned as Russell's assistant in the HOLC.

Russell, president of the Federal Bar Association, an organization of attorneys in Government service, explained last night that he had offered his resignation in order to "avoid embarrassing" the HOLC board and its chairman, John H. Fahey.

Resignation Accepted.

Fahey said he couldn't "understand why Russell did this," as he accepted the resignation of the 49-year-old, gray-haired Mississippi-born attorney.

Russell, asked if Church's charges were true, said: "I presume it should be stated there is truth in his charges."

He denied that more than several hundred letters had been franked out, and those only to lawyers employed by the HOLC; admitted that the letter was his own idea, and declared:

"My actions have been in good faith at all times. My conscience is perfectly clear in this matter. I have done nothing in conflict with legal ethics."

Postscripts Added.

The letters written by Russell, sent out on HOLC stationery, praising Judge Taylor's capabilities, emphasized that Taylor as a private lawyer would practice before Government departments, bureaus and commissions and gave his Washington address.

Russell said: "I sent out the letter in an effort to be just to all members of the HOLC staff. The postscript giving Judge Taylor's Washington address was added by a clerk in my office."

He pointed out that the HOLC legal staff is shrinking daily as the work of the agency is being completed, and that he sought only to assist those withdrawing from the service.

Church, wavy-haired, truculent minority member, shouted on the House floor:

"This letter is disgraceful. It is scandalous. It is bureaucracy at its worst. It is nothing more than using the Government for private gain. It violates our laws and it violates the ethics of the legal profession. It is personal advertisement at the taxpayer's expense."

Urges Prosecution.

Church, stipulating that "it is certainly a violation of every rule of good government and common decency for any official to use his position to advertise the services of a member of the bar," said he had received the Russell letter from numerous constituents and added:

"Considering the tone of this letter and the fact that it was written on official stationery, I do not think I would do any injustice to Judge Taylor and Mr. Russell, if I were to say that it appears the firm of Taylor & Russell has been established with offices in the Investment Building and the Home Owners' Loan Corporation. It amounts to a public announcement to that effect. As to

See HOLC, Page 12, Column 4.

Members Hail D.A.R. Leader At Reception

Miss Nettleton Is Marshal of Procession at Fete for Mrs. Becker.

(See Pages 8, 11 and 26.)

By Jessie Ash Arndt.

The Post Club Editor.

Thousands of Daughters of the American Revolution filed across the stage of Constitution Hall last night to be greeted by their president general, Mrs. William A. Becker, national officers and State regents of the society at the president general's annual reception. It was the final official function of her administration and rivaled in brilliance the spectacle of the opening night of the Forty-seventh Continental Congress.

Mrs. Becker, wearing her court gown of talisman rose satin, embroidered in pearl sequins and diamente and carrying a great bouquet of roses, led the procession of officers onto the stage, escorted by three of the White House aides, Lieut. J. R. Johnson, and Capt. Sarratt T. Hames, of the Army and Lieut. J. H. Nevins of the Navy. Immediately behind her entered the honorary vice presidents general, the members of her cabinet and regents from all the States in the order of their admission to the Union. Foreign chapters also were represented by regents or vice-regents.

Pages First in Line.

The first to go down the line after it formed were the 300 pages, led by their chairman, Miss Dorothy Jenkins, who were later to be entertained at their annual ball at the Mayflower Hotel.

After them came the great body of other guests, forming a line which circled the corridor of Constitution Hall and kept moving through for nearly two hours. One or two who came using canes or crutches rather than miss the reception, were assisted directly down from a front entrance, so as not to be obliged to stand in line.

Preceding the reception Miss Catherine Nettleton, of Connecticut,

See ARNDT, Page 26, Column 5.

McNutt Palace Plan Assailed As an Outrage

Ballroom as Big as a Barn Too Much for Rep. Engel.

The Political Scene.

Resignation or impeachment of Gov. George H. Earle of Pennsylvania was demanded by G. Edward Green, Republican State chairman, after Mayor S. Davis Wilson, Philadelphia, charged Earle had borrowed $30,000 from a contractor who later received huge State contracts.—Page 3.

Palaces Assailed.

By the Associated Press.

The House heard a blistering Republican denunciation yesterday of what were described as Administration plans to build two "palaces"—one of them bigger than the White House—for the high commissioner to the Philippines.

Representative Engel (Republican), of Michigan, declared it was "an outrage and a shame" to spend "the taxpayers' money" for such elaborate structures "when we are running behind billions of dollars and especially since we are going to get out of the Philippines."

Engel said the first "palace," to be built on the shores of Manila Bay, would be 263 feet long and 183 feet wide and contain 86 rooms.

"That's 49 feet longer and wider than the White House," he said.

"It's going to have a ballroom with a dance floor 65 feet long and 40 feet wide and will be two stories high. That'd be a pretty good-sized farmer's barn, if you ask me."

Asserting it would cost about $500,000, Engel was particularly critical of the site for the building which he said was selected by Gov. Murphy of Michigan when he was governor general of the Philippines. The site includes 17 acres of land reclaimed from Manila Bay at a cost of $75,000.

Representative Rabaut (Democrat), of Michigan, told the House Engel was attempting to criticize Murphy.

"Murphy is coming up for reelection this year, so it's time to get out the brickbats, or what have you," Rabaut said.

There'll Be No Hybrid Ibises at the Zoo; Mr. (Public Morals) Stork Breaks the Eggs

There aren't going to be any little ibises frisking around the Zoo with their feather striped in that piquant red and white bar sinister pattern.

The woolly-necked stork—the old Puritan—saw to that yesterday. He adopted the position the ibises are going to be legitimate or not at all.

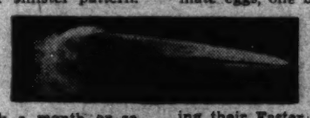

There was quite a lot of talk a month or so ago, among the herons, about the scandalous way the white ibis was hanging around the flaming scarlet Lady Ibis. "What a terrible thing for her husband, poor Ibis," chattered the Lady Herons.

The toucan took up the story, and so did the ducks. It was the love birds, though, that really dished the dirt around.

But none of them told her husband and when the scarlet Lady Ibis began sitting on three eggs, there was more clattering of busy beaks, but it looked like it was going to be one of those things.

That's where Woolly, the stork, comes in.

He finally acted on Monday, when the eggs were about due to hatch and the Zoo was simply all agog over the precise nature of the stick candy pattern the little birds would have.

Solemn and austere, the stork chased Lady Ibis off her nest. Then he picked up the illegitimate eggs, one by one, and dropped them on the concrete floor.

The strange example of animal behavior occurred Monday, while the birdhouse was closed as children were rolling their Easter eggs on the greensward outside. The ibis couple are inconsolable.

A firm believer in convention, Woolly apparently could not tolerate the idea of a white ibis flouting the eligible maidens of his own kind for a scarlet minx.

Then again, maybe something just cracked inside his little skull and he went berserk. The insanity theory is pretty weak, however, because Woolly was his same old placid self after attending to the ibis eggs.

Keeper Malcolm Davis saw him do it, but did not have time to interfere. He thinks Woolly may not have been protecting the public morals after all. It seems the stork was pretty downcast about a month ago.

So it might be jealousy.

Today's Index

	Pages
Amusements	14
Bridge	5
Classified Ads	22, 23, 24
Comics	25
Crossword	19
Editorials	6
Federal Diary	7
Financial	20, 21
Over the Coffee	13
Regler	7
Pictures	8
Radio	19
Society	10, 11
Sports	15, 16, 17, 18
The Post's New Yorker	14
Woman's Page	9

7 More Strikes Flare as Fisher Settles Dispute

U. A. W. Ends Dues Drive; Threatens to Keep Non-payers in Plants.

By the United Press.

Flint, Mich., April 19.—A labor dispute which had paralyzed Fisher Body Plant, No. 1, and the Buick Motor Co. assembly line was settled tonight, but elsewhere on the Michigan labor front a new strike broke out and seven others were in progress.

President Homer Martin, of the United Automobile Workers Union, called off a dues-collection drive which had forced shutdown of the Fisher plant. Because of lack of bodies, the Buick line closed, throwing more than 5,000 men out of work in the two-day dispute.

Fisher Body officials said the plants would reopen Thursday. The 24-hour delay, company officers said, was necessary for "technical adjustments." Buick will reopen tomorrow.

In announcing the end of the dues drive, Martin said:

"The union has decided to give General Motors no further excuse for closing its plants and throwing men out of work."

The Fisher plant was ordered closed on the company contention that the union, barring members who had not paid their dues and nonunion members, prevented 400 men from going to their jobs. Fist fights and disorder broke out as pickets surrounded the plant gates.

Meanwhile, in Detroit 198 workers on the Plymouth production line walked out in protest against treatment of a union shop steward. Five other Detroit factories were closed by strikes affecting 1,700 workers. At Saginaw, closing of the Saginaw furniture shops because of a labor dispute threw 100 out of work.

After receiving instructions from Martin, Henry Wilson, chairman of the Fisher local, said the union might carry on the campaign "with reverse English."

"Since the company has expressed such concern that its stooges report for work we may see that they stay there," he said. "We may do our dues collecting at the gates after working hours."

By the Associated Press.

In New York City, former guards at the Polo Grounds picketing the field as members of an A. F. of L. union, momentarily withdrew to permit Mayor F. H. LaGuardia to enter the park without actually going through a picket line.

At two other strike-hit cities—Rochester, N. Y., and Columbus, Ohio—mediation went forward.

In Rochester, truck drivers striking on wage and hour issues held a second conference with produce dealers.

In Columbus, local transportation facilities continued crippled because of the walkout of street car and motor bus operators seeking higher wages and the closed shop, and a Federal conciliation representative was busy.

At a Ford assembly plant near Long Beach, Calif., operations were curtailed by a strike, whose leaders claimed the company had refused to bargain collectively.

Green Prophesies A.F.L.-C.I.O. Peace In Talk to Britain

William Green, of the American Federation of Labor, yesterday carried his fight with John L. Lewis and the National Labor Relations Board to the British Empire in a special radio broadcast.

Assailing Lewis and the NLRB's administration of the national labor relations act, Green nevertheless predicted that the A. F. L. and C. I. O. eventually would patch up their differences. He asserted the Wagner act had given "labor a new birth of freedom."

Expressing approval of President Roosevelt's recovery-relief expenditures, Green said that the program could be made really effective only by adding the "vital element of unity of purpose in all fields of endeavor."

Moves to Deport Bridges Delayed For Court Ruling

The Labor Department announced yesterday that deportation proceedings against Harry Bridges, longshoremen's leader, have been postponed until the Supreme Court decides whether membership in the Communist Party is grounds for deportation.

Bridges, an Australian who has not yet received his final citizenship papers, was to face a hearing Monday in San Francisco on charges having to do "with his alleged membership in the Communist Party."

In Congress

YESTERDAY.

Senate.

Met at noon and recessed at 4:30 p. m. until noon today.

Debated the Navy enlargement bill.

LaFollette Committee continued civil liberties investigation.

Conferees considered the tax bill.

Agriculture Committee considered cotton co-operatives bill.

House.

Met at noon and adjourned at 4:15 p. m. until noon today.

Began consideration of non-military supply bill.

Flood Control Committee resumed flood hearing.

District Committee considered the District of Columbia racing bill.

Imigration Committee considered the Celler alien refugee bill.

TODAY.

Senate.

Meets at noon.

Conducts memorial service for the late Majority Leader Robinson, of Arkansas.

House.

Meets at noon.

Conducts memorial services for deceased members.

Working for Washington

A. C. Smith, Transfer Head, Belongs to 53 Organizations

ARTHUR CLARENDON SMITH.

Fight for Suffrage Now Chief Concern of President of Reciprocity Clubs; He Predicts Victory Soon.

By Christine Sadler

Arthur Clarendon Smith—founder, friend and joiner—has as his motto: "The Best Way to Get Even Is to Forget." It is printed in large letters and scattered among the numerous pictures and certificates which line his office at the Smith Transfer Co. He never wants to get even with the organizations to which he belongs, of course; but just the same, it's a wonder he does not forget some of them. (He belongs to 53.)

When Smith joins the Society of Natives—to which he is eligible—he will be, by his own admission, "a member of everything in town except the Republican Club."

Founded Many Groups.

The records show he has founded: The Central Business Men's Association, the Federation of Business Men's Associations, the Washington Reciprocity Club, Opportunity House, Troop A of the District of Columbia National Guard, Bull Run Camp of Sons of Confederate Veterans. He has helped found: The Democratic League of Washington, D. C., the District of Columbia Suffrage Association, the District of Columbia Trucking Association, the Cleveland Park Congregationalist Church, Fairfax Country Club and Fairfax Hunt Club.

Just now he is most interested in the suffrage group, which he thinks is making considerably headway. The victory will come, he believes, because of the interest of the young people. "The boys and girls of the District are interested in governmental affairs as they have never been before. They are going to demand a more democratic treatment and it will have to be given to them," he declares.

The first member of Smith's family to vote was his daughter, who married a Kansan and voted in that State by mail. "Her vote was an event, I can assure you," he says. "My father lived all his life and never voted; so we had enjoyed no previous suffrage experience."

Smith is president of the Lee Highway Association, national president of the Reciprocity Clubs of America, director of the American Trucking Association, past president of the Washington Lion's Club, was an alternate to the Democratic National Convention at Philadelphia, and belongs to at least 30 other groups and societies.

His pet hobby is Opportunity House, which he sees as an important instrument for good. One of the groups he is "proudest of is the Federation of Business Men's Associations, which has grown and prospered and is today the recognized voice of the little business man in Washington.

Moved President Wilson.

When Smith started the transfer company which bears his name, in 1912 he had four horses, two open-top express wagons, and $500 in cash. He has moved many things to many parts of the country since that time, but the moving he is proudest of is that he did when he moved President Wilson from Princeton to Washington. The testimonial he received then he continues to use on his calling cards.

However many societies are meeting, Smith sayes Saturday night "for the family." The family includes Mrs. Smith, the married daughter, and a son who is a student at Washington and Lee University. The Smiths live at 2949 McComb street northwest.

On Friday—Wilbur S. Finch, president of the D. C. Suffrage Association, will be next in the "Working for Washington" series.

On Capitol Hill

'McCarran' Aviation Control Bill Approved, But Senator Disowns It.

A bill setting up a civil aeronautics authority for Government control over aviation was approved yesterday by the Senate Commerce Committee, but Senator Pat McCarran (Democrat), of Nevada, who was listed as the author, promptly disclaimed it. He declared the Committee headed by Senator Copeland (Democrat), of New York, had "emasculated" labor provisions of his bill.

McCARRAN.

The measure approved provides for a five-member bipartisan commission with six-year terms at $12,000 yearly, with control of rates, licenses and other matters. A special air safety board of five members at $7,500 each annually also would be appointed by the President. McCarran is expected to seek to amend the bill from the floor to regain control of aviation labor relations under the National Mediation Board.

* * * *

The long-gone "red rider" which forbade D. C. school teachers discussing communism in their school rooms arose yesterday as a political threat against an Alabama member of the House. Labor's Nonpartisan League announced that it would support William C. Taylor in the coming elections against Representative Boykin, of the First Alabama District, charging Boykin had voted to recommit the wage and hour bill, voted "to condemn strikers" and against repeal of the bill "which imposed a gag on District of Columbia school teachers."

* * * *

A petition to force action on his wage-hour bill over hostility of the Rules Committee, was introduced yesterday by Representative Stack (Democrat), Pennsylvania. Should enough signatures (218) be obtained to bring the measure out of the committee, he said he would agree to substitute it for the bill of Chairman Norton of the Labor Committee, or any other bill acceptable to the American Federation of Labor. He pointed out that the Norton bill had not been in committee long enough to permit invoking use of a petition, and that further delay might jeopardize chances of passage of that measure at this session.

HAND-TAILORED SUITS
$25
Others to $95
Freeny's INC.
1006 Connecticut Ave.

10 REASONS WHY THE G-E OIL BURNER BURNS OIL BETTER

1. Fuel saving double mix Nozzle
2. Tailored Flame
3. Non-clogging burner tip
4. Positive master control
5. Balanced oil flow stabilizer
6. Quick acting flame detector
7. Automatic safetr limit control
8. Ingenious two-try restart
9. G. E. motor compressor unit
10. Oils itself

HUDSON Air Conditioning Corp.
1727 Penna. Ave. N.W.
District 1070

High Co-op Pay Ruins Farmers, Wheeler Avers

'No Wonder They Are Broke,' He Tells Inquiry Witness.

By the Associated Press.

Senator Wheeler (Democrat), of Montana, declared yesterday that large salaries of some corporation officials and others were a "direct threat to institutions of our country."

Wheeler's comment came after E. F. Creekmore told the Senate Agriculture Committee he had been paid from $25,000 to $75,000 a year for managing the American Cotton Co-operative for the last seven years.

"No wonder these poor devils of farmers are broke," Wheeler said when investigators for the committee testified the ACCA had paid $6,524,437 to officers in recent years and less than $400,000 in patronage dividends to cotton farmers.

It Was No Sacrifice.

Creekmore said he made $97,000 profit one year as an independent cotton merchant prior to going with the co-operative and added:

"Strange as it may seem, I thought I was making a sacrifice going with the co-operative."

"Unless people like you and some others who have been gouging the farmers are willing to make some sacrifices then there is a question in my mind that our institutions can carry on," Wheeler replied.

"I presume that Mr. Sloan (Alfred P. Sloan, chairman of the board) thinks he is making a sacrifice when he takes down the tremendous bonuses from General Motors. They all feel the same way. I tell you that this thing has got to stop."

Many United States Loans.

The committee is investigating operations of the co-operative, which has received millions of dollars in Government loans.

Creekmore presented the salary list of last year to the committee. It showed he received $35,000, that 23 officials drew more than $5,000, and 42 more than $2,400.

Creekmore said that "considering responsibility and eperience," officials of the co-operative "are paid less than those in the private trade."

For comparison, he offered a salary list of Anderson & Clayton Co., large independent cotton firm, which he said did a busines equal to that of the co-operative — about 1,500,000 bales a year. This list ranged higher than the co-operative's, showing ten or more officials paid $20,000 and above.

"That does not mean a thing to me," Wheeler said. "It just means that the farmers are getting gypped that much more. These co-operatives are set up to help the farmer, and officials who get in control wreck them."

Alabamans Proud Of Aiding Midgets To U.S. Citizenship

Of all the D. A. R. chapters which have sponsored newly naturalied American citizens this year, the Montgomery, Ala., daughters are the proudest. Their protegees include a group of five Russian midgets.

"The midgets, two men and three women, belonged to a circus troupe which wintered in Montgomery," Mrs. E. R. Barnes, Alabama State regent, explained yesterday. This spring several of the local daughters went to the naturalization court and at the end of the examination presented the new citizens with American flags, flag codes and D. A. R. good citizenship manuals.

"The naturalization officer said their examinations were the best he had ever seen," Mrs. Barnes went on. "The midgets had prepared for them with the help of another circus performer. They were most appreciative of our encouragement and said they intended to become the very best citizens possible."

'Bank Night' Outlawed.

Hartford, Conn., April 19 (U.P.).—The State Supreme Court of Errors tonight outlawed "bank night."

The Gallup Poll

Public Favors Ending Tax Exemptions on Federal, State, City Securities.

By Dr. George Gallup.

Director, American Institute of Public Opinion.

New York, April 19.—The removal of all tax exemption features from Federal securities, as proposed in the Senate version of the tax bill and strongly favored by President Roosevelt, has the overwhelming indorsement of public opinion in a nation-wide survey.

George Gallup.

The President has declared that he will send Congress a message asking for levies on the income of all future Federal issues. A majority of the voting public, according to the survey, would go even further than the President and eliminate tax exemption on State and municipal securities as well.

The survey, which was conducted by the American Institute of Public Opinion, sheds new light on an aspect of the tax exemption problem which has puzzled observers for many years. It is generally agreed that a constitutional amendment would be required to give the Federal Government power to tax income from securities issued by State and local governments. The prime question has been, would such an amendment stand any chance of being ratified within a reasonable length of time?

Now, for the first time, there is evidence to show that ratification by the people would probably not be difficult to obtain. More than seven out of every ten voters in the Institute's survey favor the principle of removing the tax exemptions.

The question put to a cross-section of voters in all sections of the country by the Institute read as follows:

"Should people who own Federal, State and municipal securities be required to pay taxes on the income from these securities?"

The vote was:

Yes	74%
No	26

The United States Treasury Department has for several years declared in favor of eliminating tax exemption for all future issues of government securities—Federal, State, county and municipal.

The 74 per cent of voters who would presumably favor an amendment to accomplish this end constitute a majority even greater than that which ratified the prohibition repeal amendment four years ago. Approximately 70 per cent favored repeal, and ratification of that amendment took less than a year.

President Roosevelt's plan regarding tax exemptions would apply only to future Federal issues. Some lawyers believe that the removal of tax exemptions from existing bond issues would also require a constitutional amendment. Judging by the vote in the Institute survey, this type of amendment would likewise be approved by the public.

The Institute survey found no substantial difference of opinion between Republicans and Democrats on the tax exemption issue. It likewise revealed that even voters in the upper income level, where investment in securities tends to be highest, are not opposed to eliminating the tax exemption feature from public securities. These voters are less for it, however, than persons in the middle and lower income levels.

Remove Tax Exemptions?

	Yes.	No.
Upper income group	65%	35%
Middle income group	74	26
Lower income group	80	20

Sentiment for making public securities taxable has been highly stable. A year ago in an Institute survey 76 per cent of voters favored the idea, or approximately the same number as today.

Do voters think that the United States will have to continue relief appropriations permanently? Read the Gallup Poll in Sunday's Post.

Submarine Sighted Off Philippine Isle

Manila (Wednesday), April 20 (U.P.).—An American resident of Calayan Island, between Luzon and Formosa, reported today that he had sighted a submarine.

Manila, April 19 (AP).—Japanese Consul General K. Uchiyama said today the foreign office at Tokyo assured him no Japanese warships were operating in Philippine waters at the time a mysterious fleet of 17 destroyers and a mother ship was reported seen in Davao Gulf April 10 and 11.

SPECIAL NOTICES

ANNUAL MEETING OF SHAREHOLDERS Washington Permanent Building Association will be held at the office, 629 F street northwest, May 4, 1938, at 3:30 p. m., for election of officers and directors. Polls open from 10 a. m. to 3 p. m. HERMANN H. BERGMANN, Secretary. 13,20,27,4.

CAREER COURSES
Secretarial. Stenography. Bookkeeping. Accountancy for C. P. A.s. Accountancy for Business. Dictaphone and Ediphone Operating. Comptometer-Typist. Civil Service. PLACEMENT SERVICE—openings daily. (Est. 20 yrs.) Inquire Now. Natl. 2342. 1333 F St.
BOYD SCHOOL

Stout Women—Slenderize!
SIZES TO 60
"We Fit the Hard-to-Fit"
STOUT Slender SHOP
1336 7th ST. N.W. NO. 7202
"Look for Our Large Neon Sign"

OLD ANGUS
A NOBLE SCOTCH
"Gentle as a Lamb"
OLD ANGUS Liqueur BLENDED SCOTCH WHISKY
A liqueur Scotch, good enough to make a Scotsman homesick. Brought to America for the first time by National Distillers. Eight years old—delightfully smooth and mellow. A Noble Scotch—"Gentle as a Lamb."
YOUR GUIDE TO GOOD LIQUORS
ASK FOR OLD ANGUS by name at Package Stores or your Favorite Bar
86 PROOF
Copyright 1938, National Distillers Products Corp. Shaw Import Division, New York, N. Y.

N. C. Voters Are Warned.

Voters of North Carolina are being notified by the Democratic Absentee Viters Bureau that they must register personally between May 7 and May 21 and may vote by mail in most counties from May 1 to May 28. Further information may be obtained at 1406 G street northwest.

Tourist Enthusiasts Know A Thing or Two!

They know that a really modest expenditure permits delightful voyaging to Europe . . . in Tourist Class, Cunard White Star! They like the Tourist staterooms . . . the open sports areas . . . the informally smart atmosphere. Tourist Class rates are as low as $122.50, or you can go Third Class for as little as $93.50, and there are four sailings each week from which to choose.

5 Special "Springtime Tours"

27 DAYS..4 COUNTRIES
ALL-EXPENSE RATES:
$515 TOURIST CLASS . . . . . $415 THIRD CLASS
Queen Mary from N. Y. May 25 . . . 6 days in England; 3 in Holland; day in Belgium; 6 days in Paris. Return New York June 20 in the Queen Mary. Tour extensions, visiting more countries: 41 days, $695 Tourist; $585 Third . . . 55 days, $890 Tourist; $735 Third.

38 DAYS..6 COUNTRIES
ALL-EXPENSES $645 TOURIST CLASS
M. V. Georgic from New York May 28 . . . return to New York July 4 in the Queen Mary. 4 days in England . . . day in Holland . . . 4 days in Germany . . . 1 day in Switzerland . . . 9 days in Italy . . . 6 days in France. Optional return: 32 days, $585, Tourist Class.

Tourist Class accommodations are available in all Cunard White Star liners, including the Queen Mary and Aquitania; the superb motorships Georgic, Britannic, the "20,000 tonners" Carinthia, Franconia...which have such outstanding Tourist features as a tiled swimming pool, gym and movies.

NEXT SAILINGS FROM NEW YORK
Samaria . . . . Apr. 23
Georgic . . . . Apr. 25
Queen Mary . . . Apr. 27
Scythia . . . . Apr. 29
Carinthia . . . . May 7
*To Plymouth first; then Cherbourg, Southampton

SEE YOUR TRAVEL AGENT or Cunard White Star, 1504 K Street, N.W., Washington, D. C., District 7775

TRANSATLANTIC CROSSINGS DISTINGUISHED BY NINETY-EIGHT YEARS OF KNOWING HOW
CUNARD WHITE STAR

Area Lions to Hear National Leader

Frank V. Birch, of Milwaukee, Wis., president of Lions International, will attend a meeting of all Lions clubs in the district comprising the District, Maryland and Virginia at Frederick, Md., today.

Birch has been active in Lions Club work for a number of years. He was a member of the executive council of the board of governors for the International Association, and in 1931 was elected director of the International Association. In 1934 he was elevated to third vice president. He has also been second and first vice president.

C. I. O. Union Wins.

The Labor Relations Board certified the National Maritime Union (C. I. O.) yesterday exclusive collective bargaining agents for unlicensed personnel on vessels operated out of Atlantic and gulf ports by the Texas Co. The C. I. O. union defeated the International Seamens Union (A. F. L.), 431 to 54, in a recent election.

Spreckles Offers U. S. All 'Worldly Goods' for Taxes

San Francisco, April 19 (AP).—Rudolph Spreckels, of the California sugar family, offered today to turn over "all the worldly goods" he possessed to the Government to satisfy a $848,000 income tax deficiency incurred in 1927-28. The United States Attorney's office said the proposal would be forwarded to Washington to determine value of the assets.

Litigation has been pending since 1935. A list of all Spreckels' holdings compiled by tax accountants included ranch and oil lands, water rights, an interest in the Tanforan Race Track and various depreciated stocks. Spreckels, one of four brothers, once was reputed a multi-millionaire.

Grave Diggers Strike.

Philadelphia, April 19 (AP).—Grave diggers removing bodies from an abandoned cemetery, where a Federal housing unit will be built, struck today when a steam shovel was hired and half of the workman dismissed.

THE STETSON SHOE

Put Your Feet at Ease in Stetsons $10.50

STYLISH ease we might say, for while there's no shoe more comfortable, you'll go a long way to find footwear as smart as this, too. Stetsons need no breaking in—they put your feet completely at ease the first time you wear them. Come in and see our latest Stetson models.

We also stock Arnold Glove Grip Shoes for Men.

Goldheim's
1409 H Street

SMOOTHER SAILING!
HERE'S A MILD LIGHT RYE

The pleasure of sailing with the original Mayflower was limited to a very few.
But the Mayflower of today offers unlimited pleasure to all who want a mild light rye. Try it!
SCHENLEY'S MAYFLOWER STRAIGHT RYE WHISKEY 90 PROOF
THIS WHISKEY IS 2 YEARS OLD
50c HALF PINT
99c PINT
SCHENLEY'S
MAYFLOWER
STRAIGHT RYE WHISKEY... 90 PROOF

SAFE SPEEDY WAY TO FLUSH KIDNEYS OF HARMFUL ACIDS AND POISONS

Keep Bladder Free From Irritation and Stop Getting Up Nights

Look, Act and Feel Younger—Physically Attractive—Actively Alive

35 CENTS PROVES IT WHY PAY MORE?

When you flush out the poisonous waste and acids that are clogging the millions of delicate filtering tubes of the kidneys you are going a long way toward helping nature to purify the blood—this means you'll live a longer, happier and healthier life.

You help nature and nature will reward you — give you more energy — more ambition—increase your physical attractiveness— you'll feel younger—more active.

Irritated Bladder Often Causes Nervousness—Sleeplessness

Not only that, but your irritated bladder should start to function more properly and you'll sleep more soundly the whole night thru.

You can stop getting up nights.

But remember this: when you start to flush kidneys of acid and poisons and put healthy activity into them and also soothe irritated bladder get a tried and true kidney diuretic and stimulant such as Gold Medal Haarlem Oil Capsules that work thoroughly and harmlessly — don't depend on harsh, drastic medicines that promise wonders in just a few days—better be safe than sorry.

A Grand Diuretic Druggists Assert

Your druggist knows all about Gold Medal Haarlem Oil Capsules—he has been selling them for years to people who want a good diuretic and stimulant that is safe and inexpensive—that always works.

There's other symptoms of kidney trouble that make life miserable—that keep you feeling irritable and out of sorts.

Backache, for instance, and dizzy spells—nervousness and those terrible leg cramps—often passage is scanty and frequent and smarts and burns.

You Wouldn't Let Your Bowels Be Clogged With Poisonous Waste?

Doesn't it stand to reason that your waste clogged kidneys need a good thorough cleaning the same as your waste clogged bowels?

And when you can clean them safely and without harm and improve your health while so doing, why not ask your druggist for a 35 cent box of Gold Medal Haarlem Oil Capsules and start to get rid of the excess uric acid which poisons the system.

Sciatica—Neuritis—Lumbago

You can't go wrong on this grand medicine for it has been helping people for over 50 years to correct their aches and pains and to help banish excess uric acid conditions—the aggravation of sciatica, neuritis, neuraglia, lumbago and rheumatism.

BE SURE AND GET THE GENUINE—ASK FOR GOLD MEDAL

Some other symptoms that point to clogged kidneys are puffy eyes—darkness under the eyes and moist palms.

But be sure and remember to ask for GOLD MEDAL Haarlem Oil Capsules—the original and genuine—right from Haarlem in Holland—every drug store in America sells them. Adv.

G. H. A. 'Smacks Of Racket,' Says House Member

Shafer Demands HOLC Unit Be Included in Inquiry.

The Group Health Association of the HOLC "smacks very much of a common racket," Representative Shafer (Republican), of Michigan, charged yesterday in a statement urging that it be included in the proposed Congressional investigation.

Shafer accused the G. H. A. of an organized campaign of slander and intimidation to stampede the District Medical Society into violating its convictions and compromising the standards the Medical Society has set for the protection of the public.

Meanwhile, the House Rules Committee had made no move to grant a rule for the Scott resolution calling for an investigation of the District Medical Society and the American Medical Association for their campaigns against the G. H. A. and similar organizations over the country.

Termed a Racket.

"For several weeks now," said Shafer, "Group Health Association has been engaged in a ruthless, high pressure campaign of false and slanderous propaganda obviously designed to smear the Medical Society of the District of Columbia.

"The tactics of this organization smack very much of a common racket. The officials of it have attempted to besmirch the reputation of a noble humanitarian profession.

"The medical profession gives away millions of dollars worth of its time and talents every year in this city alone to help the needy. Group Health Association gives nothing away. It has attempted to poison the public mind with the untrue belief that the Medical Society has refused to co-operate in a program to give adequate medical care to persons of low income.

"Actual records show that the Medical Society has been willing to co-operate with G. H. A. from the beginning toward such a goal, and attempted to do so.

Says Laws Violated.

"A glance at the record of the G. H. A. reveals a very unsavory picture. It received a gift of $40,000 of the taxpayers' money from the HOLC at the outset. This gift was held illegal by the Comptroller General; it was condemned by the House Appropriations Committee, and the Senate Appropriations Committee wrote definite provisions in the new HOLC allotment of funds forbidding any future gifts of this kind.

"The corporation counsel has ruled that the G. H. A. is violating the insurance laws of the District. The United States district attorney has ruled that it is violating the medical laws of the District.

"At the present time the organization is using Government time and facilities to attack and intimidate the Medical Society because the latter refuses to co-operate and thereby compound these violations of the law.

"An unsparing investigation of G. H. A. in my opinion is essential for the protection of the public."

Kirkpatrick Explains.

William G. Kirkpatrick, president of the Group Health Association, told members of the District Co-operative League last night that the purpose of his organization is to provide medical service for persons in all income groups. That purpose, he said, he had explained to Dr. Thomas I. Neill, president of the District Medical Society, in a reply to a letter in which he quoted Neill as saying that both the G. H. A. and the Medical Society aimed to assist persons of low income.

Kirkpatrick declared that not only are G. H. A. physicians barred from several hospitals but that one hospital has refused to accept G. H. A. members for treatment. He withheld the name of the hospital at first but when pressed by the audience told them that it was Sibley.

Scoffing at charges that his group is laying the foundation for State medicine, the G. H. A. head asserted: "We're not approaching socialized medicine. We're just banding together to hire doctors."

Totem Pole Origin Will Be Discussed

The origin of totem poles, which are not legacies from prehistoric times but an intense growth of heraldry and plastic arts in the past few hundred years, will be discussed by Dr. Marius Barbeau, dominion ethnologist, of Canada, at the 286th meeting of the Washington Academy of Science in the National Museum Auditorium, at 8:15 p. m. tomorrow.

Dr. Barbeau will show motion pictures of totem pole ceremonies along the Nass and Skeena rivers of Alaska, and will sing Indian songs to the accompaniment of an Indian drum.

$1,000 Is Offered For Lost Girl, 16

Endicott, N. Y., April 19 (AP).—Mr. and Mrs. Walter Johnston today offered $1,000 for information leading to the return of their daughter, Eunice.

The 16-year-old high school junior has been missing from home since March 29. Hre father is employed by the International Business Machines Corporation. Endicott Police Chief Leroy E. Wike indicated belief the girl had run away.

Two Murderers Drop Into Death Together

Fort Madison, Iowa, April 19 (AP). Calm to the last, Franz A. Jacobsen, 30, and Marlo Heinz, 32, condemned murderers, droped to death through the twin traps of Iowa Penitentiary's gallows early this morning. It was Iowa's second double hanging of this year.

Ex-Policeman Given 20 Years for Slaying

New York, April 19 (AP).—Arthur H. Chalmers, 34, former mounted policeman, convicted of the second degree murder of Irma Louise Pradier, a hospital domestic, today was sentenced to from 20 years to life.

Apple Blossoms in Shenandoah Valley Near Perfection

Post Staff Photo.

Beauty abounds in the famed apple orchards in the Winchester area and other sections of the Shenandoah Valley as blooms near their peak for the fifteenth Apple Blossom Festival April 28-29 at Winchester. Spied in one of the trees yesterday were (left to right) Jonedith Henry, Zorpha Seabright and Anne Brown.

Sub-Committee Splits 2-2 on D. C. Race Bill

Act Changed to Assure Local Control Hangs in House Group.

The battered District race track bill came through another round with the judiciary sub-committee of the House District Committee yesterday, but was left hanging on a tie vote of 2 to 2.

Under the chairmanship of Representative McGehee (Democrat), of Mississippi, the sub-committee adopted several amendments to insure control of the track by Washingtonians.

When it came to a vote on approval of the measure the committee was divided, and the fifth member, Representative Nichols (Democrat), of Oklahoma, was absent.

Another meeting was called for today to break the tie before the full District Committee meets. Nichols has indicated, however, that he is not interested in the race-track controversy, that he will not vote for or against it.

Consequently, the whole issue may be submitted to the full committee without recommendation. The committee last year reported a similar bill favorably, but recalled it when an intracommittee fight developed.

Members of the sub-committee who voted for the bill are Representative Sacks (Democrat), of Pennsylvania, its author, and Representative Dirksen (Republican), of Illinois.

Opposed were Chairman McGehee and Representative Brewster (Republican), of Maine.

The three major amendments adopted by the sub-committee are that:

1. One of the three race track commissioners shall be a woman.

2. All members of the commission must have resided in Washington at least five years prior to their appointments.

3. The racing season will be limited to 36 days, instead of 54 as provided in the original bill.

Dog Muzzle Order Effective May 1, Owners Warned

Your dog, if he is to be outdoors this summer must have a muzzle on and after May 1, by order of the District Commissioners.

Yesterday the city warned dog owners that after that date any poodle, police dog, or what have you, will be impounded if loose without a muzzle.

This does not apply to dogs held in leash by their owners "or other responsible person."

The order expires October 1.

The muzzle must be "a good substantial muzzle, securely put on, so as to prevent it (the dog) from biting or snapping," the rules say.

AWAY for a DAY!
Good on specified trains only—for details see flyers—consult agents or Telephone District 1424
Sunday, April 24
$3.75 New York - Newark
Sunday, May 1
$3.00 Philadelphia
$2.75 Wilmington
Baltimore,
$1.25 Every Saturday - Sunday,
$1.50 Daily—Good for 3 days
PENNSYLVANIA RAILROAD

Coogan Earned 1 1-3 Million, Not 4, Says His Mother

Los Angeles, April 19 (AP).—Mrs. Lillian Coogan Bernstein, mother of Jackie Coogan, filed an affidavit in court late today declaring Jackie earned only $1,300,000 in movies and in vaudeville as a minor, instead of the $4,000,000 he claims; also that he earned between $30,000 and $40,000 in the last two years.

The affidavit was filed in answer to her 23-year-old son's suit against her and her husband, Arthur L. Bernstein, for an accounting of his film earnings.

Jackie said today his lawyers had been searching for a will purportedly signed by his late father, subsequent to the one that was admitted to probate, which did not mention him.

U. S. Aid Asked To Save Shores Eroded by Sea

Beach Preservation Group to Seek Earmarking of Federal Funds.

Ocean beaches are in danger of being washed away—but some projected Federal relief expenditures might help save them, the American Shore and Beach Preservation Association decided at a meeting here yesterday.

J. Spencer Smith, president of the society and head of the New Jersey State Board of Commerce and Navigation, who addressed the morning meeting at the National Research Council Building, asserted that "we must care for beaches and replenish them, like the human body. "He urged united action by coastal communities to overcome the engineering, legal and financial problems involved.

Cape Hatteras National Seashore, established last August as the first national ocean recreation area in the United States, was described in an illustrated talk by H. E. Weatherwax, of the Department of the Interior.

Other speakers were Dr. Albert L. Barrows, of the National Research Council; Thorndike Saille, of New York University; Maj. Gen. Julian L. Schley, chief of engineers, U. S. Army, and Col. Elliott J. Dent.

Smith was re-elected president of the association; George Hjelte, superintendent of the Los Angeles department of playgrounds and recreation, vice president; Frank D. Holmes, of the New Jersey board of commerce and navigation, secretary-treasurer.

OK SERVICE Special!
Prepare Your Car For Summer Driving
WASH AND LUBRICATE
We put extra "elbow grease" into a wash job . . . and we use extra care. The cost at Ourisman . . . Operations Complete, only
$1.25
OURISMAN CHEVROLET
810-818 N. St. N.E.

Maine to Send Old Fiddler to Folk Festival

Daughter and Granddaughter Will Accompany Him in Song Program.

New England's contribution to the folk texture of American life will be presented at the fifth National Folk Festival by Eugene H. (Happy Gene) Staples, his daughter and granddaughter. Their appearance will be sponsored by Gov. Barrows, of Maine, and his council.

Staples, whose home is in Dixfield, Maine, is the champion old fiddler of his State. Some of the tunes he will play he learned 70 years ago.

Among them will be "Beaux of Albany," which George Clinton asked to be played at his inauguration for Governor of New York in 1777; "Opera Reel," and "Come, Haste to the Wedding."

Chantey on Program.

Mrs. Winifred Staples Smith, the daughter, will sing "Maid of Mountain Brow," which she learned from Maine lumberjacks when she was a little girl; the Penobscot River Chantey, which originated in Searsport, Maine, and has been sung by New England sailors in almost every port of the world.

"The Road to Zircon," "Portland Fancy," "The Enterprise and Boxer"—which Mr. Staples will play at his second appearance on the program—are all indigenous to Maine and have been known in that State since the Revolution and War of 1812.

Mrs. Smith and daughter, Mrs. Sybil Winifred Waterhouse, will sing "The Sons of Liberty," which originated among sailors of the Maine Coast in the War of 1812, and "Lovely Lou," another Maine song.

The festival will be held at Constitution Hall May 6, 7, and 8 under sponsorship of The Washington Post Folk Festival Association. Tickets are now on sale on the first floor of The Post.

G. O. P. Insists Gov. Earle Quit in Loan Expose

Should Get Out or Be Impeached, Says Head of State Party.

Harrisburg, Pa., April 19 (AP).—G. Edward Green, chairman of the Republican State committee, today said Democratic Gov. George H. Earle should "resign at once."

"If he refuses, he should be impeached," Green said in a statement.

Green's statement was prompted by the request of Mayor S. Davis Wilson of Philadelphia, Earle's opponent for the Democratic Senatorial nomination at the May 17 priary, for an investigation of the source and nature of the Governor's private income.

Wilson, speaking last night at Williamsport, asked Attorney General Charles J. Margiotti, a candidate for the Democratic gubernatorial nomination, to develop whether Earle received checks totaling $30,000 from Matthew H. McCloskey, Philadelphia contractor, whose firm, Green said, received more than $9,000,000 in building contracts from the general State authority.

Says He Got Loans.

Earle replied he received several loans from McCloskey, coleader of the Philadelphia Democratic organization, in 1935 and in 1936, but said they were made before there was "any possible contemplation" that the contractor would get State work.

Meanwhile, at Chester, Mayor Wilson declared tonight that Earle has been in "political bondage" for three years and "sold his birthright" by opposing candidates who have supported President Roosevelt.

"I dare you to deny," Wilson said at a political rally, "that it was understood after the conference (with Roosevelt) in the White House several weeks ago that William C. Bullitt was to be the compromise candidate of the Democratic State committee for Governor.

Agreement Broken.

"I dare you to deny that when you returned to Philadelphia, after agreeing upon Mr. Bullitt, that Matthew H. McCloskey forced you to break your agreement."

Earle is a candidate with Charles Alvin Jones, of Pittsburgh, for Governor on a ticket indorsed by the Democratic State Committee.

Wilson asked the Governor whether favoritism had been shown in awarding vast State contracts to McCloskey.

Earle replied today to last night's charges: "Categorically and as emphatically as possible, I deny Wilson's malicious innuendo that there has been favoritism . . . in the awarding of contracts."

Wilson said tonight of the Governor's statement:

"I asked you whether the sum you borrowed from Matt McCloskey was $30,000 and it was borrowed in 1936 and 1937. I thought you were in bondage for only two years. I now see . . . that you have been in bondage for three years."

Police Bill Seeks 2 Reinstatements

Reinstatement of two former Washington policemen—Ralph S. Warner and David R. Thompson—was ordered in a bill introduced yesterday by Representative Randolph (Democrat), of West Virginia. The measure would direct the reinstatement of the two men who were dismissed on order of the Police Trial Board several years ago.

A similar measure, authorizing but not directing the reinstatements, is pending before the House District Committee. Hearings were held last session.

Chairman Palmisano of the House District Committee introduced a bill, by request, to eliminate the $2,500 limitation on the salary of the secretary of the District Minimum Wage Board, a post now held by Miss Gwyn Geach. The new salary would be fixed in accordance with the classification act.

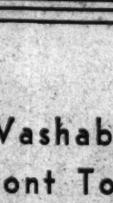
BUY YOUR SPRING OUTFIT COMPLETE
Pay Only $3 a Week
D. J. Kaufman, Inc.
1005 Pa. Ave. 14 & Eye
1744 Pa. Ave.

Washable Dupont Tontine Window Shades installed by The Shade Shop will contribute definitely to the charming individuality of your home.
THE SHADE SHOP
830 13th St. N.W.
Quality and satisfaction for 38 years
District 3324 W. Stokes Sammons
We'll Launder your Tontine Window Shades. It's inexpensive and results are guaranteed.

D. C. Deaths Fall Over 17 Per Cent From Last Year

Deaths in the District in the first 13 weeks of this year decreased more than 17 per cent from the same period last year, according to Health Department statistics released yesterday.

A total of 2,229 deaths from all causes was reported as compared with 2,696 last year. Pneumonia was responsible for 242 deaths, a drop of 146. Contagious diseases reported caused 381 deaths, a decrease of 284.

Whitney's Kin Got $1,082,000 To Aid Brother

Testifies at SEC Hearing of Borrowing From Morgan Partner.

By the Associated Press.

George Whitney told the Securities Commission today of borrowing $1,082,000 from a fellow Morgan partner in an effort to get his brother, Richard, out of his "jam."

Whitney testified Thomas W. Lamont, member of the banking firm of J. P. Morgan & Co., lent him this sum so he could help his brother return securties belonging to the New York Stock Exchange gratuity fund. He said the loan since had been repaid.

The Securities Commission is investigating the failure on March 8 of the firm of Richard Whitney, who was sentenced last week to a prison term for misappropriation of securities, including $750,000 belonging to the gratuity fund.

George Whitney was composed throughout a minute examination by SEC counsel, Gerhard A. Gesell. Only at the end of the hearing was his manner at all shaken. This occurred when Gesell asked if he had "readily available in cash" the $1,082,000 needed to help his brother return the gratuity funds securities.

"Not readily," he replied.

Gesell then asked if he had borrowed the money and from whom.

"I borrowed $1,082,000 from Thomas W. Lamont," he said in a flat voice.

"Did you tell Lamont your brother had unlawfully used the securities of a customer?"

"Yes."

"Did Lamont take the matter up with other partners of J. P. Morgan & Co.?"

"I am sure he didn't."

Receiver Plans Suit to Collect Loan Unit Funds

Peyser Seeks $320,000 Proceeds of Montgomery Share Sales.

Suit against directors and officers of the Montgomery Building & Loan Association to recoup proceeds of the sale of $320,000 in foundation surplus certificates was threatened yesterday by Col. Julius I. Peyser, shortly after his appointment as receiver for the company.

Col. Peyser was appointed by District Court Justice James M. Proctor after a hearing at which dissolution of the company was authorized and the appointment of an officer of the company as receiver was rejected. The major portion of the assets will be sold to the Perpetual Building Association and will enable the stockholders and most of the creditors to receive 100 per cent dividends.

Alleging the sale of the certificates represented a "fraud," Col. Peyser said that commissions of approximately 80 per cent were paid the promotors of the sale of the certificates. He said most of the purchasers were women. William E. Richardson, attorney, was selected to represent Col. Peyser.

The Montgomery association filed a petition several months ago asking for permission to dissolve. Justice Jennings Bailey sent the request to the court auditor for examination and then referred the matter to Justice Proctor yesterday. The institution, which claims to be solvent, has about 2,000 investors in the certificates, and they have about $320,000 invested. It was the fear that none of these was covered by the dissolution program that led to request for a receiver.

Appointment of Col. Peyser was made after consultation with other parties interested in the litigation. As soon as all agreed upon his selection, Justice Proctor made the appointment.

Bubble Dancer Plunges to Death

New York, April 19 (AP).—Thais Giroux, 26, a Broadway fan-and-bubble dancer, jumped from a fifth-floor hotel room today, after telling a friend that she was "sick and tired of it all."

The friend, John Stoppeli, 29, was questioned, but released when the case was determined a suicide.

Stoppeli said the girl spent yesterday looking for a job. Hotel officials said she owed $46.90.

Plane Searches 250-Mi. Coast For Whitfield

Failure to Discover Any Traces Backs Theory Flier Still Lives.

By the Associated Press.

New York, April 19.—A police airplane searched today along 250 miles of Long Island shoreline for Andrew Carnegie Whitfield, handsome young nephew of Andrew Carnegie, and the silver and red monoplane in which he vanished last Friday.

The aerial search started from Roosevelt Field, where the missing flier was last seen and where he supposedly took off for Brentwood, N. Y., 20 miles away—an airport he never reached.

Whitfield's bride, in seclusion at the home of her socially prominent parents, Mr. and Mrs. Robert H. Halsey, was reported near prostration. John N. Whitfield, brother of the missing man, said there had been no dissension between the couple.

Massachusetts State police said an Ayer policeman had reported seeing in a lunchroom a man who closely resembled newspaper pictures of the missing nephew-namesake of the Carnegie steel fortune's founder.

Employes of the Fairfield State Hospital at Newtown, Conn., said a small plane circled over their grounds in mid-afternoon Friday, but descriptions of the craft were vague.

Oren P. Harwood, head of the Bureau of Air Commerce, ordered inspection of hangars at all airports in the Metropolitan area.

Failure to discover any trace of the plane despite a painstaking search of Long Island and adjacent ocean waters led police to conclude Whitfield was still alive.

PROTECT YOUR HOME FROM TERMITES
FREE INSPECTION
PO. 3925
BONDED INSURED
TERMINIX SERVICE
CONNECTICUT AVE. AT S. ST. N.W.

How much skill is registered in YOUR face?
The Face of RUSSELL PATTERSON
Skillful illustrator, sculptor, cartoonist, and motion picture scenic director
His drawings appear in magazines throughout the world. His marionettes are familiar to millions. Artist, sculptor, cartoonist, and production consultant for motion pictures... Mr. Patterson has been voted by the students of 12 universities "The most popular artist in America!"
Signs of Skill
High, rather square Forehead with crown broad and well-developed above the brows, which are firm and straight and close to the eyes. Semi-aquiline Nose with long, narrow nostrils, which have an inward curve at the base. Lower Lip presents a wrinkled appearance.
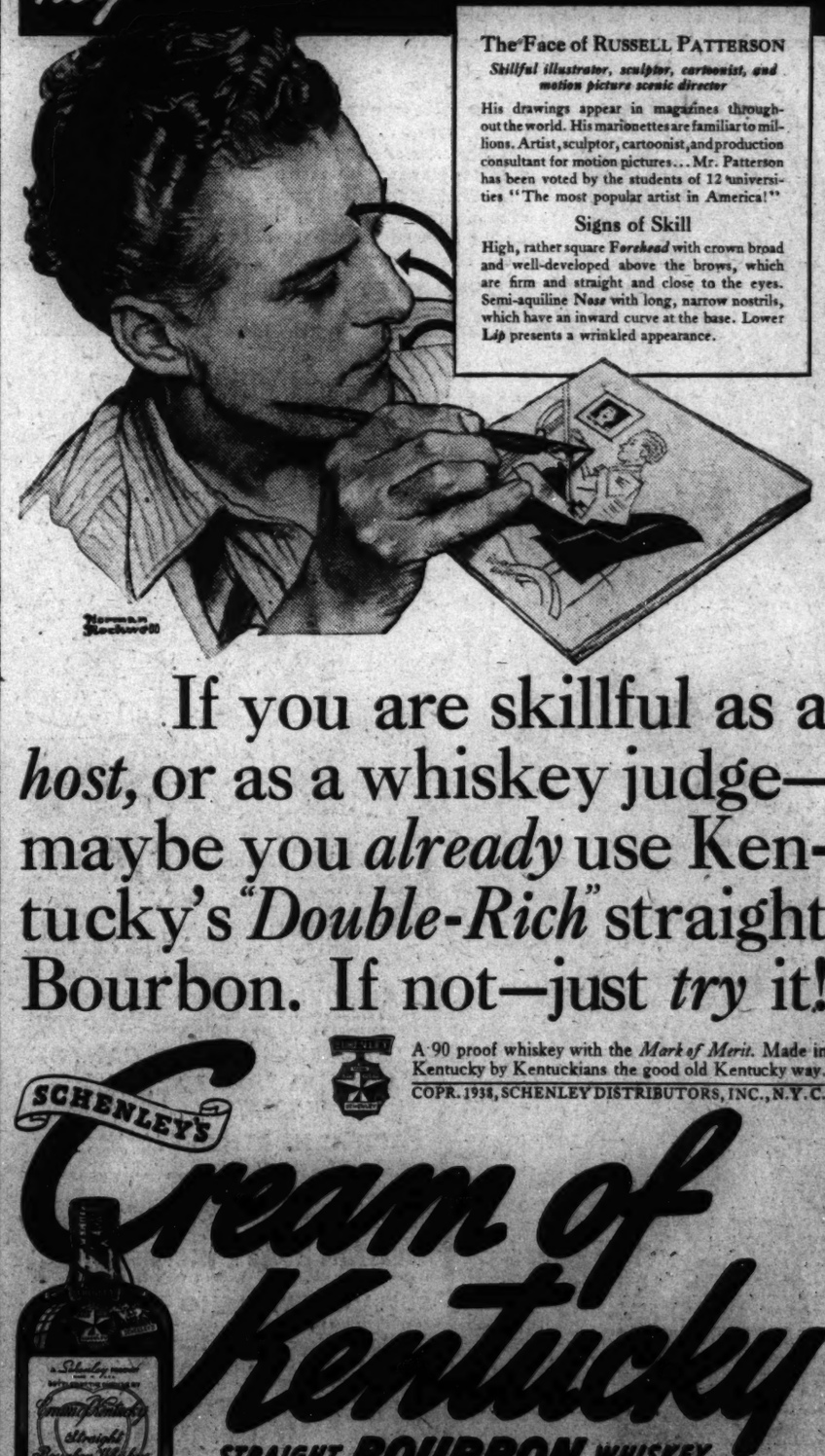
If you are skillful as a *host*, or as a whiskey judge—maybe you *already* use Kentucky's "*Double-Rich*" straight Bourbon. If not—just *try* it!
A 90 proof whiskey with the *Mark of Merit*. Made in Kentucky by Kentuckians the good old Kentucky way.
COPR. 1938, SCHENLEY DISTRIBUTORS, INC., N.Y.C.
SCHENLEY'S Cream of Kentucky
STRAIGHT BOURBON WHISKEY
FREE: Send for 24-page booklet, "How to read your friends' characters by studying their faces." Address The Geo. T. Stagg Co., Inc., Frankfort, Ky.

Lini Captured In New Drive, Japanese Aver

Fall of City Frees Invaders for Advance on Lunghai Road.

By the Associated Press.

Shanghai (Wednesday), April 20. Japanese asserted today they had captured the city of Lini, 80 miles northeast of Suchow, in their new offensive to avenge the Taierhchwang defeat.

The Japanese now are in a position to push toward the vital Lunghai Railway, which has been the goal of their Shantung Province campaign for five months.

They also can go to the relief of their garrison at Yihsien, 40 miles to the southwest, where Chinese have been fighting furiously for a month to drive out the exhausted Japanese.

Shortly before these reports were received, Chinese reported a force of 60,000 Japanese, protected by the heaviest artillery barrage of the war, was advancing toward Lini.

[A Japanese spokesman said "one of the fiercest battles of the war was ranging in south Shansi Province," where the Japanese had assumed the offensive following a Chinese invasion of the Japanese conquered areas last week-end, the United Press reported.

["Maj. Gen. Matsu's column in southeast Shansi routed 10,000 Chinese near Wusiang," the spokesman said. "The Chinese left 2,000 corpses."

[A Chinese spokesman admitted strong Japanese forces were holding the railway station in Hanchwang (which the Chinese claimed to have captured Monday)—Editor's note.]

Japanese trapped at Yihsien still held out stubbornly against Chinese assaults on walls of the town.

While the invaders poured men and munitions into the Lini area from Tsingtao, the Shantung seaport, Chinese also reinforced armies entrenched upon the Yi's west bank.

Japanese planned to prevent the Chinese guerrilla warfare which cut communications and choked the first drive against the Lunghai area, separating Japanese-conquered portions of North China and the Yangtze River Valley.

Branch Railroad Vital.

Japanese were forming a second front, facing south, across the Tientsin-Pukow Railway, which leads to Suchow, junction point with the East-West Lunghai. The plan was to make the new offensive wide enough to prevent disruptions by guerrillas. Two divisions of Japanese took up positions west of the Tientsin-Pukow to forestall attacks from that quarter.

Foreign military observers believed the new Japanese drive would be decided on the same branch railroad between Lincheng and Taierchwang, where the first was fought out.

Chinese sources told of the arrival of five fresh Japanese divisions, 26 shiploads of Japanese munitions and several aircraft carriers, which took station off the Shantung coast, presumably for an air attack.

Clash Imminent

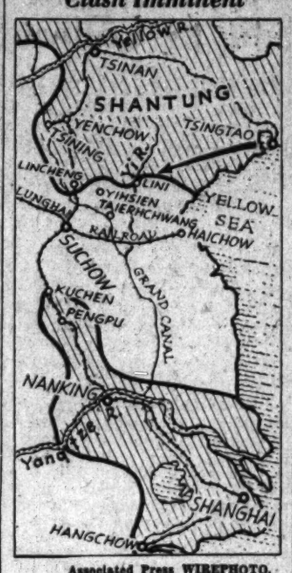

Associated Press WIREPHOTO.

In a desperate attempt to push over stubborn Chinese resistance in south Shantung Province, Japanese are rushing fresh troops to the Yi River, near Lini (arrow) from Tsingtao. A battle all the way, the Japanese have a bigger one coming at Lini, Chinese say.

4 U. S. Planes Held Smuggled to Spain

Los Angeles, April 19 (U.P.).—An alleged plot to smuggle United States-built airplanes to loyalist Spain with the connivance of the Spanish Ambassador to Mexico was disclosed today in a Federal grand jury indictment, charging violation of the neutrality law, against Fritz Bieler, a Mexican citizen of German extraction, who has fled to Mexico.

United States Attorney Benjamin Harrison said at least four planes purchased in Burbank, Calif., had been smuggled across the border, taken to Vera Cruz, and shipped to the loyalists.

Two Kennedy Children Off Today for London

New York, April 19 (AP).—A second contingent of United States Ambassador Joseph P. Kennedy's family—his daughters, Rosemary, 19, and Eunice, 16—will sail for London tomorrow on the Manhattan, leaving only two of the nine young Kennedys in the United States.

Mrs. Kennedy and Kathleen, 18; Patricia, 13; Bobby, 12; Jean, 9, and Teddy, 6, sailed in March to join the Ambassador.

Joseph, jr., 22, and John, 20, will finish the school year at Harvard, and go to London in June to spend the summer.

2 Dionnes in School.

Quebec, April 19 (Canadian Press).—Two older sisters of the Dionne quintuplets are en route to Quebec to enter the old convent of the Ursuline sisters as pupils, the sister superior said today

Franco Drives At Valencia to Sever 'Artery'

Catches Foe Clinging to Tortosa, Unprepared for Thrust.

By the United Press.

Hendaye, France, April 19.—Insurgent troops struck south along the Mediterranean coast tonight in a surprise effort to take Valencia and cut Madrid's main artery of supplies.

The new thrust, catching the loyalists unprepared as they mustered all available manpower for a last-stand defense of Tortosa on the Ebro Delta, widened the insurgents' hold on the coast to 40 miles and brought them to within 30 miles of the seaport of Castellon.

Franco Says He's Won.

[The insurgents already have won the civil war, Gen. Franco declared today in a speech broadcast to all Spain, in which he appealed to the government to abandon the struggle, the Associated Press reported.

[The insurgent chieftain said he would be generous to those who had "been deceived"—referring to the populace of government territories—but added his regime would "be inflexible toward those who have criminally used the blood and brave spirit of our youth for the purpose of destroying Spain."

[After his broadcast Franco received a tremendous ovation when he appeared before a Zaragoza throng estimated at more than 100,000.—Editor's note.]

Navarrese troops, under command of Gen. Miguel Aranda, drove down the seaboard from Benicarlo and the inland base of San Mateo and were reported nearing Alcala de Chivert after capturing Santa Magdalena. The column was reported only 65 miles from Valencia.

The insurgents were said to have encountered only sporadic resistance from loyalist "guerrillas."

Fighting Is Hot on Ebro.

Gen. Franco was said to have ordered quick widening of the coastal wedge as far south as the Rio Palancia, 18 miles north of Valencia near the border of Valencia and Castellon maritime provinces. Capture of the river valley, which runs from Teruel to the sea at Sagunto, would open the way for severance of the Madrid "lifeline."

Furious fighting was reported in the suburbs of Tortosa, along the south bank of the Ebro River, as insurgent columns made slow headway against loyalist international brigades holding the city on the northern flank of the seacoast sector.

The important seaplane base at San Carlos de la Rapita fell into Franco's hands as his troops occupied the 7-mile stretch of the river from Tortosa to the sea.

Retreating loyalists dynamited two vehicular bridges across the river at Amposta and the railroad and automobile bridges at Tortosa.

In the far north at the tip of Franco's 127-mile fighting front, along which he has massed 180,000 troops and 300 planes, the insurgents established themselves in the mountains and plugged up five passes, preventing further flight of government troops into France along the frontier as far east as the tiny republic of Andorra.

Trapped by Gen. Juan Solchaga's forces, a loyalist division under Gen. Garcia Gomez crossed the Pyrenees to France.

[One thousand government militiamen laid down their arms, surrendering Viella, capital of the Aran region, without a battle, according to the Associated Press.—Editor's note.]

By encircling Montasia, Mont Caro, Sierra de las Rasas and Sierra de Montengrelo to the south and southwest of Tortosa the insurgent columns were reported to have trapped large numbers of loyalists within a 1,000-square-mile area.

North of the Ebro, Franco's bombing planes bombarded the highway from Tortosa to Tarragona, clogged with retreating troops, convoys and artillery. A fleet of black-tipped bombers from the rebel base at Palma de Majorca in the Balearics bombed the suburbus of Barcelona. Loyalist pursuit planes drove the raiders off.

Mutiny Reported.

Perpignan, France, April 19 (AP). Travelers reaching France from across the Spanish border said today mutiny had broken out among government troops in the Barcelona barracks.

The reports could not be confirmed.

Barcelona, April 19 (AP).—Thirty-nine persons were sentenced to death today by two special courts sitting in high treason cases. Four persons received sentences of 30 years' imprisonment.

Wants 'Grown Up' Dress

PRINCESS ELIZABETH, who will be 12 years old tomorrow and some day may rule the British Empire, pleaded with Queen Elizabeth yesterday for permission to wear a "grown-up girl's" dress on her birthday instead of the customary knee-length frock. But the queen said "No!" and she must wait another year. However, the princess made practically all the arrangements for her party.

Ickes Remains Unsure Helium Is Not for War

Discusses Sale to Nazis With Roosevelt, Wants Penal Bond.

By the Associated Press.

Secretary Ickes said yesterday he was not satisfied yet that a pending contract for the sale of helium gas to the German Zeppelin Co. afforded "proper protection" against use of the gas for foreign military purposes.

Ickes discussed the proposed sale to Germany with President Roosevelt, and said, as he left the White House, that the President had not given him any opinion about the contract.

Germans Refuse Bond.

"There are legal and practical questions that have to be resolved before I can express them in a contract," Ickes said.

The State Department, he explained, had approved the proposed sale and had favored "a bond," without naming an amount to be furnished by the Zeppelin company, as a guarantee that the non-inflammable gas sold from America's monopoly supply would be used only for commercial aviation purposes.

Ickes said the Zeppelin firm had notified him it would not furnish a performance or penal bond. The Navy and War departments, he said, as well as the State Department, "concur in the idea of a bond."

Enough for 300 Blimps.

Ickes recalled that Congressional committee testimony on a bill to authorize the export of helium showed 10,000,000 cubic feet of the gas would be required for one large dirigible on a roundtrip across the Atlantic.

The same amount, he said, could be used to inflate about 300 small blimps.

The German Zeppelin interests arranged to purchase a supply of the gas from the United States to inflate a new dirigible to continue trans-Atlantic airship service, interrupted by the explosion that destroyed the Hindenburg over Lakehurst, N. J.

Canadians to Build Planes for Mexico

Mexico City, April 19 (AP).—Representatives of the Canadian Car & Foundry Co. today announced they had signed a contract with the Mexican government for construction of a factory to build war planes here.

The contract provided that Mexico and the Canadian company share equally in the estimated $2,000,000 cost.

Daladier Studies Close Bonds With America; Metal Strikes Over, Blondel Confers With Ciano

Paris

Continued from Page 1.

accusations against Italy and possibly endanger the negotiations.

(The Spanish foreign minister proposed today that the question of foreign intervention in the Spanish war be placed on the Council's agenda.)

Blondel Sees Ciano.

Jules Blondel, French charge d'affaires in Rome, consulted with Foreign Minister Ciano today and it was agreed to begin conversations immediately for a general settlement.

The only decree which might be presented at the cabinet meeting with President Lebrun tomorrow, informed quarters said, was one calling for 10,000,000,000 francs (about $316,750,000) in advances to the government from the Bank of France.

Foreign office officials said negotiations in Rome would be carried out by the charge d'affaires. France has not had an ambassador in Rome for more than two years because she refused to credit an envoy to King Vittoria Emanuele as Emperor of Ethiopia.

The League Council, foreign office officials said, must declare that Britain and France are free to recognize the Ethiopian conquest before an ambassador can be appointed.

Italy, France Draft Pact.

Rome, April 19 (AP).—Diplomatic moves in Rome today foreshadowed a new European setup.

On the heels of the Italo-British friendship accord of Saturday, Italy and France agreed to start negotiations to re-establish their traditional friendship, shattered by the Ethiopian war.

At the same time, responsible diplomatic sources said, Italy was sounding out Yugoslavia on a military alliance to make the Adriatic an Italian-Yugoslav sea.

The two steps were seen as an attempt by Premier Mussolini to make Italy less dependent on his working agreement with Reichsfuehrer Hitler. Officials asserted, however, the Italo-German alliance was as strong as ever and would remain the keystone of Italy's foreign policy.

Five-Power Pact Held Goal.

Diplomatic quarters felt that the goal of Duce's present diplomacy was a five-power pact among Italy, Germany, Britain, France and Poland as an adjunct to the Rome-Berlin agreement—and as a shock absorber if that agreement should break.

The suggested alliance with Yugoslavia would be designed to stop any German move to regain the Adriatic ports once held by Austria. It was doubted that Italy would display much solidarity with Czechoslovakia, Yugoslavia's associate along with Rumania in the Little Entente, in view of Mussolini's continuing tieup with Hitler.

Seek Pact Like Britain's.

The French, opening conversations on proposed resumption of an exchange of ambassadors with Italy, sought Italian concessions, particularly regarding Tunisia, French North African protectorate adjoining Italian Libya.

They also sought a friendship accord similar to the Italian-British agreement as the price for recognition of Ethiopia.

France was anxious to keep Italy out of the Balearic Islands, and was interested in withdrawal of Italian troops from Libya. (Italy promised Britain she would evacuate the Balearics when the Spanish war was ended.)

Since late in 1936, France has not had an ambassador in Rome, refusing to send an envoy accredited to the King of Italy as Emperor of Ethiopia.

Japanese Found Memorial Trust With Panay Gifts

Tokyo, April 19 (AP).—Japanese public contributions of $10,700 made after sinking of the United States gunboat Panay last December 12, will be used to establish a "Japan-America trust," Eugene H. Dooman, counselor of the American Embassy, announced today.

Interest from the trust, endowed in the name of the Panay survivors and relatives of those killed will be used for maintenance of graves of American sailors buried in Japan, mostly merchant seamen of square-rigger days, and for keeping up numerous Japanese memorials to Americans who played leading parts in the nation's modern day development.

It was understood wealthy Japanese would double the present principal. The voluntary contributions have no relation to indemnity asked of the Japanese government for the sinking

SERVICE Special!
Prepare Your Car for Summer Driving
Wash & Simoniz Car
Clean Upholstery
We'll make your car look as though it just rolled out of the new-car showroom. And the Simoniz will KEEP it looking that way. The cost? Only .....
$3.95
OURISMAN CHEVROLET
610-616 H St. N.E.

Mt. Vernon, by STETSON
World's most popular Hat
There is quality in every curve of this Stetson. Smartly styled in luxurious 'Thoroughbred colors.'
$7.50
Other Stetson Hats, $5 to $15
CHARGE ACCOUNTS CORDIALLY INVITED. 1 Hour's Free Parking at Rear of Store on Purchase of $1 or More

The Young Men's Shop
1319-21 F STREET

THE West OFFERS MORE
Glance at the map and be convinced *that the West offers more* . . . in its amazing variety of vacation activities . . . in startling scenic beauty . . . in delightful places to play and rest . . . in romance and adventure. It is a World Wonderland, brought close to you in terms of comfort, time and cost by low summer fares . . . and by fast, air-conditioned trains fitted with the appointments of a fine city club.
GO THIS SUMMER!
NORTH WESTERN — UNION PACIFIC

YELLOWSTONE NATIONAL PARK Round trip in Pullmans, Chicago to West Yellowstone Gateway (berth extra), 21-day limit . . . . . $49.30 Tickets on sale June 1
COLORADO $35.95 round trip in coaches, Chicago to Denver or Colorado Springs; also in Pullmans (berth extra), 21-day limit. $43.05 from Chicago in Pullmans (berth extra), Oct. 31 limit. Tickets on sale June 1
CALIFORNIA $65.00 round trip in coaches from Chicago, 6 months limit. $74.00 in Tourist Sleepers (berth extra), 6 months limit. $90.30 in Standard Pullmans (berth extra), 3 months limit on sale May 15.
ZION-BRYCE-GRAND CANYON NATIONAL PARKS Round trip in Pullmans, Chicago to Cedar City, Utah, (berth extra), 21-day limit, $50.60 Tickets on sale May 15
PACIFIC NORTHWEST $65.00 round trip in coaches from Chicago, 6 months limit. $74.00 in Tourist Sleepers (berth extra), 6 months limit. $90.30 in Standard Pullmans (berth extra), 3 months limit on sale May 15.
BOULDER DAM Many travelers to Southern California include Boulder Dam as a stopover. All-expense side trip from Las Vegas, Nevada, as low as $4.65
WESTERN DUDE RANCHES Play and rest in invigorating mountain air. A vacation for the entire family.
SUN VALLEY, IDAHO America's famous year 'round sports center—fishing, riding, swimming, golfing, pack trips. Low cost accommodations at delightful Challenger Inn—superb living at Sun Valley Lodge.
Round trip in Pullmans, Chicago to Sun Valley, Idaho (berth extra), 30-day limit—$67.35
Union Pacific Railroad or Dept. 215A 300 National Press Bldg. Phone REpublic 0600 Washington, D. C.
Chicago & North Western Ry. Dept. 215A 1002 Girard Trust Co. Bldg. 1400 S. Penn Square Philadelphia, Pa.
Please send information about .....
Name .....
Street .....
City and State .....
( ) In addition, send "Summer Tours"—describing all-expense escorted tours West.
NORTH WESTERN UNION PACIFIC

HE'S LONG JUMPS AHEAD OF MERE "OIL CHANGERS" because
ONLY YOUR MILEAGE MERCHANT OIL-PLATES YOUR ENGINE
$ ____ In this space suppose you'd mark down what you would pay some average "oil-changer" for your indispensable Springtime oil change that the oldest or newest car needs badly right now.
$ ____ In this space then you would mark down just about the same! . . . which is all you will pay for making the whole great 1938 Springtime *TRIPLE-CHANGE* . . .
—the change to *Your Mileage Merchant's* station
—the change to his Conoco Germ Processed oil
—the change to an OIL-PLATED engine for you
Only the patented Germ Process creates an *inlay* of lubricant all over the inner engine surfaces—a PLATING of oil that holds as close as any other plating on your car.
Not a chance then, for cylinder walls and other delicate surfaces to drain dry every time you park. Hence not a chance of "dry starts," that can cause more wear than all your jaunts this Summer. And the gauge-stick tells your own eyes that OIL-PLATING is the twin of *OIL-MILEAGE!* So change to Your Mileage Merchant. Continental Oil Company

CONOCO
CONOCO GERM PROCESSED OIL

Never Closed
WASHINGTON RUBBER CO., INC.
"FRIENDLY CONOCO SERVICE"
24-Hour Service
CAR WASHING 65c
Conveyor System
14th & Belmont N.W.
VISIT OUR BUDGET DEPT.
HOOD TIRES
NO MONEY DOWN
SAVINGS AAA SERVICE
EXPERT GREASING 75c
COL. 3314

Wallace Calls Crop Insurance An Experiment

Secretary Places Wheat Plan Before Growers, Farm Leaders.

Omaha, Nebr., April 19 (AP).—Secretary Wallace placed his wheat crop insurance plan before growers and farm group leaders from the Nation's wheat States here today and counseled them to "recognize that this is an experiment."

Declaring such plans "help make democracy work," Wallace explained how the grower can insure his 1939 crop for either one-half or three-quarters of the average yield.

Wallace said "we do not know how the program will pan out, but we do know that the principle of insurance is applied in almost every field, and that if this plan gives farmers adequate protection against crop losses, millions of farmers will be benefited."

He predicted that, if the plan succeeds, the principle will be expanded to cotton, corn and perhaps other crops.

"Agriculture and the Nation both have a big stake in the outcome of the crop insurance undertaking and all of us must recognize that this is an experiment," he told his attentive listeners.

Wallace, speaking before 1,000 persons and over a nation-wide radio hookup, declared "projects like crop insurance, which require both planning and co-operation, help make democracy work. The succession of boom and collapse is what cripples democracy. The swing from farm surplus to shortage of farm products is one of the causes of that succession."

"The cycle of glut and scarcity is one of the most menacing aspects of our economy. More stability of supplies and prices is the aim of crop insurance. Such stabilization safeguards democracy."

Wallace termed "rugged individualism" a "hopeless policy" for dealing with depression and drought.

Mulligan Holds Small Seaplane Is Pressing Need

Development of small seaplanes for the use by private fliers was cited last night by Denis Mulligan, new director of the Bureau of Air Commerce, as one of the most important problems now confronting the aviation industry.

Speaking at a dinner of the Intercollegiate Fliers Club, he said hydroplanes would furnish a means of air transportation which could not only be used by private fliers but which would also obviate the necessity for the expensive airports required by land aircraft.

He also announced the Bureau of Air Commerce intends to begin a series of investigations at Kansas City, Mo., in the field of aviation medicine. The experiments, to be conducted concurrently, will attempt to ascertain the cause of pilot fatigue, to create standards of physical fitness both for private and commercial aviators and to determine the effect of "oxygen lack" on flyers.

John Carroll Law Club To Hear W. O. Douglas

William O. Duglas, chairman of the Securities and Exchange Commission, will be guest speaker at the banquet of the John Carroll Law Club of Georgetown University tonight at the Mayflower. Among guests expected are Associate Supreme Court Justice Owen J. Roberts and Father Francis E. Lucey, S. J., regent of the law school.

Officers Are Selected By St. Andrew's Church

New officers of St. Andrew's Episcopal Church were announced as follows:

Capt. A. G. L. Toombs, senior warden; B. J. S. Coe, junior warden; Mr. Coe, treasurer; Arthur B. LeP. Mesny, registrar; Mr. Mesny, delegate, and S. L. Johnston L. R. Maybree, Clyde B. Aitchison, H. P. Irwin, Clark Conway and Harry Morningstar, vestrymen.

Franklin Resigns Post On Trade Commission

The Federal Trade Commission said yesterday Lester C. Franklin, former chairman of the Mississippi Tax Commission, had resigned as a member of its legal staff. Friends said he returned to Mississippi to run for Governor.

Franklin joined the commission's legal staff in 1936.

Grin and Bear It — By Lichty

"I haven't required any financial backing for my expeditions since I started charging the natives 50 cents apiece to take my picture!"

Start the morning off right by turning to Shirley Povich's column, "This Morning"— in the sports section.

Angry at Husband, He Shoots 2 Women

Keansburg, N. J., April 19 (U.P.).—George R. Watkins, 53-year-old hotel handyman, shot and critically wounded two elderly women to "get even" with the husband of one of them, according to a confession he made to police tonight. The women were Mrs. Alice Lorenson, 71, a cripple, and Mrs. Matilda Webb, 64. The handyman's reported statement said he was looking for William Lorenson, who slapped his face several weeks ago in an argument.

Trade Unit Sponsors Ball.

The Central Business Association will sponsor Mal Hallett and his orchestra at a dance at 9 p. m. tomorrow at the Raleigh Hotel. Tickets may be obtained at the Lafayette and Raleigh Hotels, the Shade Shop and M. S. Ginn Co.

What's Going On and Where

Luncheons.

Electrical Institute, Carlton Hotel, 12:30 p. m.
Lions Club, Mayflower Hotel, 12:30 p. m.
Advertising Club, Hotel Raleigh, 12:30 p. m.
Monarch Club, Willard Hotel, 12:15 p. m.
Rotary Club, Willird Hotel, 12:30 p. m.
Junior District Day, Willard Hotel, 1 p. m.
Soroptimist Club, Willard Hotel, 1 p. m.
Gyro Club, Lafayette Hotel, 12:30 p. m.

Dinners.

Washington Association Credit Men, Hotel Hamilton, 5:30 p. m.
National Association Coast Accountants, Hotel Hamilton, 6:30 p. m.
John Carroll Law Club, Mayflower Hotel, 7:30 p. m.
Alpha Chi Rho Club, Wesley Hall, 1703 K street northwest, 6:30 p. m.
Banquet, Kappa Gamma Sorority, Hotel Raleigh, 7 p. m.

Meetings.

Chaplains of U. S. A., Hotel Raleigh, 4 p. m.
Gold Star Mothers, Hotel Raleigh, 8 p. m.
Catholic Association for International Peace, Mayflower Hotel, 10 a. m.
Catholic Thought Association, Willard Hotel, 7:30 p. m.
Traffic & Parking Association, Willard Hotel, 8 p. m.
Graphic Arts Association, Hotel Hamilton, 7:30 p. m.
Concord Club, Lafayette Hotel, 8 p. m.

Dances.

Missouri State Society, Shoreham Hotel, 8:30 p. m.
Illinois State Society, Willard Hotel, 8:45 p. m.
Alabama State Society, Willard Hotel, 9 p. m.

Contract Bridge

By Mrs. Ely Culbertson

Good Technique.

One of the best methods of picking up an extra trick is to "steal" said trick before the defenders can be fully aware of their ground. Note the declarer's excellent technique in the following hand, which was played in a match-point duplicate game.

North, dealer.
Both sides vulnerable.
Match-point duplicate.

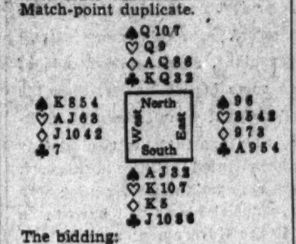

The bidding:

North	East	South	West
1 ◇	Pass	2 N T	Pass
3 N T	Pass	Pass	Pass

South had a choice of responses to North's opening diamond bid. Of course, he could have bid one spade but he chose two notrump instead, because of the desirability of having the South hand led up to if the final contract turned out to be notrump. His choice was well taken, especially at match-point duplicate where there must be an effort made in almost every hand to play at notrump instead of a suit.

South's avoidance of a spade bid brought him a good opening lead. West deciding to open a low spade in preference to leading away from his semi-tenace in hearts. The spade ten held the first trick and the club king was laid down. East won and returned a spade. Now came the first bit of deception on declarer's part. Instead of playing low, which would have let the cat out of the bag as to the spade situation, declarer played the jack. West won with the king, and, under the impression that declarer's ace would fall with the queen on the next play, returned another spade. Dummy's queen held and declarer followed with the three-spot. A low club was led to dummy's queen. West can hardly be blamed for holding off, as he could not know what was coming. The heart queen won, and two club tricks were cashed, ending in declarer's hand. Now the spade ace was laid down. At this point declarer still had the king-10 of hearts and the king-5 of diamonds. Dummy had its original four diamonds. West found that he could not discard safely; if he let go the heart ace, declarer's king would be promoted to a full trick, whereas to let go a diamond was to unguard the suit. Knowing that declarer had the heart king and being uncertain about the diamond king, West properly discarded a low diamond, but to no avail. Declarer cashed the diamond king, then led his remaining diamond to dummy, and took the rest of the tricks. By shutting out the heart ace declarer took top on this board.

Copyright, 1938, by King Features Syndicate, Inc.

A. F. L. Indorses Jones and Earle In Pennsylvania

Harrisburg, Pa., April 19 (AP).—The Pennsylvania Federation of Labor threw its official support to the Democratic State Committee's primary ticket today in opposition to candidates backed by the C. I. O.

The action completed organized labor's split in Pennsylvania along political as well as union lines.

The federation's executive council called on its estimated 672,000 members to support the Democratic ticket headed by Charles Alvin Jones Pittsburgh lawyer, for Governor, and Gov. George H. Earle for United States Senator.

The federation limited its endorsement of Republican candidates at the May 17 primary to Senator Davis, seeking re-election, an former State Senator Frank J. Harris, of Pittsburgh, for Lieutenant Governor.

Porters to Meet.

A Philip Randolph, international president of an organization of sleeping car porters, will address a mass meeting of the Washington division of the sleeping association at Garnet-Patterson High School at 8 p. m. Friday.

"RELIEVED THE HOT FLASHES"

Mrs. H. A. (name on request), Indianapolis, writes: "I have used Zo-ak Tablets (Orange Box) for 30 days and they lessened the intensity and frequency of the hot flashes." Zo-ak Tablets are the formula of a prominent N. Y. physician especially created to relieve the miserable flashes, dizzy spells, "nerves," irritability, headaches of the "Change." They contain ingredients widely used by the medical profession. Zo-ak (Orange Box) sold by all good druggists. Ask for Economy Size Save $1. Adv

• ESTABLISHED 1865 •
EASTER EGGS
For Children to Roll
That's an old-fashioned Easter custom enjoyed by everybody. For seventy-three years it has been a Washington custom to call Barker for high-grade lumber and millwork at low prices. And every year the custom spreads!
GEO. M. BARKER • COMPANY •
LUMBER *and* MILLWORK
649-651 N. Y. Ave. N.W.
1523 7th St. N.W.
Nat. 1348, "The Lumber Number"

Post Advertising Brings Results

NOW AT SMITH'S LOW PRICES!
Guaranteed DRY CLEANING
DRESSES OR MEN'S SUITS
75c Type of Dry Cleaning
Any plain 1-pc. street dress included—UP TO 10 PLEATS! Any man's 3-pc. business suit. Guaranteed results!
17 Servicenters
39c
Smith's
CLEANERS—LAUNDERERS

2 BLOCKS *East of* GRAND CENTRAL STATION
Outside rooms with private bath, tub and shower, Colonial Maple furniture, Venetian Blinds, innerspring mattresses and comfortable chairs.
SINGLE FROM $2
DOUBLE from $3
Also weekly and monthly rates
Private Parks and Tennis Courts in Tudor City available to guests
HOTEL Tudor
IN BEAUTIFUL TUDOR CITY
304 EAST 42nd ST. NEW YORK

WOODWARD & LOTHROP
10TH 11TH F AND G STREETS — PHONE DISTRICT 5300

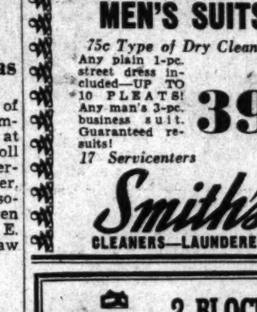

To save furs and furniture, carpets and clothing, spray protective

Moth-Gas Liquid Frost

Efficient, non-staining Moth-Gas is your first line of defense against ruinous moths. One quart is effective in up to 84 cubic feet of space (the average-size closet) when used according to directions. Quart..... $1.35
Sprayer, 59c
HOUSEWARES, FIFTH FLOOR

WOODWARD & LOTHROP
THE MEN'S STORE—SECOND FLOOR

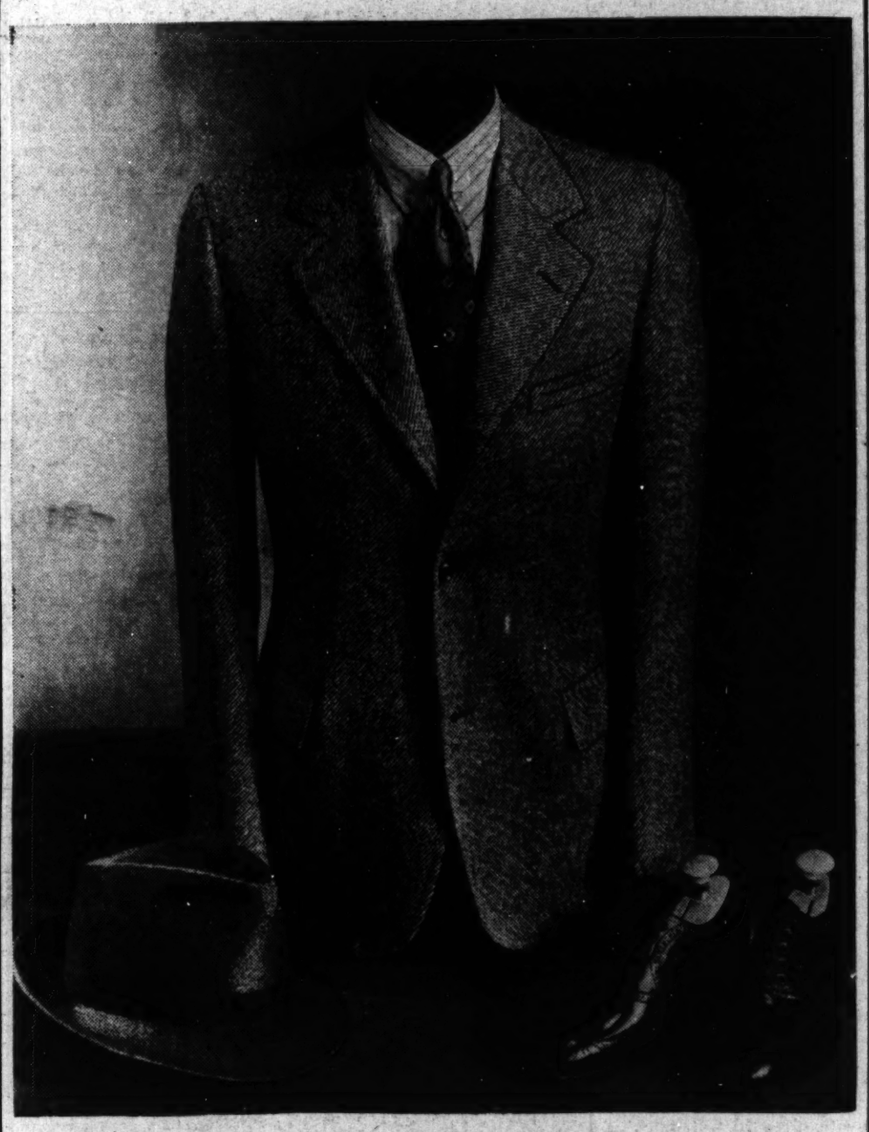

CLEARANCE
Men's and Young Men's
Spring Suits
$32.50 $38.50
Were $40 to $65
Excellent values in good-looking, serviceable imported and domestic suitings tailored by two of our foremost manufacturers. Choose from beautiful worsteds, cheviots, tweeds, twists, and flannels in handsome models for dress, business and sports.

Custom-Tailored Suits
Clearance of fine suitings in Spring and year-'round weights. Our tailors and designers will tailor these beautiful suitings in any becoming style and model that you desire. The number of patterns is limited, so an early selection is urged..... $54.50

WOODWARD & LOTHROP
10TH 11TH F AND G STREETS — PHONE DISTRICT 5300

Our Studio of Interior Decorating has an exceptionally large and lovely collection of sheer cotton curtainings — gay prints, self-plaids — cool colors and white to make every room air-minded.

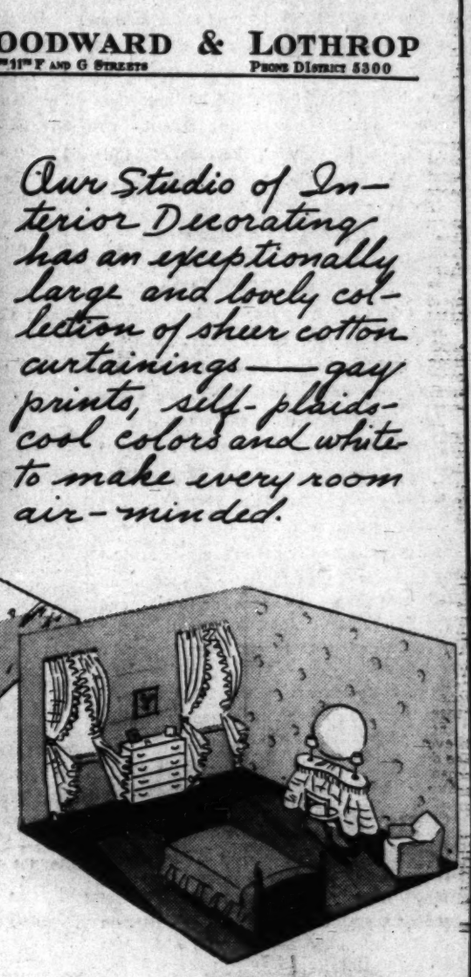

Fabrics shown are from the group — moderately priced from $1.50 to $4 a yard.
STUDIO OF INTERIOR DECORATING, SIXTH FLOOR

WOODWARD & LOTHROP

Entertain easily and charmingly for
Your Friends Here for the D. A. R. Congress

The Tea Room offers tranquil, restful atmosphere, delicious food, excellent service—whether you prefer to entertain your friends with a special party or merely "drop in" for luncheon or tea. Private rooms and appropriately lovely decorations may be arranged, if a party is planned. Telephone DIstrict 5300 for further information.
TEA ROOM, SEVENTH FLOOR

Learn a new way to loveliness
Complimentary Make-up by a Nina Representative
This week, while Miss Margaret Packer, Nina Produits' Special Representative, is here, do let her show you what charming things a Nina Lustrous make-up will do for you. Telephone DIstrict 5300 for an appointment. Without charge, of course.
BEAUTY SALON, SECOND FLOOR

The Washington Post

Registered in U. S. Patent Office.

An Independent Newspaper.
(Published every day in the year.)

Eugene Meyer, Publisher.
Floyd R. Harrison, Comptroller.

The Associated Press is entitled exclusively to use for republication of all news dispatches credited to it or not otherwise credited in this paper and local news of spontaneous origin published herein. Rights of republication of all other matter herein are also reserved.

New York Office .....270 Madison Avenue
Chicago Office .....360 North Michigan Avenue

DELIVERED IN WASHINGTON

Daily, Sunday, 1 yr.	$7.80	Daily, Sunday, 1 week	15c
Daily only, 1 yr.	5.20	Daily only, 1 week	10c
Sunday only, 1 yr.	2.60	Sunday only, per copy	5c

BY MAIL—MARYLAND, VIRGINIA, WEST VIRGINIA AND NORTH CAROLINA

Daily and Sunday		Sunday Only		Daily Only	
One year	$9.00	One year	$4.00	One year	$6.00
Six months	5.00	Six months	2.00	Six months	3.50
One month	85c	One month	40c	One month	60c

OTHER STATES, MEXICO AND CANADA.

Daily and Sunday		Sunday Only		Daily Only	
One year	$11.00	One year	$4.50	One year	$7.50
Six months	6.00	Six months	2.50	Six months	4.00
One month	1.00	One month	45c	One month	70c

All Subscriptions by Mail Payable in Advance.

Entered at the Postoffice, Washington, D. C., as second-class mail matter.

TELEPHONE NATIONAL 4200.

Wednesday, April 20, 1938.

Recovery Loans.

The recently enacted measure widening the lending powers of the RFC appears to have been passed under rather serious misapprehension. It was generally supposed that passage of the bill would avert further experimentation with less well regulated types of spending. But those expectations have been disappointed, and Senator Glass is now publicly proclaiming that he believed his bill would "take care of public works." Otherwise, he says, he "would never have introduced it."

Certainly there was good reason to assume that the RFC, with an unused borrowing authority of $1,400,000,000 and with full discretionary power to help finance "projects authorized under Federal, State, or municipal law," would be able to do all that might seem necessary in the public works field. Furthermore, the conservative management of the RFC offered assurance against reckless dissipation of funds in any form of emergency Federal financing. The passage by Congress of the Glass bill, therefore, provides additional arguments against the President's plan to revive the moribund PWA and permit it to lend, or to lend and grant, up to $1,000,000,000 of public money to States and local governments for public works construction.

In a radio address delivered Monday evening Chairman Jesse Jones made reference to the restoration of RFC authority to assist public bodies in the construction of useful public works. Significantly he explained that this is an authority "which we had prior to the establishment of PWA and under which we have loaned $300,000,000 in addition to buying $600,000,000 of such loans from the PWA." This statement certainly supports Senator Glass' view that with the RFC in the field again the re-entry of the PWA is without justification.

In further outlining his plans for extending loans to business, under the liberalized provisions of the law, Mr. Jones repeated past assurances that the RFC does not intend to compete with banks, but to satisfy only those demands for credit which the banks for any reason cannot meet.

The head of the RFC is fully aware of the abundance of present credit facilities available to industries prepared to borrow on terms that meet the standards of careful banking managements. It is evident that he appreciates the sound and valid objections of commercial banks, whose liabilities are repayable on demand, to employing their resources in long-term loans to be used for capital purposes. The RFC proposes to assist banks to carry such slow loans. Or, in case the loan is not of suitable character but otherwise legitimate and reasonably well secured, the bank is asked to put the applicant in touch with the Federal lending agency.

Of particular interest is the announcement that the RFC will consider lending to private bankers and underwriters to aid in the distribution of small security issues "where they appear to be sound and will increase employment." This, as well as the plan for enabling manufacturers to carry inventories against acceptable security, will supply a limited amount of needed funds to business.

But again, the Administration is putting the cart before the horse. It is trying to provide relief for business instead of correcting the conditions that create the capital shortage from which business suffers. Long-term capital funds ought not to be supplied by banks. They should come from reinvestment of savings, and from new capital issues really representative of recovery.

Science And Art.

Yesterday's efficiency experts who inveighed against people in the habit of sitting around and talking may now consider themselves chastised; and those who sat around and talked may rise and bow acknowledgments.

Today always has time to spank yesterday and to say a kind word for the day before yesterday. This great truth is set forth in gentle motherly fashion rather than in coarse masculine terms because its latest illustrator is a lady.

Dr. Esther L. Richards, associate professor of psychiatry at Johns Hopkins University, has been telling visiting nurses that they should take time to talk to their patients and, better than that, listen to them.

And she has praise for the old-time general practitioner, who perhaps had less science than his modern successor but assuredly had more art. He took time to feel the patient's pulse, to look at his tongue, and to sit down and chat about this and that. And beyond question the chatting was not the least important of therapy.

On The Other Horn.

Every new wages-and-hours bill attracts a different group of supporters. It is interesting to see Republicans of the House lining up behind the Norton bill drafted to meet the President's persistent requests for legislation on this subject. Yet that support is entirely natural. Northern Republicans are merely reflecting the interests of their constituents in trying to eliminate wage differentials between the North and South.

As the bill now stands, the division over it is likely to be primarily sectional. Most Democrats from the Northern States will be in the happy position of supporting the appeal of President Roosevelt and organized labor groups for a floor under wages and a ceiling over working hours. At the same time, they can justify their approval of the measure as a means of stopping the migration of northern plants to southern States, where labor is cheap. For them the bill becomes a political windfall.

Advantages for northern Republicans in supporting the bill are scarcely less substantial. It is true that they are helping the President, which few G. O. P. representatives are likely to relish on the eve of the 1938 Congressional campaigns. But, on the other hand, they may use this bill as a bid for labor support in their own States and as a means of satisfying employers concerned over competition with low-wage industries in the South. Even more important from the political viewpoint may be the split which such a bill is certain to bring in the Democratic ranks.

Only southern Democrats who see in the measure a gross discrimination against industries in their home districts will be thoroughly unhappy over the present turn of events. Political considerations will impel them to fight any wages-and-hours bill applying equal standards to the North and South. In doing so, however, they appear to be aligning themselves against the President while Republicans are supporting a major plank in his reform platform.

In these circumstances the White House itself may be inclined to lay this heretofore favored measure aside. For it threatens to cause a more serious split in the Democratic Party than any previous New Deal objective. To press such a measure just prior to the 1938 campaigns might prove a political blunder.

Of course, a bill of this sort ought not to be considered from either a partisan or sectional viewpoint. It involves economic problems of great importance to the entire country. The difficulty is that the North and South regard it from totally different points of view, and no compromise has been devised that would satisfy both. Indeed, there is a grave question as to whether any such middle course is practical.

To freeze wage differentials between the two sections by law would certainly be unsatisfactory. It would tend to perpetuate a disequilibrium that is already a source of friction and instability in industry. In addition, the administrative task of working out and maintaining such differentials on an equitable basis appears to be hopelessly complicated.

On the other hand, the imposition of a single Nation-wide standard would unquestionably work hardship on southern industries. Since the cost of living is lower in the South, partly because of climatic conditions, it may be reasonably argued that minimum wages should be lower there. To this fact may be added the assumption that labor is often less efficient in the South.

In spite of its more realistic consideration of minimum wage and maximum hour legislation, therefore, Congress still finds itself on one or the other horn of the dilemma. The bill meets grave objections with differentials or without them. In the end Congress may reasonably conclude that this is not a proper subject for national legislation—that it can better be left to the State legislatures and labor unions. And it is fortunately not impossible that political considerations may impel the Administration to accept this conclusion.

Defective Brakes.

The accident on Pennsylvania avenue yesterday, which cost the life of a visitor to Washington and jeopardized a bus load of school children, was precisely the type that can most easily be avoided. Had the new automobile inspection law for the District been in effect, it is probable that this accident would never have happened.

Indications are that the victim was run down when the brakes on a 10-ton concrete-mixing truck failed. Officers are said to have found the brakes defective. That is not surprising. For years the drivers of both passenger cars and trucks have obtained licenses for their vehicles without any inspection to determine whether mechanical defects make their operation unsafe. Only cars brought in from other States have been inspected.

Fortunately that period of gross negligence is now nearing an end. An act approved two months ago provides for annual inspection of every motor vehicle in the District. Application of this law awaits only the appropriation of funds to set up two testing stations and provide them with personnel and equipment. Yesterday's accident emphasizes the urgency of supplying such funds in the next deficiency appropriations bill.

Thorough inspection of motor cars will not be a panacea for traffic tragedies. But it should go a long way toward preventing inexcusable casualties chargeable to defective brakes. And the psychological effect of rigid inspections is a definite part of their utility.

A Multiple-Use Auditorium.

No single project undertaken in the District during recent years holds more interest for Washingtonians, and the thousands of visitors who come here annually, than the proposed "national multiple-use auditorium." It is strange that the Capital City has so long been denied facilities of this sort. Soon or late a mammoth auditorium for both official and nonofficial uses will have to be provided. If the Government actually embarks upon the proposed spending program, there will be no time so fitting as the present to secure this development.

The Capital Auditorium Commission appears to have done a careful and thorough job of planning the structure. Its choice of the unused square at Third street and Constitution avenue, originally purchased as part of the Municipal Center site, is entirely logical. Use of that property would permit the District to make a valuable contribution to the project without requiring a local cash outlay difficult to secure. The site is centrally located and close to Union Station, making it convenient for conventions. Parking facilities will have to be provided in the vicinity, but that would be true of almost any site that might be selected.

It is especially pleasing to note the commission's recommendation that the proposed auditorium be made available for symphony concerts, grand opera, ice carnivals and similar events for enrichment of the cultural and recreational life of the community. The building could thus be made to serve three major purposes—as a central hall for national gatherings, as a sort of community center and as a meeting place for the numerous commercial conventions that are held in Washington annually.

The Government could not afford to erect a $9,000,000 building for use only on state occasions. By making it available to commercial and recreational events, however, a commodious hall may be provided with a minimum of ultimate cost. In many respects the commission's plan is a happy one. It should command early consideration by Congress, the more so if the plans permit drill and armory facilities for the local National Guard units.

Close To Banditry.

A local unit of the United Automobile Workers in Flint, Michigan, has devised a method of collecting dues from delinquent members which is as intolerable as it is unique. The procedure is to have organized pickets refuse entry to the plant for all who cannot show receipts for current union dues. As a result over 5,000 other workers have been thrown out of employment in a community where already about one-third of the population is on relief.

This completely lawless episode provides another illustration of the one-sided way in which the Wagner Labor Relations Act functions. As the law stands, the NLRB has no obligation to see that the union formed to represent the workers shall observe rules of fair play in its dealings either with employers or with non-union labor.

In this case, a particularly outrageous kind of coercion has been applied to union members, to non-members, to the employing company, and to the community as a whole. Indeed the latter is the chief victim of an effort to collect funds for the union by methods which have more than a trace of organized banditry.

Whether Broiled Or Boiled.

Those epicures who "could live forever on lobster" have missed the boat—literally. A little item in the day's news reports that she is just putting out from the French port of St. Malo. Besides the crew, it carries 10 persons who are planning to settle two islands in the Indian Ocean known as St. Paul and Amsterdam. These two specks are noted as breeding places for lobsters, and it is the adventurers' plan to pack the delicious crustacea for marketing.

But hold on, lobster-lovers! It is noted that, although St. Paul and Amsterdam are today deserted, they have not always been so. Attempts have been made before to populate them but to no avail. Earlier homesteaders, the despatch relates, died. They starved to death.

Lobsters, it seems evident from this, need at least drawn butter before they can be classified as ambrosia.

"Only 2 per cent of the people in the United States are morons," declares a sociologist, who must have misplaced a decimal or lost a cipher. Two per cent of the people couldn't be in so many places at the same time.

"It is just about impossible to get the modern child to believe fairy tales," declares an educator. When last seen, however, the voter was swallowing them whole by the dozen.

"What constitutes the greatest menace to modern entertainment?" asks an aditor of a dramatic magazine. Our answer: Nitwits on networks.

What will it profit the meek to inherit the earth, unless they can find a market for junk?

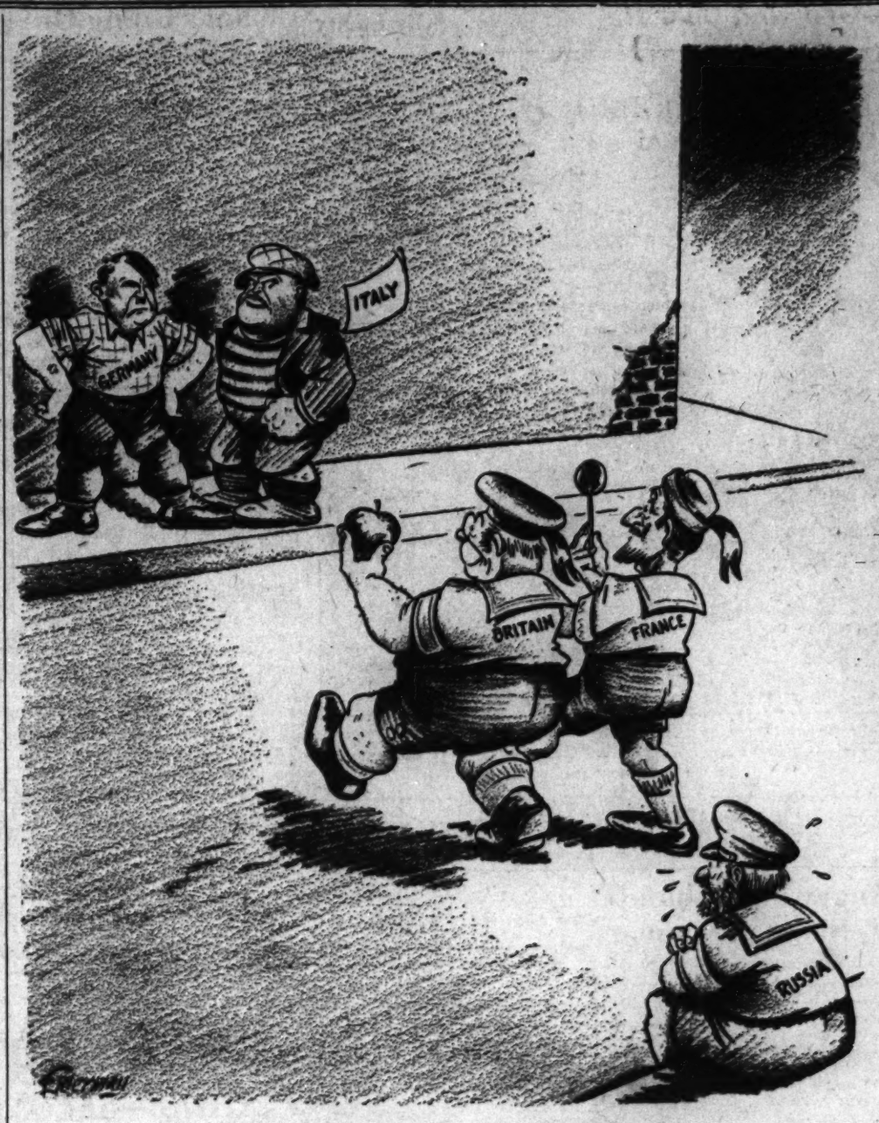

If You Can't Lick 'Em, Join 'Em.

Letters to the Editor

All communications must carry the writer's name and address, though pen names are permitted at the Editor's discretion. In fairness to other correspondents, brevity is requested. Letters are subject to condensation.

Only One Issue?

To the Editor of The Post—Sir: In The Post of April 18 a gentleman from Gaithersburg takes exception to the statements of those who would imply that "all citizens who sent telegrams against the reorganization bill were backed by Wall Street or Liberty Leaguers."

I am not one of those to whom your correspondent refers, but I do feel that the misguided pressure brought to bear on Congress as a result of organized propaganda by the political opposition to the Administration is a disgrace to democratic procedure in government. With the single issue of executive department efficiency, which the organization bill presented, cunningly beclouded by master conjurers from among the interests which would discredit the New Deal, an election-jittery House doffed its toga of statesmanship and capitulated to expediency. And here is a sample of the logic which lay behind the uprising of a part of our esteemed citizenry:

"The reason we opposed the bill is because if the bill was passed all persons bowing down on their knees to the New Dealers would receive jobs, and those opposed would lose their jobs without regard to efficiency or saving to taxpayers."

Sometimes one marvels at the fascinating intricacies of democracy in action. TUT TUTT.

Bethesda, Md., April 18.

For An Armory.

To the Editor of The Post—Sir: It is hoped that with funds to be expended to relieve unemployment the Administration will not again overlook the deplorable armory situation in the District of Columbia.

The National Guard, the Naval Reserve and the Marine Corps Reserve are housed in condemned buildings, soon to be razed.

I have a son in the Marine Corps Reserve. He is so proud of it, pointing out that his uniform is a badge of patriotism just like the stars and stripes in our country's flag. He is preparing himself seriously for the defense of his country.

His love of country is a beautiful thing but to me it is astonishing that our Government requires him and other fine young men like him to drill in a broken-down firetrap that leaks like a sieve.

GENEVIEVE R. LESTER.
Washington, April 17.

Pump-Priming And Defense.

To the Editor of The Post—Sir: Stripped of all their verbiage, the President's message to Congress on recovery and his fireside chat seemed to sum up to mean one thing. He is determined to win the next election if possible, thus retaining control for 1940.

Granting that additional expenditures have become necessary as a result of the present depression—which is in turn wholly attributable to the President — the question arises as to the need for expending $1,462,000,000 for public works. The so-called "loans" to States and their subdivisions have been a major scandal. You will notice that the President says, "I believe that by the expenditure of $450,000,000 and the granting of authority to loan up to $1,000,000,000 to States and their subdivisions, a vast number of well-thought-out, needed and permanent public improvements can be undertaken this summer and autumn."

I understand that the Vinson-Trammell naval expansion bill, previously passed by the House and approved by the Senate Naval Affairs Committee, will come before the Senate for debate this week and that it calls for the ultimate expenditure of approximately $1,250,000,000. If this bill is approved, some money will have to be appropriated out of the Treasury at once.

As I understand Admiral Leahy's testimony, which the Secretary of State has recently accepted as a true statement of the facts, the expenditure of this billion and a quarter will merely make the Navy strong enough adequately to defend the United States. It is now proposed, however, that the expenditure be spread over from five to ten years. Construction is to proceed at the usual leisurely peace-time pace. Great Britain and other European powers are and have been re-arming feverishly in the last few years, straining every nerve to complete their programs. We have not even begun to re-arm.

Why not substitute an immediate naval appropriation of $1,250,000,000 for the proposed expenditure of $1,450,000,000 for "boon-doggling." Then we will know our money is going where it will do the most good to the country. If Admiral Leahy's testimony is correct, our country is now, or will be in a very short time, at the mercy of any great power which chooses to take advantage of our temporary weakness. Assuming that no nation would make a direct attack on us, there remains the possibility of interference in South America or elsewhere which we could do nothing to prevent.

It is estimated by John Lewis that there are now between 15 and 17 million unemployed in the country. The manufacturers of steel and all other concerns whose products would be used for shipbuilding and munition manufacturing are in dire financial need. The railroads are bankrupt. Why should we not commence the construction of new shipbuilding plants, drydocks, etc., and start building ships and planes, proceeding with the work as was done during the war, by using three or more shifts for 24 hours a day, so that we may remain exposed to attack for as short a time as possible?

It is also claimed that Gen. Craig stated recently that the Army is woefully deficient in coast defenses, aeroplanes, mines, gas masks, bombs, small arms and ammunition, all of which we would need immediately should we be forced into a war. His alleged estimate of the cost of just putting ourselves into a defensible condition is $1,000,000,000.

The naval expansion fund must be provided some time. Why not now? Additional expenditures for coast defense and other Army needs must be made. Why not now? As against this crying need, the President is proposing to throw away one and a half billion dollars for building unneeded postoffices, dog pounds, etc. Immediate appropriations for the naval expansion and for adequately equipping the Army would certainly employ just as many persons, if not more, than the present program. It would boom steel, copper, etc., and increase railroad traffic at once.

Most well-informed persons who have visited Europe recently, including Mr. Hoover, believe that a general European war will be postponed for at least a year, but few feel willing to predict a longer peace. This makes it all the more necessary that we should complete our re-armament before a war breaks out.

Are we not acting as if we knew nothing of what is happening in the rest of the world? Perhaps I am wrong, but to me the immediate initiation of such a program seems to be just ordinary common sense. Why should not a coalition of Republicans and Democrats put forward such a program in opposition to the President's? I believe the public would support it, regardless of party politics.

Once the naval expansion program is completed and we have a Navy strong enough to defend us against any enemies, and adequate equipment for a large Army, together with plans for rapidly mobilizing and training such an Army, it might be possible, no matter what happens elsewhere, for us to avoid a war altogether for at least a generation. And if it could not be avoided, we could at least shorten its duration.

W. CAMPBELL ARMSTRONG,
Washington, April 18.

Southern Apostasy.

To the Editor of The Post—Sir: The writer was born, raised and educated in the South, as were all his forebears since 1695. He is, therefore, in the position of Marse Henry Watterson, who said, when upbraided for criticizing Cleveland:

Things have come to a hell of a pass
When a man can't wallop his own jackass.

With this as a precedent the writer begs leave to indulge in some criticism of the South. All my life I had indulged the fond belief that the South would remain always the conservative section of our country, and would be its salvation in any crisis that might arise threatening our security and institutions. But with the advent of the New Deal "all they, like sheep, have gone astray," and repudiated and abandoned every political, social and economic principle for which the Southern people have stood and fought throughout their history.

The adulation of our people for Roosevelt is inexplicable upon any ground except the moral decay in the character of our people. Their support of the New Deal is utterly unintelligible upon the basis of their past history. Roosevelt and his associates are fast destroying the rights of the States, which are essential to the preservation of our liberties, and our form of government, heretofore so dear to the hearts of the Southerners, and for which they fought a destructive war for four years.

They are also destroying the social and economic well-being of the South, as witnessed by the reduced export market for cotton, which is the South's chief money crop. The relief policies have destroyed the morale and character of our people, and produced a chaotic condition in the social life of the South, and made it almost impossible to get labor on the farms because nearly all the Negroes are on relief.

As a matter of fact, the people of the South have been so demoralized by the New Deal that they have, through their Representatives in Congress, bartered their character, their souls, their sacred principles and their future welfare, and that of our country, for a mess of pottage in the form of handouts from the Federal Treasury.

The writer believes that with a few honorable exceptions, the South is more poorly and weakly represented in Congress than any other section of the Nation. Our representatives appear utterly ignorant of finance and economics, and of the fundamental principles and historical background of our institutions, and appear willing to sacrifice the welfare of the country at large for their personal political fortunes.

SOUTHERNER.
Washington, April 17.

Mileage For Secretaries.

To the Editor of The Post—Sir: I have read with interest your editorial hoping for equalization of the mileage pay system for members of Congress. I would be pleased to see you take a similar interest in a fair mileage for secretaries to members of Congress who are now forced to pay their own expenses to Washington and then back to the district of the Congressman they serve.

Congressional secretaries are the only Government employes who travel in connection with their job who do not receive a mileage allowance. Certain members of Congress have said, "Oh, the people back home would kick if we allowed your mileage."

What would the people back home say if they knew members of Congress appropriated funds for their own mileage and forced secretaries to pay their transportation and that of their families to and from the district? Secretaries are not asking a pork-barrel—all they want is a fair allowance to compensate their expenses back and forth from the district to Washington.

It costs money to travel, but it appears Congress votes money for rail and plane fare for other Government employes and expects its own hired help to thumb their way home or go hungry the month the railway fare home must come out of the check. Help the secretaries get a fair deal. A SECRETARY.
Washington, April 17.

The Post Impressionist

Saved By Sunshine.

IT was during my sophomore year in college that a letter came to me from home one day that turned daylight into darkness. A dearly loved kid brother had been stricken with tuberculosis and the doctors were calling him the boy without a chance.

I was the eldest of the five children in this home, and when I left home to work my way through college he was still in grammar school. Now this young, happy-hearted boy, who had never before known real illness, was struggling with the Great White Plague. "Quick consumption," the doctors called it, and we were told that at best he could probably not live longer than a few weeks.

It is difficult for those who have never personally experienced great calamity of grief to realize that the sorrow which is everywhere in the world can come to them. At first this sense of unreality paralyzed me; then came the sense of crushing sorrow.

But suddenly there awoke in me a sense of outrage. I would not accept such a sentence for this young, eager life. My own physician, to whom I carried my trouble, offered little encouragement, but he did respond to my insistent appeals with definite directions as to the essential things to be done for even the prolonging of life under such conditions. Grasping eagerly at this slight hope, I went to work to carry out his prescriptions.

* * *

The first and most necessary step was to get the boy into a more bracing atmosphere, where he could live out of doors and breathe fresh air and sunshine. It was a question whether such a change would be possible in his weakened condition, but finally the family were persuaded to risk the trip to the Northern State where I was then living. I realized that this might only hasten the longer journey for which our patient seemed doomed, but it offered as well the only hope of delaying it.

My next step was to prepare for his coming. On the outskirts of the university town I found a high, sunny spot which made an ideal place for a tent. Friends generously helped me to equip this little impromptu sanitarium with what would be needed for the care of the invalid in the battle we meant to wage with the grim reaper.

Three days later the sad little party arrived. Words cannot describe the pathos of it. The poor lad, emaciated beyond belief, insisted upon helping himself and would not be carried from the train, but when he had tottered through the car his strength failed and he dropped upon the steps. There seemed to be nothing but skin and bones to the frail body that was carried into the tent and placed upon the bed that was waiting for it.

* * *

Then began a day-by-day, hour-by-hour fight for the life that seemed slipping away steadily. There was little that medical remedies could do. The patient was kept outdoors virtually day and night, where the warm sunshine could do its healing work. A skilled masseur, who was also of a cheerful disposition and a good story-teller, gave him daily treatments to keep his circulation good and, incidentally, to keep his mind from his illness. A diet carefully planned and temptingly prepared was regularly provided and gently insisted upon.

After several weeks in which little seemed to be accomplished beyond keeping the patient comfortable we were compelled to admit that the emaciation, the failing appetite and the exhausting cough were continuing, and there were moments when it seemed we must face the inevitable. The lad's own attitude varied from the hopefulness so characteristic of the disease to indifference and depression, and when the latter was true it was difficult to resist its influence.

But gradually and with only slight evidences at first, a change for the better began and interest and hopefulness returned. At last there came a day when he was able to sit propped up on his cot outside the tent and enjoy the wide view before him and a few friendly visits. The emaciated limbs slowly regained their steadiness, the thin cheeks their roundness and color, and the listless eyes their alert eagerness. By the time the woods were bright with autumn coloring our patient was able to take long walks every day and came home with a good appetite.

* * *

But jubilant though we were over this partial victory, we still knew that a Northern winter, in a climate none too dry, would be a questionable risk for lungs handicapped by the scars of so severe a struggle. And so, with new hope and courage, we saw him started on the long journey to the Arizona desert, where the clear, dry atmosphere would complete the work of healing.

Six years were spent in homesteading and ranching in the Far West, without one return of the illness which might be called a relapse. His strength and vigor have steadily increased with advancing manhood. Five years ago he returned to his old environment and has found no difficulty in maintaining perfect health. Recently he had the great satisfaction of being accepted for life insurance.

My part in his restoration has, beyond question, been my greatest accomplishment, although I do not yet hold a college degree.

HANNAH GILMAN.

Fair Enough

By *Westbrook Pegler.*

Sir Thomaso's Decoration.

PROSTITUTES AND professional gamblers of the underworld of Kansas City should rejoice at the news that Thomas J. Pendergast has been honored by Premier Mussolini with the Order of Knight of the Crown of Italy. Mr. Pendergast is a good man and especially good to the ancient professions which thrive with a minimum of molestation under the benign regulation of his police. He now becomes Sir Thomaso Pendergast, and the honor, such as it is, is singularly fitting, coming from one dictator to another.

PEGLER

Commendatore Pendergast received the ribbon and the insignia of the order from the hands of Allessandro Savorgnan, the Italian vice consul in St. Louis, who said: "The Italians know their friends and know how to show their gratitude." The word "vice" in Signor Savorgnan's title is merely a homonym, for it really means "assistant," but the ladies of the evening who sit smiling in the public show windows of the sin stores and the dealers behind the green tables of the gambling plants will be happily unaware of that. They are likely to sense an additional compliment, conceived with flattering Old World diplomatic subtlety, to the man by whose word Kansas City has remained a wide-open town.

• • • •

AS TO whether the Italians know their friends and how to show their gratitude, Signor Savorgnan probably knows best. It must be noted, however, that as a nation Italy sometimes appears to dissemble her gratitude. She was a friend of Germany in 1916, but showed her devotion by jumping Germany from behind. Again, in 1917, she was a friend of Great Britain. As in the case of Sir Thomaso Pendergast, Italy, on that occasion, presented to various British soldiers and statesmen small tokens of her friendship dangling from pretty ribbons. But less than two years ago, by Mussolini's order, the Italian children were being taught to hate everything British in ten easy lessons.

Moreover, although Mussolini has proclaimed something akin to anschluss with the Nazis of today, it is not long since he suppressed the yodel as a subversive expression among his own captive Nazis in the Austrian Tyrol and was shooting numbers of them for attempting to achieve individual anschluss on foot over the mountain barrier. And the 250,000 surviving Tyrolean Nazis are still captives, forbidden to speak their own language or to yearn for anschluss out loud in any tongue, which is still another way that Mussolini has of showing his friendship, considering how wholeheartedly he claims to cherish the Nazis. So Sir Thomaso Pendergast may be permitted a few mental reservations in his remarks of gratitude on accepting the knighthood of the Order of the Crown of Italy.

• • • •

JUST WHAT services he rendered to deserve this gesture it is hard to perceive from this distance. His local underworld is largely of native American prairie stock, and the only really effective Italian racketeer in Kansas City had the misfortune to be shot dead a few years ago. However, he is mourned openly by Sir Thomaso's police as an extremely high-class racketeer and his killing deplored as a nonunion or anti-administrative job.

Signor Savorgnan did not say explicitly what Commendatore Pendergast did to deserve this gratitude, and it may be that Mussolini just wanted to indicate his general satisfaction over the adaptation of his ideas of government in one American community.

Naturally, the members of the Kansas City underworld will construe the honor as an indirect compliment to them, and it would be a touching demonstration to the boss if they should all take to wearing small duplicates of the medal in token of their loyalty to the Missouri Commendatore.

Mussolini would be nothing without his subjects, and Sir Thomaso never could have earned the Duce's admiration without the support of his people, including the ladies in the display windows of the sin stores and the stick men at the crap tables.

Some regimental commanders, on receiving great personal honors, donate them to regimental headquarters as belonging to the humblest as well as the mightiest. It would be a touching act of humility if Sir Thomaso should turn over his Order of the Crown of Italy to be hung in some parlor house reeking of perfume or some gambling cellar within the protectorate of his machine.

The Once Over

By H. I. Phillips

"Bicycles Repaired."

(Lines written on the restoration of the old bicycle workshop of Orville and Wilbur Wright in which they built their first plane.)

In this small shop, this simple, rough-hewn shed—
Within this narrow room a dream came true . . .
Between these walls two men a vision saw
And paved the way to make a world anew.

Here did two men, who saw through distant years,
Perceive an age few others could behold . . .
They saw the earthbound mastering the skies
And sensed the doom of customs ages old.

Here destinies were shaped, a world remade,
Traditions ended, boundaries effaced . . .
It seems so strange to look upon it now,
This shack where such great hopes were first encased!

Here in these shadows, empty now and still,
Were born the great airliners of today—
Here were the hughest clipper ships conceived
In bright brave dreams when horizons were gray.

"Them Wright boys! . . . Up to some strange tricks again . . .
A funny pair"—That's what the neighbors said—
"They're working on some ship they say will fly . . .
A little touched, I reckon, in the head!"

A cratelike box to leave the open field,
And, with a man aboard, to rise, to fly! . . .
To travel through the air, far off the ground! . . .
To scale the trees, the roofs, the hillsides high!

The people laughed and said, "They must be mad—
They always were a queer peculiar pair;
Imagine anybody fool enough
To think a man can travel through the air!" . . .

Yet here the brothers labored through the day
And worked o'er strange contraptions through the night
Believing, never doubting, that in time
They'd show the world the miracle of flight.

The farmer in his horse-drawn team went by
And chuckled softly at the work within;
The "horseless carriage" fellow stopped to look
And chug-chugged down the road behind a grin.

Then came that day of days at Kitty Hawk . . .
The funny crate the Wrights had made took off
And carried man with swiftness through the skies
To frenzied cheers of those who came to scoff.

The coast to coast air transports of our time—
The transatlantic lanes that leap the sea—
The mail planes, racers and the bombers huge
On that bleak coast found their nativity.

The countless flying fields that dot the world—
The terminals that roar by night and morn
Were preordained within this little shop,
Here was today's great superliner born.

So now as motors drone in all the skies
And nighttime finds the air lanes all agleam
Pause, stranger, here beside this modest shack,
And nevermore lack faith in any dream.

(Copyright, 1938, by the Associated Newspapers.)

Concert Of Europe

Anglo-Italian Pact Marks End Of Collective Action But May None The Less Mean Stabilization Of Peace.

By Felix Morley.

THERE WAS AN IRONY symbolic of the times in the choice of the Earl of Perth as the chosen instrumentality of the British government for the signature, on Easter Eve, of the various documents and declarations which compose the Anglo-Italian Pact. For the Earl of Perth, before he assumed the purple, was Sir Eric Drummond, for nearly 14 years the first secretary-general of the League of Nations, the covenant of which is dynamited by this new treaty.

Imagination refuses to halt at the cabled descriptions of the dramatic scene at the Palazzo Chigi, where, under the glare of arc lights and amid batteries of movie cameras, the Italian Foreign Minister and the British Ambassador set their signatures to this far-reaching accord. Instinctively one wonders what the Earl of Perth, who was Sir Eric Drummond, was thinking as he signed his name. Probably it could be summarized in those two pathetic words with which many a lesser man has faced a situation beyond his choosing and beyond his power to rectify. "Oh, well——," the former Sir Eric must have said.

• • • •

BY THIS AGREEMENT with Italy the British government does something more than announce its intention to work for recognition of the Italian conquest of Ethiopia—still theoretically a member of the League of Nations—when the council of that body assembles at Geneva. Thereby is brought to termination the historic resolution of March 11, 1932, approved by 43 nations in addition to Great Britain, declaring that:

. . . it is incumbent upon the members of the League of Nations not to recognize any situation, treaty or agreement which may be brought about by means contrary to the Covenant of the League of Nations or to the Pact of Paris.

By this new accord, moreover, the British government in effect shelves the question of evacuating the Italian troops in Spain until after Gen. Franco's anticipated victory in that country. And it thereby officially favors a Fascist movement, little likely to show any sympathy with League ideas, at the expense of the legitimate Spanish government which, throughout its brief duration of power, was punctilious in its fulfillment of obligations undertaken at Geneva.

It was a notable job to which the former Sir Eric Drummond put the finishing touches on Easter Eve. It was a strange consummation for the man who at one time resented the Fascist badges worn by Italian members of the Secretariat which he labored valiantly to transform into a truly international civil service. And it was as tragic—this coup de grace for that which he had labored to build up—as is the final scene in the epic story "Of Mice and Men," where George fires a bullet into the back of the muddled brain of poor bungling Lennie, who, like the League, could never learn to orientate his enormous strength.

• • • •

SO THE GREAT IDEA of collective action against a demonstrated treaty violator comes to an end and with it is resurrected, by poignant circumstances at Easter-tide, the old play of power politics which time and again has been responsible for wars, and which the League of Nations was established to replace. Yet it must be recognized and admitted that what has happened was all but inevitable.

The probability of the present Anglo-Italian Pact became apparent as Hitler seized Austria and German troops were rushed speedily to the Brenner Pass. This was not merely another step in the long sequence of aggressions inaugurated when Japan overran Manchuria. It was also a serving of notice that the German will is now dominant in Central Europe; that while Mussolini is still useful to Hitler as an ally he is no longer indispensable, and that continuation of the dangenerous Anglo-Italian feud, smouldering ever since Britain so strongly opposed the Ethiopian conquest, could only serve to make Italy a German tool.

On Premier Neville Chamberlain fell the responsibility of decision. The path of collective action, of an attempt to line the democracies against the dictatorships, was obviously impractical.

It would have required, to seem valid to any realistic British statesman, a close working agreement with three great powers. The United States was clearly not prepared to enter any such accord. Russia, to say nothing of the dubious quality of her democracy, had been going through a series of purges which put an Anglo-Russian agreement out of the picture. France, though allied with Russia, was also plagued by internal disturbance. There was not the strength in European democracy—or so it seemed to Chamberlain—to challenge Germany and Italy in combination.

• • • •

THEREFORE THE BRITISH PREMIER, dropping Anthony Eden and fidelity to League principles together, turned back to the old tradition of the balance of power. He would placate Italy at the moment when Mussolini was nervous, irritable and angry over the German seizure of Austria. He would preserve England's Mediterranean route to the East and end Italy's successful anti-British propaganda among the Arabs. He would, perhaps, soften the Berlin-Rome axis and detach Italy from the German orbit, much as she had been detached in 1914.

For all that a price was necessary. If it had to be paid at the expense of the conscience of the Earl of Perth, so much the worse for him. The question is whether there is room for conscience in the briefcase of a diplomat.

But while it is easy to see how all this has come about, discernment for the future is another problem. Mussolini has given no hostages to fortune. He will obtain recognition of his Ethiopian conquest and possibly loans to give it a utilitarian value heretofore completely lacking. He will obtain a privileged position in Spain, assuming Franco's ultimate victory there.

But in return he gives nothing which implies detachment from the Berlin-Rome axis. On the contrary his present success enables him to hold up his head again with reference to Hitler. It enables him to offer his people prospects which may make them forget the German soldiers camped at the gateway to the plains of northern Italy.

A weakening of the Berlin-Rome axis is by no means necessarily implied. But there is a definite weakening in such solidarity, if any, as the democracies had been able to achieve. The celerity with which the Daladier government in France is now seeking to establish its own entente cordiale with Italy shows this. Great Britain and France, in making pacts with Rome, are drifting away from a closer accord with the United States on the one hand and with Russia on the other. There is no reason to suppose that this will cause any great distress in this country. But it will have profound reactions in Russia.

• • • •

WITH THE END of Geneva as a political center, Litvinoff's endeavor to associate Russia closely with the League of Nations must also come to an end. With the overthrow of the Popular Front in France and the presumable triumph of a bitterly anti-Communist rebellion in Spain, Russian influence in Western Europe promises to decline to a lower ebb than at any time since the revolution of 1917. Almost inevitably the Moscow government, deprived of prestige in Europe, will turn eastward toward Asia, where many of its most able statesmen have always thought that Russia's destiny lies. The difficulties of Japan in China may make this necessity a virtue from the Communist standpoint.

Russian influence in Europe is Hitler's particular phobia. And it is at least possible that a rebuff to Russia, plus Anglo-French acceptance of his Austrian coup, may make the Fuehrer willing to use less aggressive, more co-operative, means of attaining his ultimate objectives, whatever they may be. There is no longer a Treaty of Versailles to flog. There is no longer a political League of Nations to denounce. There is no longer a cordon sanitaire round Germany or any chance of a working alliance of democracies to keep that country in restraint. Perhaps restraint will now come from within. It may be hoped so.

In any event it is clear that the Anglo-Italian pact marks the end of a chapter in European history. It means a tragic surrender of idealism; the final collapse of much that was inspiring in the Wilsonian experiment. But the possible re-establishment of a Concert of Europe in place of the League of Nations may well, at this juncture, mean a stabilization of peace rather than a further drift toward war.

After the Congress of Vienna a concert of the great European powers kept peace on that continent for 40 years. History seldom repeats; but often it can be very imitative.

Kerensky Will Speak.

Alexander Kerensky, who headed the provisional government of Russia in 1917, between the czarist and Bolshevist regimes, will make an off-the-record speech at a luncheon at the National Press Club Thursday at 12:30 p. m.

Off the Record

By Ed Reed

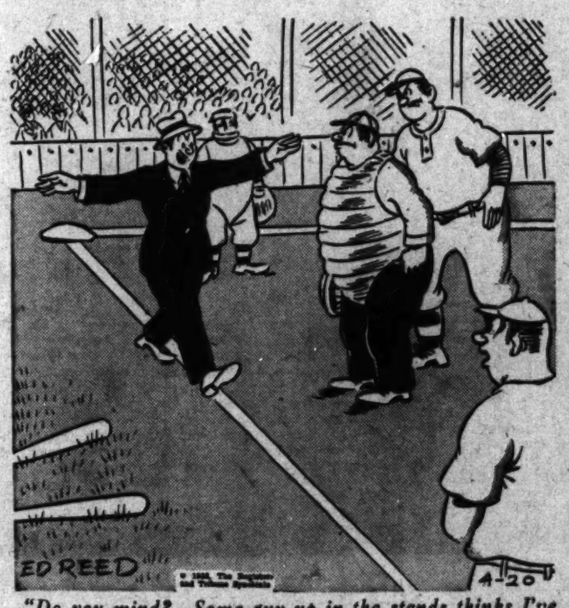

"Do you mind? Some guy up in the stands thinks I've had too much to drink."

Do voters think the United States will have to continue relief appropriations permanently? See the Gallup Poll in Sunday's Post.

Dark Age

By *Claude O. Witze.*

Plight Of The German Intellectuals.

DR. JULIUS LIPS, of Aryan race, a scientist of international reputation, was head of the Museum of Ethnology at Cologne. His preservation of his intellectual integrity against the Nazi terrorists cost him "his job, his income, his home and his country." The story of what befell him and other intellectuals under the Third Reich has been written simply and eloquently by the wife who has accompanied him into exile.

It is a tragic tale. But, as Miss Dorothy Thompson in her introduction has wisely said, the really tragic figures are not Dr. Lips and his wife, but the "cowards among their friends who betrayed their own highest ideals for the sake of their jobs and their necks."

There was for instance the lawyer Bodenheim who privately scorned the Nazis, but wore their button because it meant power. He scolded Frau Lips for her firmness, but was delighted to read a new book by a Jewish author. And there was the crime commissioner, who removed his swastika from the desk and placed it on the floor next to the cuspidor before opening his heart. This is what the commissioner said:

"One is behind the other; over one little fuehrer stands another, then comes a regional party fuehrer, over this little man the petty chief of the division, then comes a petty state councilor subservient to a councilor of the state, then the minister—and so it goes on up and up until we come to the very top, where a cloud hangs over everything. That is your authoritarian state!"

• • • •

MOST PITIFUL OF ALL perhaps were Eva Lips' father and mother. Her father wrote demanding immediate submission because the "spirit of the new Germany demanded it." Then they paid a visit and the old gentleman begged his son-in-law to "recognize the good intentions hidden behind the initial confusion." While he was speaking a former student arrived to conduct a nonsensical and illegal search of the professor's home.

"'Please excuse the interruption, father; they merely wanted to steal my manuscripts.'

"'But that's intolerable! You must do something about that! I am positive no one in Berlin knows anything about it.'

"'The fuehrer principle, father. Every man is a Hitler on his own.'

"'Don't say that. Berlin will certainly see to it that a World War veteran receives justice.'

"Sometimes," writes Mrs. Lips, "we felt as though they were our children, instead of we theirs."

• • • •

THE PEASANTS and the soldiers and the students had taken charge of a realm that belonged to others, just as they did for Sinclair Lewis in "It Can't Happen Here." The account of the persecutions undergone by Dr. Lips and his wife defy summary and should be left to horrify the reader just as they did when Doremus Jessup was the victim and Buzz Windrip played the role of Hitler. "Savage Symphony" is the tune played for those who are not in the orchestra.

It is hard for Americans to grasp the reality of the Hitlerism, but here is the reality in Frau Lips' words:

". . . he (Hitler) was not sparing of promises to all social classes. Small industry was to be stimulated, the 'thralldom of usury' was to be broken, rents would fall, but property owners would profit thereby. The painters would sell their pictures, the butchers their sausage, the brewers their beer. The peasants would grow rich, the soldiers be armed, students be given appointments and the apprentices would become well-to-do masters. And, above all, unemployment was to cease. Unprecedented economic expansion and increase in foreign trade were to bring wealth to all, to the big businessman and the manual laborer alike . . .

"The tenants and the landlords, the brewers and the peasants, the soldiers, the students, the apprentices and the unemployed heard this. And the next day they went to the polls."

• • • •

BROWNSHIRTED BOORS were sent to scour Dr. Lips' bookshelves clean of Marxism and he was summoned to humiliating hearings in farcical courts on trumped-up charges. In the end Prof. Lips was forced into exile. A few trips to Paris, underground communications from scientific friends in other nations and an offer from Columbia University complete the story. The beautiful home in Cologne was abandoned.

Frau Lips' account of what happens when intelligence meets fascism is probably the most damning indictment of Hitlerism that has yet been written. When the next burning of the books takes place this record will not be lost any more than were those of Mann, Remarque, Tucholsky or Zweig. Ethnologists of the future will have small interest in novels, but they are certain to gasp at the trials of their colleague.

Can it be true, they will ask, that men treated other men this way in the twentieth century?

"SAVAGE SYMPHONY," by Eva Lips. Translated from the German by Caroline Newton. (Random House, $3.)

Village Aesculapian

By Bett Anderson.

WHETHER YOU LIKE to hear about the other fellow's operation or not can hardly affect your pleasure in reading "Fifty Years a Country Doctor," the latest addition to the ever-growing number of books written by our men in white. Its author, Dr. William N. Macartney, is a born raconteur. The fact that he is still practicing medicine at the age of 76, "not from financial necessity but because I love to" is proof of the spirit which has kept him ministering for 50 years to the inhabitants of a small town in northern New York.

Dr. Macartney's graduation from the medical school of the University of the City of New York coincided with Manhattan's enveloping blizzard of 1888. It is characteristic of this old Scotch-Irish medico that he devotes one sentence to his graduation and nearly four pages to the blizzard! Yet in order to complete his studies he had squeezed pennies, worked like a dog on his books and on odd jobs, often eaten at seventh-rate restaurants, and considered a 35-cent Thanksgiving dinner the height of luxury.

After taking a look at some of the answers he used to give to examination questions, the wonder is that he ever secured a degree at all. Asked how he would identify with certainty and determine the strength of a pound bottle of unlabeled hydrochloric acid if one were found in his room, Dr. Macartney replied with more truth than chemistry, "What I would actually do would be to throw the blamed stuff in the gutter, fish out 30 cents, buy a fresh bottle and take no chances."

Dr. Macartney's style is easy-going and humorous with a strong leaning to an over-the-backfence philosophy. But occasionally the very incident of which he writes will lift itself up to the realm of drama. There is nothing in Cronin's "The Citadel," for instance, which can match for stark and thrilling detail Dr. Macartney's account of an emergency operation he performed on a workman with a wound in his neck. Even Dr. Morris' story of his 50 years as a surgeon fails to top this tale.

It took the advent of five baby girls into this world at Callander, Canada, to awaken the realization that the patient, plodding, small-town medico may be as capable as the big-time specialist with every aid known to modern medicine at his command. Dr. Dafoe should get a chuckle or two out of this book. But the colleague who would probably get the greatest kick out of Dr. Macartney's pointed phrases is Dr. Axel Munthe. These two old debunkers scarcely leave hypochondriacs a ligature to stand on!

"FIFTY YEARS A COUNTRY DOCTOR," by William N. Macartney. (Dutton, $3.50.)

Priming Foes Say PWA Gifts Bid for Votes

Spend

Continued from Page 1.

string of people going in and out of his office in the next fortnight. Apparently convinced that Congress will approve the program, he said the conference will prepare the way for an immediate start on the program as soon as funds are available.

2,727 Projects Waiting.

Ten days of hearings will open before the Appropriations Committee today when Works Progress Administrator Hopkins takes the stand on work relief features of the program. Later in the week, Public Works Administrator Harold Ickes will explain the $1,450,000,000 spending-lending program PWA will administer.

Representative Taber said last night he intends to ask Ickes "where the money is coming from" for recent PWA allocations.

"On the eve of consideration of this bill, allocations are being made for public buildings in order to soften the opposition," charged Taber. "I wonder if any member of the House will be so cheap that his vote can be influenced in that way."

Taber plans to take the floor of the House at noon tomorrow to attack the spending program and to outline a Republican recovery alternative.

Public Works Administration officials said the $3,119,000 allotted last week was not distributed with any regard to political connotations. For example, it was pointed out that nine school projects went to Virginia, and both Virginia Senators, Carter Glass and Harry Flood Byrd, are outstanding Senate critics of PWA "pump priming."

The PWA has a "reservoir" of approximately 2,727 projects already approved, but not yet allocated, aggregating in potential cost about $550,000,000, it was said.

$150,000,000 Plan Sped.

Two features of the new program—$50,000,000 for Civilian Conservation Corps camps and $101,500,000 additional—moved ahead of the main bill yesterday.

The Senate voted the CCC camp increase, previously approved by the House, and this bill now goes to the White House for signing. The money will prevent abolition of 300 camps on July 1.

The Agriculture appropriation bill, carrying only $100,000,000 for highways, was increased to $201,500,000 by the House in fulfillment of White House recommendations. The $37,000,000 additional asked for by Mr. Roosevelt for flood control and reclamation was included in War Department nonmilitary appropriations reported to the House Monday.

Main Bill Weakened.

Foes of the program said privately that separation of these items from the main recovery scheme will weaken its vote-getting strength as the blocs interested in only these items may get what they want before the omnibus bill is approved.

Outspoken opposition to the program in the House was almost entirely confined to Republicans, who are proceeding independently of Democratic coalition backing. In the Senate, both Republicans and conservative Democrats are quietly organizing to modify the program when it reaches that chamber.

Representative Robert L. Bacon (Republican), of New York, introduced in the House yesterday a Republican substitute for the President's relief program providing for distribution of $1,150,000,000 to the States on a grant-aid basis. The money would be allocated by a bipartisan Federal relief board after States and localities guaranteed to provide an additional sum equal to one-third of the amount put up by the Federal Government.

Program Bi-Partisan.

Allocations would be made on a basis of "unemployment and living costs in, and population and financial resources of, the several States." Bipartisan boards of relief trustees would be set up in each State to receive and disburse the sums.

Allocations would be paid quarterly after States and localities satisfied conditions fixed in the bill. An additional $100,000,000 would be provided for the President to make discretionary allotments to meet "extraordinary" emergencies.

Bacon amended his bill yesterday to include the Woodrum amendment, which specifies that distribution of relief funds be spread over the next seven-month period. Leaders already are agreed on inclusion of the Woodrum amendment in the Administration's relief measure.

Woodrum Drops Economy.

Representative Clifton A. Woodrum (Democrat), of Virginia, is author of the "relief spread" amendment in existing law, and is chairman of the deficiencies sub-committee which will open hearings on the program today. Although an ardent advocate of Government economies in the past, Woodrum has announced his support of the new program.

"I regret as much as any one that such a program is necessary," the Virginia Representative said yesterday, "but I have failed to observe in any of the criticism of this program any constructive suggestions of an alternative."

Woodrum said the new program will "undertake to provide work relief for 2,500,000 of the 12,000,000 to 14,000,000 unemployed. We hope industry can absorb the rest of it."

He said a friend had written him that "if you will reassure business and get the people back to work everything will be fine."

Glass Hits Priming.

"That is a splendid suggestion," continued Woodrum's statement. "We have reassured business, but my friend failed to tell me what to do to give the people jobs. This program is for that purpose and if it is as successful as we hope it will be, then it will be worth what it costs."

Senator Carter Glass (Democrat), also of Virginia, yesterday reiterated his opposition to the PWA "pump priming" phase of the program. As chairman of the Senate Appropriations Committee, he is in a strategic position.

Senator Glass considers the PWA spending-lending authorizations a duplication of the $1,300,000,000 RFC lending bill he sponsored in the Senate "to try to head off this sort of thing." Glass will support the $1,250,000,000 relief proposal.

The Federal Diary

By Scott Hart.

'Sham'

Robert L. Johnson, president, National Civil Service Reform League and America's No. 1 political plum detective, glimpses another plum tree in the postmaster bill adopted by the Senate on the 11th, and, picturesquely, calls it "a sham which is designed to pull the wool over the eyes of the public and lure it into a false belief that postmasterships are actually being placed under the merit system.

He urges the conferees of the House and Senate to substitute the origina' Ramspeck bill in place of the "Senate conversion of that bill into a spoils measures." The league's letter to the House and Senate conferees requests them to eliminate the provisions for the confirmation by the Senate of postmaster appointments; eliminate the provisions for an eight-year term for postmasters, and provide for appointment of acting postmasters only in accordance with the civil service rules.

Without such changes the bill is of no value, Johnson holds. He predicts it would not be acceptable to the public and would invite Executive veto. "As originally passed by the House in January, 1937, the Ramspeck bill was not an ideal proposal, but it was, nevertheless, a reasonably good compromise measure. It should be substituted in place of the Senate conversion of that bill into a spoils measure," he wrote. "The bill as finally passed by the Senate last week, will not help to make the Postoffice Department a business institution. It will perpetuate it as a patronage plum tree."

• • • •

Editorial

To which we append—and wearily—that it is an issue, deep-rooted, that only the voters back home can do anything about. They simply aren't sufficiently aware of how much time their Senators and Representatives, too, spend in watering the old plum tree. There's no need for the league or anything else to appeal to them. The only thing that will cut down the old plum tree is the voters' axe. And no one knows that any better than those who water the tree. They also know that the voters, to date, are not sufficiently aroused against the spoils system—which is a comforting thought around election times when patronage debts are paid in votes.

Notes

Len De Caux, editor, the C. I. O. News, will address the regular membership meeting of the Federation of Architects, Engineers, Chemists and Technicians tomorrow night. His topic will be: "The Significance of the Coming C. I. O. Convention."

De Caux—because of his official duties—is well able to interpret the events that led to the decision of the 39 unions of the C. I. O. to call a convention in the fall. In his speech he will stress the relationship of the A. F. of L. and the C. I. O. and emphasize the effect of a permanent set-up for the C. I. O. on labor unity. The speech is one of a series sponsored by the FAECT.

The GAO Bowling League will hold its fifteenth annual tournament and end-of-the-season party on Friday, beginning at 4 p. m. They have engaged the entire third floor of the Recreation Alleys. For details contact Harry H. Seyfarth, the president. . . . The American Forest Service was host the other day to 25 German foresters, touring this country under auspices of the Carl Schurz Memorial Foundation. F. A. Silcox, chief U. S. forester, escorted them through the offices here, and the Society of American Foresters, Washington Chapter, gave them a banquet at the Cosmos Club. . . .

H. L. Shrader, of the Agriculture Department, has been appointed a vice president in the Missouri University Alumni Chapter here . . . The Missouri State Society will meet tonight at the Shoreham Hotel to elect officers and hear a speech by Senator Bennett Champ Clark . . . The Civil Service Commission says the closing date for applications for the job of coppersmith at the Charleston, S. C., Navy Yard has been extended to April 28. The salary ranges from $7.20 to $8.16 a day. . . .

The commission also announces an open competitive examination for the position of junior medical technician (general) in the Public Health Service. Entrance salary is $1,440 a year. April 28 is the closing date. Applicants must have had two years experience as a medical laboratory technician in certain specified lines of work; must have completed a four-year high school course or 14 units of high school work. Persons who do not meet this high school requirement will be given a special mental test. . . .

In line with the action taken by the Citizens Conference on District Suffrage at its meeting on March 18, another meeting will be held in the auditorium of Central High School, Thirteenth and Clifton streets northwest, at 8 p. m. Friday, Marguerite L. Krenek, the secretary, writes in. The conference will receive a report from the campaign council appointed at the last meeting, which will include final details of the suffrage poll to be conducted April 30 . . . In the excess column of the Civil Service statement on apportionment are West Virginia, Nebraska, Colorado, Rhode Island, North Dakota, Montana, Missouri, Kansas, Minnesota, Virginia, Maryland and the District of Columbia.

U. S. Praises Italo-British Pact; Senate Speeds Naval Increase

Defense

Continued from Page 1.

country will some time in the future have to abandon the traditional policy of the United States for more than 100 years in time—or we may have to go to war to insure the territorial integrity of some of those South American nations."

White said he was not worried by talk of American aggression with a big Navy program, or of American "meddling" in Europe, but added, "I am gravely concerned as to whether some of the nations in the Far East and Europe may not bring their meddling here to this continent and to the adjacent waters of this continent."

Avoids Political Aspects.

President Roosevelt's statement, while not commenting on the international political aspects of the Anglo-Italian agreement, made clear that the pact was regarded here "with sympathetic interest."

He said:

As this Government has on frequent occasions made it clear, the United States, in advocating the maintenance of international law and order, believes in the promotion of world peace through the friendly solution by peaceful negotiation between nations of controversies which may arise between them.

It has also urged the promotion of peace through the finding of means for economic appeasement. It does not attempt to pass upon the political features of accords such as that recently reached between Great Britain and Italy, but this Government has seen the conclusion of an agreement with sympathetic interest because it is proof of the value of peaceful negotiations.

British Pact "Possible."

Walsh steered the committee's $1,158,546,000 naval expansion bill swiftly through the day's session, with approval granted to most committee amendments, including one to increase the number of authorized auxiliary vessels from 22 to 26.

Asked if the United States and Great Britain had a secret agreement for naval co-operation, the heavy-set Massachusetts veteran admitted that "it is possible, it is conceivable."

He added at once: "But I have no reason to think that either the President or the State Department has any understanding along the lines suggested."

Borah Drives at Britain.

Senators Gerald P. Nye, North Dakota; Arthur H. Vandenberg, Michigan; William E. Borah, Idaho, Republicans; George W. Norris, Nebraska, Independent; Ernest Lundeen, Minnesota, Farmer-Laborite, and Chairman Walsh bore the burden of the debate through the day.

Walsh, holding the floor throughout, met the flow of objections to the 20 per cent fleet increase with steady insistence that permanent security for the United States inevitably devolves on a powerful Navy as a first line of defense.

Borah, driving at the rumored Anglo-American naval understanding, asked if Walsh had any information regarding an allegation by Winston Churchill in Parliament that the United States and Great Britain do have such an understanding.

Walsh said: "It's very possible that may be true, but if it is the Navy Department would not know about it." (Churchill is reported to have said that "excellent arrangements" have been concluded between the two powers.)

Norris drove at the present-day "lack of honor among nations" concerning treaties. He said:

"There are several nations in the world, great nations, who are disregarding a policy of honor that was respected and recognized a few years ago by every nation."

Haberdashery for the Dog
This store is dog lover's rendezvous—everything from toys for the dog to practical washers and carriers will be found in ample assortment and at diversified prices.
Dog Washers, rubs and invigorates doggies' skin, loosen and washes away surface dirt and loose hair. $1.
Leashes, $1.25 to $3
Muzzles, $1 and $1.50
Collars, $1 to $4.00
Harnesses, $1.50 to $5
Dog Carriers, ventilated ends, $5 and $12.50
Camalier & Buckley
The Haberdasher
1141 Connecticut Ave.
2 Doors Above the Mayflower

Scenes From D. A. R. Congress; Truck Kills Pedestrian in Park

The Post is the only daily morning paper in Washington with A. P. WIREPHOTO Service.

Post Staff Photos.

Pages Active at D. A. R. Congress

In an improvised florist shop (above) Pages Marjorie Viering (left), of Hartford, Conn., and Jeannette Gibson, of the District, arrange flowers which play an important role in the D. A. R. Congress, Assisting the program chairman, Mrs. Geoffrey Creye, are (above, center) Mrs. Cornelia Hartman (left), of Philadelphia, and Mrs. Virginia Lambert, of the District. Mrs. Hartman was personal page to the President General last year, and Mrs. Lambert has been program chairman page for six years.

Post Staff Photo.

Young Serenaders at D. A. R. Congress

Mrs. Gilbert Holt, D. A. R. State regent for Oregon, is shown above with Carolyn Johnson and Doyle Ruff, of Crossnore, a D. A. R. approved school, and Mrs. Robert Bault, their teacher, who are here to entertain delegates to the Continental Congress. They sang at state luncheons yesterday.

Post Staff Photos.

Truck Jumps Curb, Kills Pedestrian

Lower picture shows the truck which jumped curb at Third street and Pennsylvania avenue northwest, killing J. L. Stem, 39, of Krum, Tex., after ricocheting off a school bus. Circle indicates where he was struck. Richard Copeland, driver of the bus from Boone County, N. Y., is shown (upper, left) examining damage. G. F. Wald, driver of the truck, is shown (upper, right) after the accident. The bus was carrying children sightseeing.

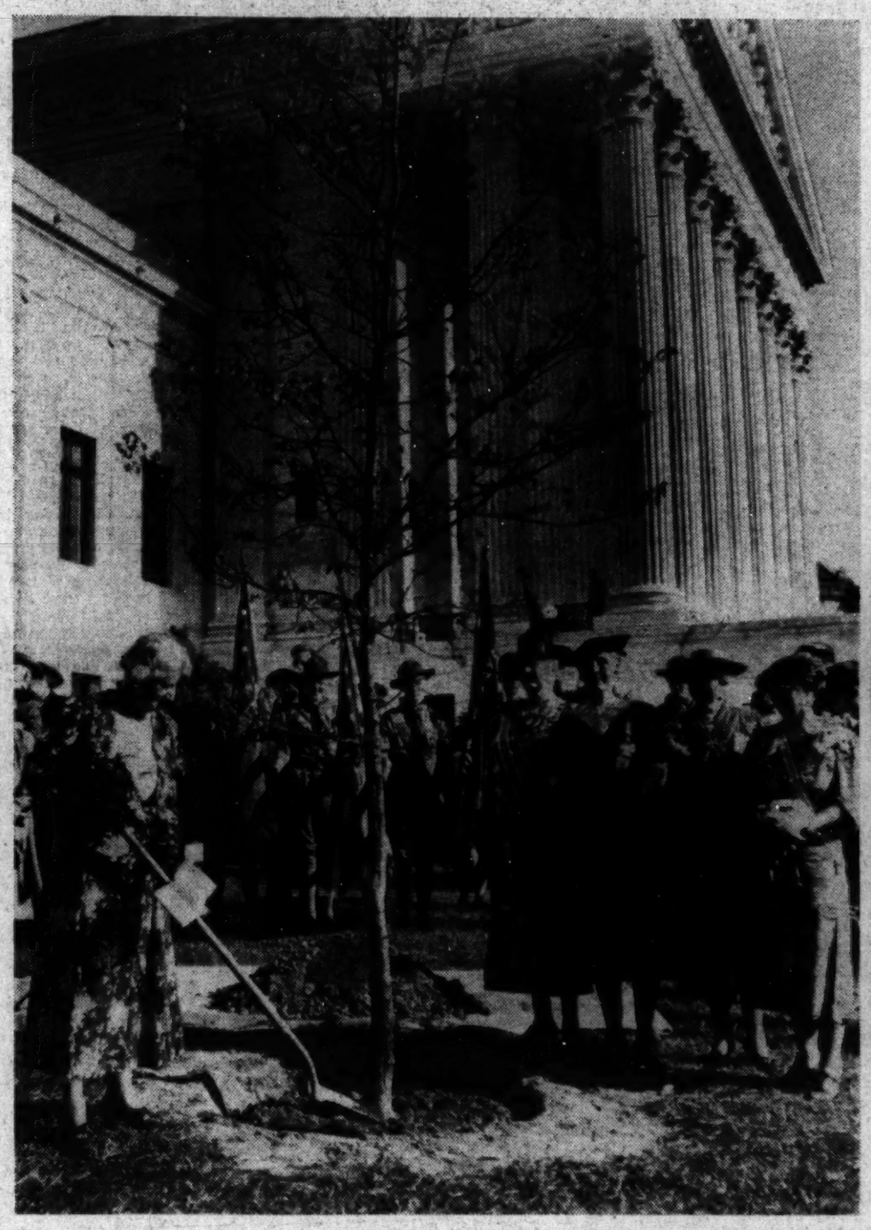

Underwood & Underwood.

D. A. R. Leader Plants Tree

Members of the D. A. R. yesterday planted a "constitution tree" in the shadow of the Supreme Court on Capitol Hill. Shown at the ceremony are (left to right) Mrs. William Chase, Mrs. Frank M. Dick, Mrs. Henry Neil, Mrs. Wilbur Blakeslee and Mrs. Avery Turner.

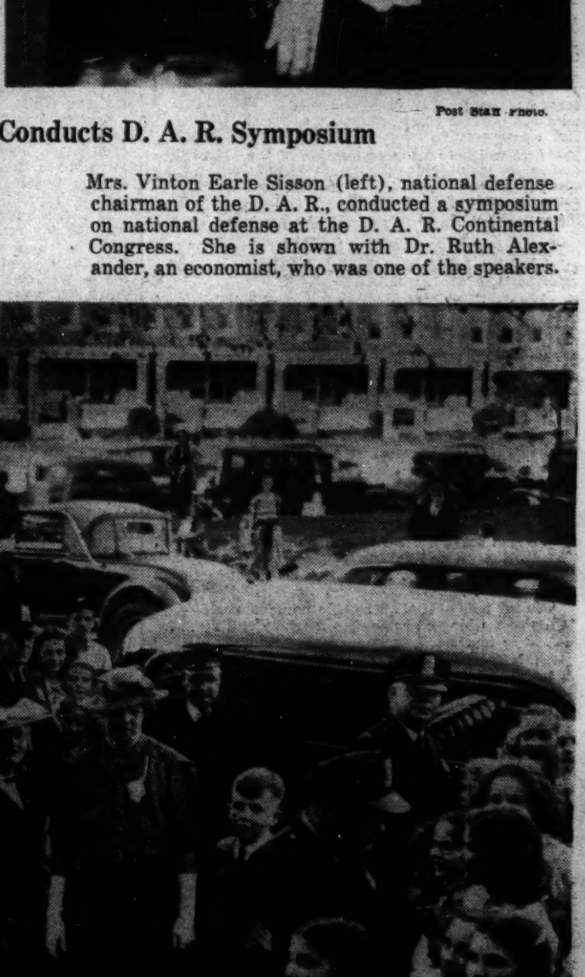

Post Staff Photo.

Conducts D. A. R. Symposium

Mrs. Vinton Earle Sisson (left), national defense chairman of the D. A. R., conducted a symposium on national defense at the D. A. R. Continental Congress. She is shown with Dr. Ruth Alexander, an economist, who was one of the speakers.

Arrange Advertising Club's Annual Jamboree

Advertising Club members in charge of the club jamboree set for next Tuesday at the Shoreham are shown above. They are (left to right) A. J. Maloney, reception chairman; Louis Krakow, treasure bag chairman; W. F. Gatewood, ticket chairman; E. S. Johnston, jamboree vice chairman; A. D. Willard, master of ceremonies; A. Q. Ehrlich, general chairman.

Post Staff Photo.

Mrs. Roosevelt Visits New Southeast Boys Club

Mrs. Roosevelt is shown as a throng of youngsters and adults greeted her as she arrived for an inspection tour of the new Southeast Boys Club at Seventeenth street and Massachusetts avenue southeast. Frank R. Jelleff, president of the Boys Club of Washington, Inc., introduced Mrs. Roosevelt to the boys. Other notables visited the club yesterday.

MARY HAWORTH'S MAIL

Woman Who Attracts Friends on First Meeting, but Can't Hold Them, Asks Analysis of Her Problem.

DEAR MARY HAWORTH: I am one of those persons who attract others on first meeting but can't seem to hold their interest. I can't understand it. I'm sure it isn't anything personal, for I am extremely careful in matters of grooming. I am not consciously rude, nor am I vulgar or slangy. I gossip moderately. These people continue to be friends, in an impersonal way, but the spark of interest that was there in the beginning vanishes. It isn't men alone. It is also women and children. It's odd, since I feel at ease with anyone, of any type, be he rich or poor. I have never had any trouble getting jobs and am generally credited with being a lot smarter than I really am.

• • • •

Do you suppose I lose friends because my own spontaneity wanes? I always give the impression of being vitally alive at first, but after a time I grow silent. But when one works in an office every day, how can one go out almost every night to some party or dance, get home late, and continue feeling like a million dollars? All my crowd goes constantly and if you can't smoke and drink and stay up till morning and still keep fit, they think you're a sissy. I do these things in moderation but I can't keep the pace that the crowd keeps. Do you suppose this is why I lose out?

• • • •

Surely there must be some men and women who like a person for something else than a good time. If I don't do as the crowd does, it means being left behind; for if I don't go where I'm asked, they ask someone else. I am frequently scoffed at because of my moral ideas. They tell me I'm not modern. But I hope to marry some day and I disapprove of lax morality. Am I old-fashioned and prudish? Please tell me what you think. I want to be the right sort of person and still I don't want to be lonesome. (Am I just self-centered?) DAILY READER.

What to Believe.

DEAR DAILY READER: Since you are able to attract persons at first meeting, but cannot hold their interest, it seems logical to suppose your appearance and superficial social manners are excellent; but that your personality is lacking in warmth, sympathy, sincerity, restfulness and, perhaps, genuine gaiety. If you are, indeed, "generally credited with being a lot smarter" than you really are, it must mean either that you don't talk enough (since silence often gives an appearance of mental profundity to what is really mental vacuity) or that you alienate others by assuming the air of one who knows all the answers.

• • • •

There is a give and take quality to really stimulating conversation. While bringing freshness and definiteness of viewpoint to every discussion (thus showing a vigorous and enterprising mind) the pleasing conversationalist is, at the same time, hospitable—in the sense of being attentively receptive—to the other person's opinions and conclusions on the same subject. His attitude implies that while he may not be prepared, at the moment, to accept the other person's ideas in entirety, nevertheless he finds them interesting food for thought. His attitude toward his own ideas is, simply, that they are his ideas; but by no means nor necessarily the final word to be said on the subject. An attitude of willingness to learn from the other fellow; of finding his viewpoint original and even impressive, leaves the party of the second part with a very agreeable taste in his mouth, and a high opinion of the intelligence, graciousness and general desirability of his conversational vis-a-vis.

• • • •

It is possible that a cue to part of your difficulty is to be found in your statement: "I feel at ease with anyone, of any type, be he rich or poor." Nobody likes to be taken too much for granted; nobody likes to feel that he is to be taken easily in another's social stride. Rich or poor, shy or bold, magnetic or unprepossessing, learned or unschooled, each individual carries within himself a conviction of special but generally unrecognized personal uniqueness, and likes to feel that those he meets discern his special qualities and are at some pains to become acquainted with them in their rich entirety.

• • • •

Perhaps your sense of ease gives an overtone of complacency to your personality; perhaps you are so very much at ease that you offend, sooner or later, by an air of imperiousness cocksureness. Sometimes those persons who, in their hearts, feel anything but adequate in their social interchange, contrive to bring the greatest warmth, reassurance and lovability to a social encounter. A certain shyness of manner, when combined with inner poise, cultivated intelligence and special attentiveness to others, makes for the sweetest sort of charm. Bland ease suggests self-satisfaction, essential insensitivity and nothing much below the surface. Shyness, on the other hand, suggests a gauzy cloak of reserve which arouses the interest of others as to what lies beneath.

• • • •

Perhaps you have a mind and social repertory so scantily stocked that all your cards have been placed on the table, so to speak, after a few encounters. Not being particularly impressed with what they see, or have found, and it being apparent that nothing further is forthcoming in the way of personality resources and surprises, your once-enthusiastic admirers may turn from you in boredom or actual disappointment.

• • • •

Perhaps your greatest mistake has been in neglecting to cultivate your own mind and soul, through reaching breathlessly for the brass ring of popularity on a meaningless social merry-go-round. Nothing could be more mistaken than the supposition that one can find lasting friendships in a crowd which places a greater premium on "a good time" than on superior personal values. If your so-called friends are so very fair-weather that they would swap you at the drop of a hat for someone else whose wind is a little stronger, the greatest contribution you can make to yourself is to drop out of the procession they constitute right now, and seek companionship of a more temperate and rational-minded sort. There are plenty of "men and women who like a person for something else than a good time." But it's hard to meet them in the night-life crowd, for the good and sufficient reason that they seldom mingle in it.

• • • •

As for asking whether or not you are "old-fashioned and prudish" for disapproving of "lax morality" and whether (in effect) one has to scrap personal decency of conduct in order to conform to modern standards of behavior—such questions are, to my mind, too rudimentary for a grown-up to have to ask. If you don't know the answer, you are, indeed, "generally credited with being a lot smarter than you really are."

• • • •

It may interest you to know that really advanced standards of modery morality—in the sense of being latest fashion—tend more to strictness than to laxity. Whoever thinks today that he is being smart by violating as many of the Ten Commandments as he can safely and secretly get away with is hopelessly out of date. He is aping the vulgar manners of the immediately post-war generation, long since scorned by those who make pretensions to knowing what it is all about and behaving accordingly. There is taking place in the world today, my dear woman, a long since overdue revival of interest in, and knowledge and appreciation of, matters and values spiritual, and lives and manners are being revised to fit a higher, happier and saner standard than prevailed in the Terrific Twenties.

M. H.

Miss Haworth will be glad to help you in solving your problems. Write her in care of The Post Woman's Page.

Wallis' Newest Hat Is Black, Rose Trimmed

Paris (U.P.).—The Duchess of Windsor's newest hat has been ordered at Suzanne Talbot's. The small crown is in black tulle, held together in the front with a simple rose ribbon.

Other hats chosen by Paris society women include an Egyptian bonnet with large ears of grosgrain ribbon, a Tanagra straw stitched with a large butterfly, and several large turbans with petals of bright shades scattered here and there on the crown.

Chic for Important Afternoons

AFTERNOON dresses are a "must" in the design for living in Washington, and the one above is particularly attractive, suitable for wear now and all through the summer. Starched silk navy marquisette is the cool and smart material with very deep hem of silk taffeta. Scattered bows of matching taffeta and a jeweled heart, are the effective decorative mediums. The chic pill-box hat is fashioned of natural-colored straw; a striking contrast to the navy costume.

Lillian Gish Urges Modern Women to Keep 'Gentleness'

Chicago (AP).—Actress Lillian Gish offered this counsel to women today:

"Keep your gentleness if you want to make the most of modern feminine freedom."

"Undoubtedly," she said, "women's chief perplexity right now is what to do with their new independence in a confused society. I feel certain they will find the way out of their difficulties if they hold fast to the quality of tenderness no matter how hard the going becomes.

"Many women active in economic affairs have been criticized for cultivating a hard, forbidding exterior. This cold outside has been considered by some persons a betrayal of the finest feelings and expressions of women through the ages. My opinion is that the hard exterior doesn't go very deep, even when it seems to be impenetrable."

A WOMAN'S NEW YORK

By Alice Hughes

New York, April, 19.

EVERYWHERE IN this great land, from Dan to Beersheba and even in the streets of Ascalon, houses are being torn to shreds and put together again. For once we put aside childish things, and go at the serious business of housecleaning. And we New Yorkers who live in caves and cliffs have problems that never faced my household when I was a child in New Hampshire.

ALICE HUGHES

There, with great huffing and puffing, all the rugs were lugged into the back yard and beaten to death. I can see the old-fashioned lace curtain frames to this day. We made a headlong attack on the winter's accumulation of topsoil and drove it into the open air—on which it rode blithely to the next door neighbor's. How different is the reddening-up in the heart of an over-crowded city like this!

We haven't any yards, except the stony area six flights down. The whole system of shaking out the house has been changed, and, to tell the truth, probably for the better. All the gadgets of modern science are now at our command, and electricity replaces the elbow-grease expended by our mothers. I went to Mrs. Helen Arundel, instructor in house management at our Pratt Institute, to get the latest up-to-the-second word on the annual shambles. I was reassured.

Most of the drudgery has been eliminated," she says. "Rugs, carpets and blankets can be sent to a cleaner who will store them free for three months. Most modern walls and woodwork are washable. Of course, the vacuum cleaner is invaluable. Two or three days at most should put a modern six-room house or apartment in perfect spring order."

I hope and trust Mrs. Arundel is right. She should know. Yet I still think with vague nostalgia of the rug-thumping in our old back yard, and the sacred curtain-frames. Fie on me—I'm reactionary, and badly dated!

• • • •

GIRL ABOUT TOWN—I suppose the new arrival at the Doinnes was a bit of an anti-climax, after the miracle of four years ago. Even so, one of the local papers wrote a head on the story which I still remember joyfully. It said, simply: "It's a Singleton at the Dionnes" . . .

• • • •

Lovely Merle Oberon, most famous export of far-off Tasmania, has been spending two busy weeks shopping and playgoing here, and the old town has looked better for her presence. Extraordinarily pretty girl, even in technicolor, as you who have seen "The Divorce of Lady X" well know. Now she's off to Hollywood to appear in "Graustark" with Gary Cooper and Sigrid Gurie. . . . Another nice movie girl among us is little Rochelle Hudson, who intends to stay quite a spell, for she has taken a month's lease on a hotel suite . . .

Copyright, 1938.

Your Figure Madame!

Reducing Made Easy by Starting Meal With Half a Lettuce Head Thoroughly Chewed.

By Ida Jean Kain.

SO YOU ARE LOOKING for a novel way to diet? Well, never let it be said that I refused to co-operate! Here you are . . . three diets that are as different as you could wish, and with conversational appeal thrown in, since many of you feel there is no use in dieting if you can't talk about your diet!

On the first plan you can eat anything and everything you please (I know this doesn't sound like me! But wait—) provided you begin lunch and dinner with one-half head of lettuce. You are supposed to thoroughly chew each leaf, and by the time you have finished you will discover that you are not nearly as hungry as you had thought. Eating half a head of lettuce before your meal will make your jaws tired and take the sharp edge off your appetite. You will leave the table before you have reached your calorie requirement.

You must, of course, use either French dressing or vinegar and seasoning on the lettuce. You will feel as if you are on bunny fare, but actually you can count on losing two pounds per week by this plan. It has been done!

The second scheme is to eat five meals a day. That's right, five! According to dietetic experiments your energy needs are more adequately covered by taking food at frequent intervals. It certainly is a good way to prevent that all-gone sensation that makes you feel reducing is not worth the struggle. This unpleasant feeling, we are told, is apt to be more than mere emptiness. It can be an actual weakness resulting from the exhaustion of available energy and reduced blood sugar. The in-between-meal food, however, is not extra, and there is no increase in the total calories for the day. The idea is to have a glass of fruit juice, a banana, a hot drink or glass of skim milk at 10:30 a. m., and again at 3:30 p. m., cutting down slightly on the two main meals as suggested in today's menu.

If you have for years gained weight on just three meals, see what you can do about reducing on five. By holding your food intake down to the 1,200 or 1,400 calories your activity allows, you can lose weight on this plan and it may be the solution to your figure problem.

Or, if you can't seem to put any faith in five meals a day for reducing, try two meals a day—that is the plan for people who do not like the idea of a diet no matter how it is presented. Ever since reducing became the fashion, a good percentage of the overweights have insisted on going without breakfast, eating a very spare lunch, and then overeating at dinner. This idea will work if you reverse the process. Take a whacking good breakfast with bacon and eggs, fruit juice, toast and coffee, and you can have jam on the toast, cream and sugar with the coffee. Then for lunch eat everything you want, including dessert. But no dinner! No, no dinner. Nothing from lunch until the next breakfast except plain water, but plenty of that.

As you can see, there is more than one way to eat and grow slim, and the following menu is a sample of what you can do with five meals a day.

BALANCED MENU WITH IN-BETWEEN-MEAL SNACKS.

	Calories.
BREAKFAST.	
Orange juice, ½ glass	50
Poached egg on thin toast	150
Coffee, clear	
	200
10:30 A. M.	
Fruit, glass fruit juice or skim milk	100
LUNCHEON.	
Tomato soup, 1 cup (use skim milk)	100
Celery, radishes, carrot slivers	15
Cottage cheese salad	75
Roll	100
Butter, ½ pat	50
	340
3:30 P. M.	
Glass skim milk	80
Banana	100
	180
DINNER.	
Roast beef, 2 slices, 5 in. x 2½ in. x ¾ in.	200
Green peas, ½ cup	50
New potato	100
Butter, 1 level tsp.	33
Chopped vegetable salad (French dressing)	25
Fresh fruit	50
	458
TOTAL CALORIES FOR DAY	1,178

The GENTLER SEX

By Malvina Lindsay.

The Handy Man.

"Now you stand on the arm of this chair—wait, take off your shoes first—and I'll hand you the curtains. See, the rods fit in those little notches."

"I know! I know! It's all simple enough. Just wait till I get my balance—say, let go my leg, will you!"

"I'm only trying to keep you from falling."

"ME fall! I won't fall if you tend to your business and keep the chair steady. Now, then, hand me the curtains. Which end does this thing go in?"

"Right over there—No, higher. You lift it up and——"

"I know! I know! Just a minute and I'll get the hang of it." Wait! This bracket's loose. Hand me a nail . . . No, a NAIL! Not the hammer!

"Wait! Wait! You're not driving it right! It's crooked."

"Say, who's doing this job? Hold that chair steadier, will you? Now, the hammer. Say—this n a i l 's crooked. Give me another. Doggone these nails——"

"Now, please, don't get excited."

"Excited! I'm not excited! You're the one's that excited. If you'd just keep your shirt on—here, gimme another nail. You hand me the curtain."

"Wait! You've got it wrong! You have to lift that little end up and bring it over——"

"I know! I know! Say, what on earth's the matter with this catch? It won't work . . . Now what in the dickens! Say I'd just like to meet the fool that invented this! . . . Eh! So you won't go in, will you? . . . Well, I'll show you! I'll make you! I'll . . . I'll——"

"Oh, wait, wait! You're breaking it—Oh, there! It's all ruined!"

"Here! Take your old curtain! I'm THROUGH! Call in some common workman and let him fix it."

'Salable' Recipes Will Win 5 Prizes In Post Contest

Do you always find your dishes selling first at the food sales? Do you have the double rich chocolate cakes that are so much in demand? Or the custard cream cocoanut pie with light, flaky pastry? Perhaps you have something that is unusual and cherished by members of your church, such as a special recipe for party cakes or holiday candies. These are the types of recipes that will win you a cash prize this week in the contest.

All dishes that have made a hit at food sales or community dinners have an equal chance in this contest. The Post is awarding five prizes. The first is $3, the second $2, and there are three prizes of $1 each.

Your dish may be a macaroni casserole with an unusual ham or meat seasoning, a light-bread recipe that has the old fashioned home made flavor, a steamed pudding dish that is rich and money-making. Whatever dish your club has found successful is the choice.

To enter, white out your recipe, give clear directions for preparation and mail to Jean Green, Post Food Editor, before April 23.

Menus For Today

By Jean Green.

BREAKFAST.
Honeyed Baked Apples
Grapenuts and Cream
Three-minute Eggs
Hot Rice Muffins and Butter
Coffee. Milk for Children

LUNCH.
Chilled Fruit Juice
Minced Veal and Pepper on Sandwich Roll
Dessert Salad of Fresh Fruit with Strawberry Dressing
Currant Cup Cake
Coffee

DINNER.
Clear Mushroom Soup with Bread Sticks
Broiled Minute Steak
Shoestring Potatoes
Braised Celery
Washington Salad
Cherry Moss with Whipped Cream.

WASHINGTON SALAD.

4 tomatoes
1 cucumber
2 green peppers
1 tablespoon of finely chopped onion
½ teaspoon of Worcestershire sauce
½ teaspoon of A-1 sauce
Salt
Pepper
Paprika
¼ teaspoon of dry mustard
1 teaspoon of sugar
1 pilot cracker
2 tablespoons of sour cream

Peel the cucumber and tomato, slice thin. Slice the green pepper paper thin. Drain of their juices. Soak the crackers in cold water for three minutes and squeeze dry. Place a layer of the vegetable mixture in a bowl and sprinkle with a chopped onion and cracker. Spread with sour cream to which the above spices and sauces have been added. Repeat until all ingredients are used. Place on ice for three hours. Serve on crisp lettuce.

Honey Cookies.

Cakes and cookies in which honey is used as sweetening require a moderate temperature for baking. If the oven is too hot they will burn. Since the temperature for cooking is lower, it is best to toast the cereal used in honey cereal cookies before blending them with other ingredients. This removes any trace of a raw cereal taste.

STURDIFOLD VENETIAN BLINDS
A newness, beauty and style superior. Let us estimate on your windows without obligation.
WASHINGTON SHADE AND AWNING CO.
1021 17th St. Phone NO. 6600
PHONE NO. 6600

FAMOUS FOR ORIENTA COFFEE FINE FLAVOR

Clara May Downey's OLNEY INN
OLNEY, MD.
20 miles North of the White House, out Georgia Avenue, extended.
Open Noon Until Nine
Traditionally Fine Food
Wines and Cocktails
Owned and Managed by
Clara May Downey

FUR STORAGE SERVICE . . .
To have your furs in the hands of skilled fashion-wise designers when you go over them for repairs or remodeling is of inestimable advantage.
Telephone DI. 4004
Pasternak
1219 Connecticut Avenue

Exclusive Washington Representative for
Stieff Sterling Silver
When gift obligations arise, such as Birthdays, Weddings, Graduations and Anniversaries, our custom of suggesting "something in sterling styled by Stieff" has proven most successful.
in the Rose pattern
SET OF SIX
Six knives, six forks, six teaspoons, six salad forks, one sugar spoon, one butter knife, 38-piece set in non-tarnish chest..... $52.75
WE WELCOME CHARGE ACCOUNTS
R. Harris & Co.
JEWELERS
F at 11th St. DI. 0916
Est. 1874

THRILLED WILL BE THE WORD FOR MOTHER WHEN SHE SEES THE SPLENDID PICTURE YOU TOOK OF ME TO GIVE TO HER!
Have Your Picture Taken For Mother's Day—May 8th $1 EACH 11x14 Size
ASK ABOUT OUR MOTHER'S DAY SPECIALS
Photo Studio Kann's Downstairs Bookstore

Your Spring complexion
Jelleff's 1214-20 F ST.
PORCELAIN-SMOOTH AND DELICATELY TEXTURED
Illusion AND Cameo Powders by Elizabeth Arden
If you haven't discovered the petal-like appearance obtained by using two powders of different tone and texture (not mixed, but used one over the other) . . . make it your next adventure in loveliness to try Elizabeth Arden's new combinations of her Illusion and Cameo powders for Spring!
Your skin will look brighter and your make-up will last hours longer. Everywhere, women who have learned the secret of Miss Arden's "New Complexion", have also learned the economy of purchasing Illusion and Cameo Powders in the largest sizes.
Illusion Powder . $1.75 and $3
Cameo Powder . . . $2 and $3
New Complexion Box . . $3.50
First-hand advice on this new make-up given gladly by the Arden-trained attendants in Jelleff's exclusive Arden Salon, Street Floor.
Praised by dentists, liked by all who try this new discovery in mouth hygiene
Bocalav
$1
Five ruby drops of Bocalav in a quarter glass of water make a fragrantly delightful mouth wash. It's new . . . it's different . . . it's cleansing and refreshing. You'll find this attractive economical 4-ounce bottle of Bocalav at Jelleff's!

White House Social Calendar Closed for Season With Dinner for 91 Guests; Musicale Follows

Misses Kagan and Doty and Mr. Gherardi Present Selections; Eight Senators, Seven Representatives Are in Party.

By Hope Ridings Miller,
The Post Society Editor.

Winding up their calendar of formal functions for the season, the President and Mrs. Roosevelt last evening entertained at one of the largest dinners on the White House calendar this year.

Among their 91 guests were eight Senators, seven Representatives, several representatives of Government departments and agencies, a scattering of Army and Navy officials and a few out-of-towners. Later, a number of additional guests came in for the musicale, featuring Miss Pescha Kagan, pianist; Miss Marilyn Doty, violinist, and William Gherardi, tenor.

Pink roses, white spiraea and maidenhair fern were used to decorate the horseshoe table, which was turned out with a silver service—instead of the gold one most frequently used for formal events—and the Roosevelt china and glassware. Shortly after 8 o'clock guests sat down to dinner, having been received a few minutes earlier in the east room, to which they were escorted by naval and military aides, while the scarlet-coated Marine Band played.

Following the dinner, guests went back to the east room, where they were joined by a large company, including a number of residential Washingtonians. A varied selection of numbers, representing the works of Debussy, Chopin, Wagner, Beethoven, Verdi and Kreisler among others, made up the program. Miss Margaret Alexander and Leo Edward Heim were accompanists.

Several Republicans Included in Company

Guests who attended the dinner and also the musicale were Senator Frederick Hale, of Maine; Senator John G. Townsend, jr., of Delaware; Senator Robert R. Reynolds, of North Carolina; Senator Joseph C. O'Mahoney, of Wyoming, and Mrs. O'Mahoney; Senator Francis T. Maloney, of Connecticut, and Mrs. Maloney; Senator George L. Radcliff, of Maryland; Senator Lewis B. Schwellenbach, of Washington, and Mrs. Schwellenbach; Senator Dennis Chavez, of New Mexico, and Mrs. Chavez.

The seven members of the House who were there, with their wives, included Representative Clifford R. Hope, of Kansas, and Mrs. Hope; Representative Harry L. Haines, of Pennsylvania, and Mrs. Haines; Representative John D. Dingell, of Michigan, and Mrs. Dingell; Representative Edward C. Eicher, of Iowa, and Mrs. Eicher; Representative Herman P. Kopplemann, of Connecticut, and Mrs. Kopplemann; Representative Donald H. McLean, of New Jersey, and Mrs. McLean; Representative Harold H. Mosier, of Ohio, and Mrs. Mosier.

Roswell Magill, Undersecretary of the Treasury, and Mrs. Magill were there; also, Francis B. Sayre, Assistant Secretary of State, and Mrs. Sayre; Adolph A. Berle, Assistant Secretary of State and Mrs. Berle; Sam E. Whitaker, Assistant Attorney General, and Mrs. Whitaker; Ramsey S. Black, of the Postoffice Department, and Mrs. Black; Charles V. McLaughlin, Assistant Secretary of Labor, and Mrs. McLaughlin.

From the Army and Navy contingent came Rear Admiral and Mrs. Charles Conard, Rear Admiral and Mrs. Gilbert J. Rowcliff, Maj. Gen. and Mrs. Henry Gibbins, Maj. Gen. and Mrs. F. W. Boschen, Maj. Gen. and Mrs. Allen W. Gullion, and Rear Admiral and Mrs. Ben Moreel. John McKee, of the board of governors of the Federal Reserve System, was there with Mrs. McKee; also Chester C. Davis, from the same board, with Mrs. Davis; the Assistant Secretary of Commerce, Ernest G. Draper, and Mrs. Draper, and Walter M. W. Splawn, of the Interstate Commerce Commission.

John Barbirolli Among the Guests

A guest who was the center of much attention was John Barbirolli, conductor of the New York Philharmonic. Dr. and Mrs. Frank Bohn were in the company, as were George T. Bye, literary agent, and Mrs. Bye. Others there included Mr. and Mrs. W. Turner Catledge, Mr. and Mrs. Raymond Clapper, Mr. and Mrs. Joseph Sill Clark, jr., of Philadelphia; Miss Harriet Elliott, Mr. and Mrs. Robert V. Fleming, the former Gov. of North Carolina and Mrs. O. Max Gardner, Mr. and Mrs. Edward S. Greenbaum, Col. and Mrs. Edwin A. Halsey, George Harrison, and Mrs. Denman Kountze, of Omaha, who is the house guest of Mrs. Gilbert Hitchcock.

Also, Mr. and Mrs. Bruce Kremer, Mrs. Roy Pearce, Arthur J. Sinnott, editor of the Newark Evening News, and Mrs. Sinnott, Mr. and Mrs. Frederick H. Warren 2d, Mrs. Lucius Wilmerding, sr., of New York; Miss Mayris Chaney, of New York, who is a house guest at the White House; Mrs. Malvina T. Scheider, Mrs. James M. Helm and Lieut. M. E. A. Gouin.

Turkish Envoy At Close Dinner

The Minister of South Africa and Mrs. Ralph William Close, who entertained at dinner at the legation last evening, had the Turkish Ambassador, Mehmet Munir Ertegun, as their ranking guest.

Others present were the Minister of Portugal and Mme. de Bianchi; Rear Admiral and Mrs. George Pettengill; Rear Admiral and Mrs. Ralston Holmes; Mr. and Mrs. Richard Southgate, and Mme. Julia Cantacuzene.

Also Mrs. W. S. Mann, the Commercial Counselor of the British Embassy and Mrs. H. O. Chalkley, Miss Mary Louise Johnson, Mr. and Mrs. Sperling and Mr. Archer, of the British Trade Delegation; the Attache of the South African Legation and Mrs. Willem Christiaan Naude, and Theodore Hewitson, new Attache of the Legation.

Miss Woodward Becomes Bride

Miss Marjorie Helen Woodward, daughter of Mrs. Ida M. Woodward, yesterday became the bride of Maximilian Newman Brinkman, son of Mrs. Flora Brinkman and the late William A. Brinkman. The ceremony took place at the Shrine of the Sacred Heart at 10 o'clock in the morning, with the Rev. Wente officiating. The Rev. Dr. Joseph Marling was also present in the sanctuary.

The bride, who was given in marriage by her brother, George Woodward, was attired in a white lace redingote over white satin. She wore a long veil and carried a bouquet of white roses, gardenias and sweet peas.

Sister Serves As Maid of Honor

Miss Virginia M. Woodward, her sister, served as her maid of honor and was gowned in a blue net dress fashioned with puffed sleeves and a full skirt. Her shoulder-length veil was also of blue net. She carried yellow roses and blue delphinium. The bridesmaid was Miss Mary Genevieve Brinkman, sister of the bridegroom. She was attired in a dress fashioned like that of the maid of honor but of which the color was pink. Her flowers were pink roses and blue delphinium.

William Brinkman, the bridegroom's brother, was best man, while the ushers were John Coiner and Stewart Foley.

Reception After Wedding Ceremony

At the reception which took place at the home of Mr. and Mrs. Andrew Sheridan, on Monroe street the mother of the bride wore a dress of lilac colored net and lace, a matching hat and a corsage of gardenias.

After a motor trip to Rochester, N. Y., the couple will make their home at Falkland Courts on Sixteenth street.

The bride, the daughter of the late George H. Woodward is a graduate of Sacred Heart Academy. Mr. Brinkman is an alumnus of Catholic University.

Col. and Mrs. Locke Give Dinner Party For De Ways Ruarts

Col. and Mrs. Morris Ernest Locke gave a dinner last evening at Grasslands for the latter's cousins, Count and Countess de Ways Ruart, who are guests at the Belgian Embassy.

Count and Countess de Ways Ruart arrived on Monday from Hot Springs, Va. They will remain in Washington briefly, and on Saturday will sail from New York for Europe.

• • • •

Representative Hugh Peterson, of Georgia, and Mrs. Peterson have as their guests this week, Dr. and Mrs. J. W. Palmer, of Ailey, Ga. Mrs. Palmer is the sister of Representative Peterson and is a delegate to the D. A. R. Congress now holding its sessions in Washington.

Mrs. Peterson will entertain at luncheon tomorrow in honor of Mrs. Palmer, and also Miss Anne Russell, whose engagement to Capt. J. K. Stacy was announced recently. Miss Russell is Mrs. Peterson's sister.

Cramers, Pillsburys Honored at a Dinner

Gov. Lawrence W. Cramer of the Virgin Islands, and Col. and Mrs. Henry C. Pillsbury, of Balboa Heights, Canal Zone, were honor guests at a dinner given last evening at the University Club by Nelson Trimble Levings.

Col. and Mrs. Pillsbury, who are cousins of the host, are staying at the Carlton Hotel during their visit to Washington. Gov. Cramer will return to his post in several days.

Mrs. Marye Plans Dinner Saturday

Mrs. George T. Marye will give a dinner on Saturday evening, May 21, before the dance to be given by her son-in-law and daughter, Lieut. Comdr. and Mrs. William D. Thomas, at the 1925 F Street Club. Commander and Mrs. Thomas will also entertain at a dinner for the out-of-town guests.

Shortly after the dance Mrs. Marye will go to her home at Burlingame, Calif., where she spends her summers. Mrs. Thomas expects to join her there later, and Mrs. Sydney Cloman, who is now at Long Beach, Calif., will also be a guest.

Miss Yoeh Wang Goes Away for Two Weeks

Miss Yoeh Wang, daughter of the Chinese Ambassador, Dr. C. T. Wang, has left Washington for two weeks.

Col. Teh-Chuan Kuo, Military Attache of the embassy, and Maj. and Mrs. Finju Pu Hsiao have issued invitations for a tea on Saturday, April 30, at the Mayflower.

Arrives From Germany to Visit Daughter

Harris & Ewing.

Frau von Schnitzler (right) mother of Frau Herbert Scholz, is the guest of her daughter at the latter's residence on Cleveland avenue. Frau von Schnitzler recently arrived from Germany for a visit of three weeks with Frau Scholz, whose husband is first secretary of the German Embassy.

Miss Culbertson In Opera Debut

Miss Junia Culbertson, talented elder daughter of the former Ambassador to Chile and Mrs. William S. Culbertson, will make her professional debut in Washington a week from Friday, when she will sing the leading feminine role of Yum-Yum in the performance of "The Mikado" at the Rialto Theater.

Miss Culbertson will sing this role in three performances of the Gilbert and Sullivan operetta, on Friday evening, Saturday matinee, and again that evening. These three performances are sponsored by the National Open Parish of which the Rev. John F. B. Carruthers is chaplain and director.

Miss Culbertson is now in Philadelphia, where she will sing twice today. This afternoon she will sing at a benefit concert to be given at the Bellevue-Stratford and tonight will be soprano soloist with the Savoy Light Opera Company, with which she has been singing leading roles for the past two seasons. Tonight she will appear in selections from "Trial by Jury," "Iolanthe," and "Pirates of Penzance."

On Friday Mr. and Mrs. Culbertson will entertain at a musicale at the Mayflower, when their daughter will give a recital. She is also busy rehearsing for the prima donna role in "The Grand Duke," which she will sing in Philadelphia May 19 and 20.

Mrs. W. G. Distler Gives Luncheon For Mrs. Sinnott

Mrs. Walter G. Distler entertained at a small luncheon yesterday at the 1925 F Street Club in compliment to Mrs. Arthur Sinnott, of Newark, N. J., who arrived here yesterday with her husband.

Others at the luncheon included Mrs. Bruce Barton, Mrs. Donald Richberg, Mrs. John F. Crosby, Mrs. Robert V. Fleming, Mrs. John Oliver La Gorce, Mrs. Jay Hayden, Mrs. Royal T. McKenna, Mrs. George R. Holmes and Mrs. Fred Britten.

Mrs. Mark Bristol Gives a Third Tea; Honors Mrs. Chase

Mrs. Mark Bristol entertained yesterday afternoon at the third in a series of teas. Guest of honor was Mrs. Irving Hall Chase, who will leave the end of the week for London. Later in the summer she will return to her home at Narragansett Pier, R. I.

Assisting Mrs. Bristol yesterday were Mrs. Hugo Black, Mrs. Buchanan Merryman, Mrs. George Barnett, and Mrs. Gilbert Hitchcock.

Mrs. Bristol wore a long gown of blue crepe.

Daughters Visit Hugheses Here

Senator and Mrs. James H. Hughes, of Delaware, have with them at the Mayflower, their daughters, Mrs. W. Oakman Hay, jr., of Ridgewood, N. J. and Mrs. Patrick Martin, of Camden, Del. Mrs. Hay is accompanied by her 3-year-old daughter, Mary Hughes Hay.

Yesterday afternoon Mrs. Martin was hostess at a cocktail party at the Mayflower for her sister, Mrs. Hay. Tomorrow Mrs. Hughes is giving a luncheon for Mrs. Hay and on Friday she will be the guest of honor at a luncheon to be given by Mrs. Walter Wyatt.

Mrs. Martin has been visiting her parents for almost a month and plans to remain for a while longer. Her sister, however, is only here for the week.

To Visit the Enos.

Mrs. Hollister Sturges, of New York City, will arrive in Washington on Friday to be the guest of Mr. and Mrs. William Phelps Eno for several days.

About The Town

With Dudley Harmon

FRANCE'S No. 1 baseball fan is coming to Washington at the right time, now that the season for this sport has officially opened. He is the distinguished Count Rene de Chambrun, who with his countess arrives here next week.

DUDLEY HARMON.

Count de Chambrun has admired the American national game since he saw his first World Series in 1919. Even today he still remembers who won.

Son of Gen. Count Adelbert de Chambrun and Countes de Chambrun, who visitor is a nephew of the late Nicholas Longworth. His mother was Longworth's sister and is widely known as author of several technical books about Shakespeare and of an autobiography, "Shadows Like Myself."

• • • •

COUNT DE CHAMBRUN was born in this country and is an honorary American citizen owing to the fact that one of his ancestors was the Marquis de Lafayette. Since a Frenchman's wife takes her husband's nationality, Countess de Chambrun shares both French and United States citizenship with her husband.

She, by the way, is no more a stranger here than the count, for, the daughter of Pierre Laval, the countess visited Washington in 1931 when her father came to see President Hoover. She acted as his secretary when the former French prime minister was establishing a record as Europe's prime traveling salesman in the interests of peace. Laval is now more or less out of the public eye, although he is Senator from Auvergne.

We prophesy that a large number of parties will be given for the de Chambruns, who are already engaged for luncheon at the French Embassy April 29.

Count de Chambrun is a lawyer and worked for two years in New York. His pretty brunette wife is "Josette" to her friends, Marja Jose officially.

• • • •

The men who publish and edit the Nation's news are now being written about themselves for a change, as newspaper bigwigs meet for a convention here tomorrow. Among those already here is Roy Roberts, head man of the Kansas City Star and close friend of Alf Landon. Mr. Roberts knows many people in the Capital, and came on earlier in the winter to attend the first Gridiron dinner.

Coming tomorrow are Mr. and Mrs. Sevellon Brown, of Providence, R. I. Mrs. Brown is a sister of Maj. David S. Barry, of Washington, and is the daughter of the late David Barry, for many years sergeant-at-arms of the Senate. Maj. Barry, incidentally and unfortunately, is confined to Johns Hopkins these days with a back injury. His brother-in-law and sister will be at the Fairfax during their stay.

• • • •

MR. AND MRS. Walter Lippmann will entertain at luncheon on Friday for President James B. Conant, of Harvard University, where the columnist was a member of the class of 1910. President Conant is among those addressing the newspaper convention.

The Lippmanns returned recently from their wedding trip and are installed in the Col. William Donovan house on R street in Georgetown, which, until they moved in, was occupied by Mr. and Mrs. Gaspar Bacon.

• • • •

THE PARTIES keep on piling up now that Washington's "little season" is here. The always original John Caswells have cards out for a "post moving day" cocktail party in honor of the former Austrian Minister and Frau Prochnik. The affair, no doubt the first of its kind, will take place a week from today, from 5 until 7, at the Caswell residence, 1826 Twenty-fourth street. The Prochniks expect to move Monday from the former legation to their much smaller house, which is near the Caswells. As it must be something of a wrench for them to leave their former home, this party should cheer up the former diplomat and his attractive wife . . . Another date to be marked on the calendar is Thursday, May 5, when the Counselor of the Danish legation, Wilhelm Eickhoff, will entertain at cocktails at his residence, 2146 Wyoming avenue.

• • • •

Manuel Pereira, first secretary of the Chilean Embassy, will embark May 10 to return to this country after a vacation of several months in Chile.

Visitor Here.

Senator and Mrs. Homer T. Bone have as their guests at the Mayflower Mrs. James C. Stevens, of Takoma, Wash., who will remain until the adjournment of Congress, and Mrs. William Laird McCormick, also of Takoma, who will be here until the end of the month.

John T. Talman Married Here

St. Thomas Episcopal Church yesterday was the scene of the wedding of Miss June M. Du Mont and John T. Talman. The ceremony was at 4 o'clock in the afternoon, with Dr. Howard S. Wilkenson, rector of the church, officiating.

The bride is the daughter of Mrs. Verne Barbos, of Sheboygan, Wis., while Mr. Talman is the son of Mrs. John T. Talman, of Washington, and the late Capt. Talman, U. S. A.

Given in marriage by her brother, Charles S. Du Mont, of Madison, Wis., Miss Du Mont was attired in a white marquisette dress trimmed with satin applique. She also wore a short face veil. Her flowers were white lilacs.

Miss Dorothy Swanson, of Milwaukee, was her maid of honor and only attendant. She wore iris blue marquisette, and carried spring flowers. Ned Talman was the best man, while Robert Talman and G. B. Butler served as ushers.

At the reception which took place at 1615 New Hampshire avenue, the mother of the bride was costumed in navy blue net, while the mother of the bridegroom wore light blue crepe.

On their return from their wedding trip, the couple will make their home at 1815 Kenyon street.

• • • •

The British Ambassador and Lady Lindsay will have as their guests this week-end Mrs. Cornelius Bliss, Mr. and Mrs. William Delano and Mr. and Mrs. Laurence White, all of New York.

Mr. Tattersall Weds N. Y. Girl

Of interest to a number of persons who knew John Carlon Tattersall when he attended Georgetown University here is his wedding to Miss Jessie Hutcheson yesterday morning in the Assumption Church, Brooklyn, N. Y.

The bride is the daughter of Mrs. Mary Hutcheson, of Brooklyn, N. Y., and Johnstone, Scotland. Mr. Tattersall is the son of Mr. and Mrs. Richard Tattersall, of Fort Monroe, Va. He attended the School of Foreign Service, Georgetown University, where he received his bachelor of science in Foreign Service in 1933, and master of science in 1934. He is now executive assistant of the Waterman Steamship Agency of New York City.

• • • •

Mr. and Mrs. Arnold Augur Willcox, who were married on Monday, sailed yesterday on the liner Georgic from New York to Bermuda. Mrs. Willcox is the former Miss Christine Long, and is the daughter of the former Ambassador to Italy and Mrs. Breckinridge Long.

Others from Washington already in Bermuda are Miss Nina Jean Nichols and Mrs. Chleo Spencer, who are at the Belmont Manor. Miss Faith Fahnestock, daughter of Mr. and Mrs. Harris Fahnestock, of New York, is at Tucker's Tavern there.

In Atlantic City.

The Naval Attache of the Argentine Embassy and Senora de Sueyro are spending several days at the Ritz-Carlton Hotel in Atlantic City.

New French Envoy Gives Dinner For District's Social Notables

English Ambassador and Lady Lindsay Are Ranking Guests at Affair Given by Count Rene Doynel de Saint Quentin.

The French Ambassador, Count Rene Doynel de Saint Quentin, entertained last evening at a dinner at which the British Ambassador and Lady Lindsay were ranking guests.

Others present included the Minister of Switzerland and Mme. Marc Peter, the Minister of Yugoslavia and Mme Constantin Fotitch, Senator and Mrs. Key Pittman, Representative Edith Nourse Rogers, Representative and Mrs. Ralph Brewster, the Secretary of the Italian Embassy and Countess Roberti, and the Third Secretary of the British Embassy and Mrs. Anthony Rumbold.

Among other guests were Mr. and Mrs. J. Pierrepont Moffat, Mr. and Mrs. Robert Woods Bliss, Mr. and Mrs. Herbert Feis, Mrs. Edwin Watson, Countess de Dampierre, who is visiting the Yugoslav Minister and Mme. Fotitch, and her son, Count de Boulloche.

Also on the French Ambassador's list of engagements yesterday was the weekly luncheon of the Women's National Press Club, at which he was guest of honor. An unusually large company of newspaper women and their guests heard his brief, witty, off-the-record speech.

Among the guests were Mme. Emmanuel Lombard, wife of the Military Attache of the French Embassy, who wore a becoming white-dotted brown frock with a brown turban and beige gloves; Mrs. Blair Bannister, Assistant Treasurer of the United States, whose trim black dress was set off with a wide-brimmed black and white hat; Mrs. R. H. Dunlap, better known as Katherine Dunlap, novelist and civic worker, who chatted in French with the Ambassador; Mrs. Wade H. Ellis, who was accompanied by her house guest, Mrs. Nelson J. Ruggles, of Columbus, Ohio; Mrs. Ralph Brewster, wife of Representative Brewster of Maine, and Mrs. P. C. Frush, mother of Mrs. Richard L. Wilson, a member of the club.

Also attending the luncheon was Dr. Ruth Alexander, widely-known lecturer of Chicago, who addressed a meeting of the D. A. R. on Monday. Dr. Alexander is the wife of Raymond Redheffer, president of the Merchandise National Bank of Chicago.

May McMillen Plights Troth

Mr. and Mrs. Robert N. McMillen, of Washington, announce the engagement of their daughter, Caroline May, to Philip M. Fairbanks, of Washington.

The bride-elect is a graduate of Western High School and George Washington University. She is a member of Sigma Kappa and Phi Delta Delta sororities.

Mr. Fairbanks attended Sidwells' Friend School and Deerfield Academy and graduated from Yale University in 1935. He will finish at George Washington University Law School in June. He is a member of Phi Delta Phi Fraternity and is editor of the Law Review.

The wedding will take place early in July.

Baroness Gives Up D. C. Home to Move Near to Annapolis

Baroness von Ascheberg, who has rented her Georgetown house to Mr. and Mrs. Graham Parsons, will reside at Gresham, an old estate near Annapolis, after extensive alterations have been completed.

Parts of the house are said to date back to 1683 and in the Civil War Gresham was owned and occupied by Commander Mayo.

Store Your Furs Now in Our Cold Storage Vaults on the Premises
Telephone NA. 7730, Ext. 253, and We Will Call for Them

Julius Garfinckel & Company

THE SMART NEW COATS
MOST SOUGHT AFTER FOR EVERY OCCASION

Young simplicity of line . . . perfect detail. An interesting colour selection to harmonize with the new shades in your wardrobe. Styles for travel on shipboard, plane or train, for town, country, sports and dress.

For Women and Misses
Third Floor

F at Fourteenth

LARGER WOMEN'S

CHIFFON DRESSES $14.95

—For gracious flattery and chic, the larger woman finds soft, silk chiffons the ideal choice for her Spring-into-Summer wardrobe! A superb group of beautifully designed dresses are ready in our "Better Dress Shop" . . . Frosty monotones, exquisite florals and charming plain shades . . . even the important twin prints are well represented. Sizes 44½ to 52½.

Lightweight
Foundations
Offer Perfect Control for Stout Figures
$3.50

—Two lengths, for the tall figure and the short stout figure, designed by the creators of the famous "Beau Svelte!" Their fabric is a preshrunk, strong batiste with a porous design that permits air to reach the body, thus providing greater comfort during the warm season. Sizes 34 to 48.

Second Floor

Kann's

State Fetes Feature Day For D. A. R.

Pennsylvanian's Dinner Draws 400; Mrs. Davis Tea Hostess.

National Officers Visit Various Chapter Gatherings.

"Phases of Modern Insanity was the subject chosen by Strickland Gillilan, famous humorist, for his address before 400 members of the D. A. R. at the Pennsylvania State D. A. R. luncheon yesterday in the Blue Room at the Shoreham Hotel. The luncheon was presided over by Mrs. Harper D. Sheppard, Pennsylvania State regent, who wore a black suit, a small flower-trimmed black hat, and a corsage of gardenias, and the guests of honor were Mrs. William A. Becker, president general, the national cabinet and the vice presidents general, present and past, of Pennsylvania. Special guests were the vice presidents general of the various States.

Mrs. James J. Davis, wife of Senator Davis, was a special guest. She was hostess to the Pennsylvania D. A. R. and national officers at a tea at her home later in the afternoon. The table for Junior D. A. R.'s was presided over by the organizing secretary general and national president of the C. A. R., Mrs. William H. Pouch. Red roses were favors at each place of the special tables. During the luncheon Mrs. Becker was presented with a gift of silver from the Pennsylvania D. A. R., in token of her great service to the organization.

• • • •

Mrs. William A. Becker, outgoing president general of the National Society, Daughters of the American Revolution, and Mrs. Henry M. Robert, jr., president general-elect, with her associate officers, paid brief visits last evening to various State dinners of the D. A. R. given at the Hotel Mayflower. Among those in the group were Texas, Indiana, Alabama, Tennessee, Georgia, Wisconsin, Delaware, Colorado, New York State officers, Central Southwest regents and Northwestern States.

Senator and Mrs. Morris Sheppard and Senator Tom Connally and some of the members of the House from Texas were among the honor guests attending the State D. A. R. dinner in the Presidential dining room of the hotel. Miss Marion Mullins, of Fort Worth, Tex., State regent, presided.

Among other honor guests were Mrs. Willard Steele, candidate for office of curator general; Mrs. Winton Earl Sisson, candidate for librarian general; Mrs. Leland Stanford Duxbury, State regent of Minnesota, and candidate for historian general; Mrs. F. L. Mason, candidate for registrar general; Mrs. Robert Keene Arnold, State regent of Kentucky and candidate for vice president general; Miss Page Schwarz Waelder, candidate for treasurer general; Mrs. George Schermerhorn, candidate for organizing secretary general; Mrs. Loren Edgar Rex, State regent of Kansas and candidate for chaplain general. Also Chaplain General Mrs. E. Thomas Boyd, Registrar General Mrs. Lue Reynolds Spencer, Historian General Mrs. Julian G. Goodhue, Librarian General Mrs. Luther Eugene Tomm, and Reporter General to Smithsonian Institution Mrs. John Y. Richardson.

• • • •

Senator Kenneth McKellar, of Tennessee, and Senator Hattie W. Caraway, of Arkansas, shared honors last evening at the Tennessee D. A. R. dinner in the Pan American room of the Mayflower. Other honor guests included Representative and Mrs. N. Carroll Resse, Representative and Mrs. C. W. Turner, Mrs. Frances Parkinson Keyes, Miss Charl Williams, Miss Dorothy DeG. Jenkins, Mrs. J. Harris Baughman, vice president general; Mrs. Lucille B. McMillan, Judge and Mrs. Ewin L. Davis, Miss Virginia Nelson, Mrs. Joseph W. Byrns, Mrs. M. A. Walsh and Mrs. B. V. Luce.

• • • •

Georgia honor guests at the State dinner included Mrs. Julius Y. Talmadge, recording secretary general; Mrs. Harrison Hightower, acting State regent; Mrs. Richmond McCurry, national chairman of Real Daughters, and past vice president general.

• • • •

Mrs. Frederick Van Nuys, wife of Senator Van Nuys, of Indiana, was among the honor guests at the Indiana D. A. R. dinner at which Mrs. William H. Schlosser, State regent, presided. Representative and Mrs. John W. Boehne, jr., of Indiana, were also among the guests. Attractive place cards were appropriately designed with the Indiana State flag, flower and seal.

Mrs. Val Taylor, honorary State regent, of Alabama, and candidate for vice president general, was among the honor guests at the Alabama dinner with Mrs. Zebulah Vance Judd, vice president general; Mrs. Frank M. Dick, vice president general; Mrs. Leland Stanford Duxbury, Mrs. Imogen B. Emery, State regent of Iowa, and Mrs. G. W. S. Musgrave, of Laurel, Md. Claire Purcell, of Gadsden, Ala., honor student of Alabama, was also a guest.

• • • •

President general elect Mrs. Henry M. Robert, jr., of Annapolis, and her entire slate of prospective national officers were honored at the Maryland D. A. R. luncheon in the Chinese Room of the Mayflower yesterday. Mrs. William Blakeslee, State regent, presided.

Kansas D. A. R. Luncheon Party

Post Staff Photo.

Mrs. Loren Edgar Rex (left), State regent of Kansas and candidate for chaplain general, with Miss Marion Seelye, incoming regent, and Miss Elizabeth Barnes, of the District of Columbia, national vice chairman of Junior American Citizens, photographed at the luncheon given at the Mayflower by the Kansas group yesterday. Miss Barnes is a former resident of the State.

D. A. R. Group Plans Breakfast

A breakfast for the members of the Junior American Citizens Committee of the National D. A. R. will be held this morning at 7:45 at the Mayflower Hotel. Miss Elizabeth Barnes, of Washington, a national vice chairman, is in charge of arrangements, and Mrs. Ralph E. Wisner, of Detroit, who heads the committee, will preside.

Mrs. Wisner has just completed a tour of 11 States, in 6 of which she attended State conferences. The 9,000-mile trip was made possible through the generous contribution of a committee member in Colorado, desirous of extending the project.

Guests at the breakfast this morning will include Mrs. William A. Becker, president general; Mrs. Russell William Magna, honorary president general; Mrs. Henry M. Robert, jr., incoming president general; Mrs. E. Thomas Boyd, chaplain general; Mrs. James H. McDonald, vice president general, from Michigan; Mrs. Charles E. Head, vice president general, Washington; Mrs. Thomas J. Mauldin, vice president general, South Carolina; Mrs. William H. Pouch, president of the Children of the American Revolution; Mrs. Julian G. Goodhue, of Illinois, historian general; Mrs. J. Harris Baughman, vice president general, Louisiana; Mrs. Luther Eugene Tomm, librarian general, Oklahoma.

Among others will be Mrs. Lillian Thatcher, of Colorado, State chairman of approved schools; Mrs. Harold B. Gardner of New Rochelle, N. Y., and Miss Eleanor Greenwood, of Massachusetts, both vice chairmen of the national committee.

There has been an increase of more than 20,000 Junior American Citizens this year and the organization of 600 new clubs. About 81,000 children belong and have monthly or fortnightly meetings carrying out programs designed to give them a foundation in American citizenship.

Democrats Hear PWA Art Talk

Mrs. Henry Morgenthau, jr., guest speaker at the Woman's National Democratic Club dinner last night, described high lights of murals in Government buildings of the Nation, done under auspices of the Procurement Division and section of painting and sculpture of the Treasury Department.

Mrs. Morgenthau declared she laid "no claims to being an expert in the field of art," then belied her words by giving a fine exposition of the merits of murals created under Treasury Department auspices, with 45 slides to illustrate. The murals include the work of such artists as Henry Varnum Poor, Ward Lockwood, Leon Kroll, Boardman Robinson and Zorach, the sculptor, as well as other not so well known artists.

In outlining the Treasury Department's program of decoration for its public buildings—the post-offices and customs offices of the country—Mrs. Morgenthau pointed out the advantages to artists of the country in holding anonymous competitions which preclude any possible favoritism. She commented, in this connection, on the "younger talents" brought out by this method.

Contrasting the cost to the Government of painting and sculpture previous to the anonymous competition system, she said:

Mrs. Morgenthau was introduced by Mrs. Blair Banister, Assistant Treasurer of the United States. At the speakers' table also were Emily Newell Blair, past president of the club, and her guest, Mrs. Fred Reiter, Mr. and Mrs. Edward Keating, Mrs. Nellie Tayloe Ross, Director of the Mint, and Mrs. Minnie Fisher Cunningham.

"Madame Chairman" . . .

THE NEW ISSUE of the National Historical Magazine, published by the Daughters of the Amerncan Revolution, will be off the press and at the magazine booth for members attending the Continental Congress to see. Mrs. Arthur H. Vandenberg and Mrs. Mona Moulton will be the contributors at the booth and, for a short time, Miss Margaret Carl, of the Philippines, young Caroline E. Holt scholarship winner, also will be there in costume.

• • • •

MARGARET CULKIN BANNING, distinguished author, will be guest of honor and speaker Friday afternoon at the weekly tea of the Congressional Club. Mrs. Banning will speak at 3 o'clock and it is expected many members of the club will bring with them as guests, Daughters of the American Revolution from their States who are here to attend the Congress. Much interest is attached to her coming as she is a niece of Representative Francis D. Culkin, of New York. She comes to Washington to attend the biennial convention of the League of American Pen Women, opening Saturday.

• • • •

A LUNCHEON is being given today at the Congressional Club (which, for the information of visitors who might confuse it with the Congressional Country Club, is at U street and New Hampshire avenue), by a group of Congressional wives from west and central New York.

They are Mrs. Daniel A. Reed, president of the club; Mrs. Francis D. Culkin, Mrs. Clarence E. Hancock and Mrs. W. Sterling Cole.

• • • •

THE LEAGUE OF REPUBLICAN WOMEN tomorrow is arranging a trip to Mount Vernon for the 80 members of the Anderson (Indiana) High School Glee Club which will be here to sing for the D. A. R. Congress. The young people will meet at the league headquarters at noon and be taken by bus to the historic shrine. On their return they will be served refreshments at the clubhouse, with Mrs. Frank Mondell, first vice president, acting as hostess in the absence of Mme. Cantacuzene, the president, who is out of the city.

• • • •

AMONG the luncheons given by D. A. R. groups yesterday was that of the Oklahoma delegation in the grill room of the Hay-Adams House. Mrs. J. W. Kayser, State regent, presided, and guests of honor were Mrs. William Russell Magna, honorary president general; Mrs. Julian Goodhue, historian general; Mrs. Luther Eugene Tomm, librarian general, of Oklahoma; Mrs. Frank Hamilton Marshall, past vice president general; Mrs. Elmer Thomas and Mrs. Josh Lee, wife of the Oklahoma Senator, and wives of Oklahoma members of the House: Mrs. Jed Johnson, who is from Chickasha, the home of the regent; Mrs. Wilburn Cartwright, Mrs. Will Rogers, Mrs. Gomer Smith and Mrs. Sam Massingale. Also present were Mrs. James J. Berry, wife of the lieutenant governor of the State, and Miss Jeanne Wilkins, the Oklahoma pilgrim.

• • • •

THE KANSAS Good Citizenship Pilgrim, Opal Lobb, was also among the guests at the luncheon of the group from that State, held at the Mayflower. Also there were the retiring State regent, Mrs. Loren Edgar Rex, candidate for chaplain general, and Miss Marion Seelye, incoming regent, as well as Miss Elizabeth Barnes, a former Kansan, who is now a resident of the District and is national vice chairman of Junior American Citizens.

• • • •

THE MEMBERS of the Seventy-Fifth Club will meet for tea at the Tabard Inn today, and will enjoy a Parisienna beauty expert chat. The time has been changed from 1:30 to 3:30.

• • • •

THE WASHINGTON Alliance of Delta Delta Delta will hold its annual business meeting for the election of officers at the home of Mrs. J. Butler Walsh, 4606 N Thirty-second street, Arlington, tonight at 7:30.

Miss Eleanor O'Neal will have assisting her as hostesses Mrs. Joseph W. Marshall, Miss Marian Sands, Miss Jean Holton, Miss Jess Hayes, Mrs. Mark Walsh, Miss Beth Adams, Mrs. Joseph F. Kaylor, Mrs. Henry N. Bassett, and Mrs. Halsey D. Rogers.

• • • •

THE WHEATON COLLEGE CLUB will hold its regular meeting tonight at 7:45, at the home of Mrs. H. Lewis Flemer, 2714 South Dakota avenue northeast. There will be a business meeting to make plans for entertaining the prospective Wheaton students resident in Washington. It is expected that three alumnae of Wheaton College who are visiting in the city will be present. They are Mrs. Hollis W. Nickerson, of Winchester, Mass., guest of the hostess; Miss Velma Holbrook, of Stoughton, Mass., guest of Mrs. Theodore Gilliland and Miss Katherine Hall, of Chelmsford, Mass., twin sister of the president of the local club, Mrs. Roger D. Johnson.

Calendar

WEDNESDAY.

Sweet Briar Alumnae—Benefit, dance recital, Wardman Park Theater.

Chevy Chase Woman's Club—Nature Section, plant sale for benefit of Montgomery County Hospital, assembly room of Presbyterian Church, 10:30 a. m.; monthly meeting of club and luncheon, 12:15 p. m.; Mrs. John I. Lauritzen, hostess; Olaus J. Maurie, speaker. Music section, rehearsal, E. V. Brown School, 10 a. m.

Alabama State Society—Annual Spring Ball, Willard Hotel.

Zonta Club—Luncheon birthday party for members, 1 p. m.; Y. W. C. A.

National Association of Retail Druggists—Woman's Organization, business meeting and luncheon, 12 o'clock, Tabard Inn.

United Spanish War Veterans—Woman's Auxiliary, Admiral George Dewey Naval Chapter; dinner at Northeast Masonic Temple, 4 to 6 p. m.

P. E. O.—Chapter A meets with Mrs. T. A. Hutton, College Heights, Md. Miss Elizabeth Johnson, assistant hostess.

District of Columbia Girl Scouts—Meeting at Girl Scout Headquarters, 10:30 a. m. Mrs. J. P. Leake, chairman. District 3 leaders meet with Mrs. Frank Dow, 6405 Ridgewood avenue, Chevy Chase, 12:15 p. m. Mrs. Joseph Evans, chairman. Public Relations Committee and Camp May Flather Committee meet at Girl Scout Headquarters, 10 a. m.

Washington Wells Club Honors College Official at Luncheon

Alumnae Here Joins in National Program Marking Easter Tuesday; Mrs. Rusk Outlines Activities at School.

The traditional Easter Tuesday luncheon of the Wells College Alumnae, held in all cities where there are Wells clubs, was given by the Washington group yesterday in the Queen Elizabeth room of the Raleigh Hotel. Mrs. William Sener Rusk, the acting dean of the college, was the guest of honor, and in an informal talk after the luncheon, brought the latest news of the activities of Wells. Of special interest to the guests was her explanation of the new honor system; a description of the interdepartmental co-operation in the subject major in the field of esthetics; also the plans for May Day, the most important event of the season, a joint project of the departments of music, fine arts and English in the production of Milton's "Samson Agonistas," Prof. Nicolas Nabokoff, head of the department of music, is writing the incidental music for this production.

Among the guests who were seated at the large oval table were Mrs. Rusk, Mrs. Frederick Ballard, the president of the Washington Wells Club; Mrs. C. C. Schiffeler, Mrs. Horace Dawson, Miss Hale, Miss Francis Brown, Miss Jean Williamson, Mrs. E. B. Wilson, jr., Mrs. Herbert Coward, Mrs. J. . . O'Neil, Mrs. Perkins Coville, Miss Mildred Terrett, Mrs. Charles Neff, Mrs. Mitchell Carroll, Mrs. James Graham, Mrs. Irving Ketchum, Mrs. Walton Ferris, Mrs. Marcellus Sheild, Miss Mary Lebaree, Mrs. T. M. Corner, Mrs. Troughton and Mrs. George Whitney.

On Monday afternoon, Mrs. George G. Whitney, whose house guest Mrs. Rusk is during her stay in Washington, entertained informally at tea, so that a number of the younger girls who are interested in college, together with their mothers, might meet Mrs. Rusk. Mrs. Whitney's two daughters, the Misses Margaret and Barbara Whitney, are students at Wells, as are the Misses Sally and Nancy Fleming, daughters of Mr. and Mrs. Irwin Fleming, and Miss Beryl Marshall, daughter of Capt. and Mrs. James C. Marshall, of Alexandria.

Mrs. Lawson Plays Hostess at Concert Of Alumnae Group

Mrs. Roberta Campbell Lawson, president of the General Federation of Women's Clubs, was hostess last night at a musicale given at the federation headquarters, 1734 N street, by the Washington Alumnae group of Sigma Alpha Iota, national music sorority. Receiving with Mrs. Lawson was Mrs. Fred L. Knoblock, president of the Washington group. Mrs. Lawson wore a gown of black net and Mrs. Knoblock was attired in blue lace.

Under the direction of Mrs. Knoblock a program was given by the sorority members. They were: Dorothy Mitchell, soprano, Sigma Gamma Chapter; Florence Elliott, accompanist, Sigma Delta Chapter; Carolina Randall, violinist, Tau Chapter; Helen Turley, contralto, Kappa Chapter; Hazel Brown Piers, accompanist, Gamma Chapter.

COFFEE
That Knows No Peer
Java, Mocha . 38c Lb.
De Luxe . . . 39c Lb.
Challenge . . 38c Lb.
Special . . . . 35c Lb.
ALL FRESHLY GROUND

MAGRUDER'S
18th & M DI. 8750

No Visible
means of support
Completely strapless! A Winter-halter portrait brought to life by Chanel. A cloud of black lace over taffeta miraculously held up by an inside boned corset, a perfectly legitimate, though completely invisible, means of support. (We have straps for timid souls). The wide sweep of the skirt is stiffened by a band of net. $39.95. (Gown Salon.)
Other evening gowns from $16.95
Erlebacher
1210 F ST. N.W.

Wheat Linen
CARLTON presents the essence of Springtime beauty . . . blond Wheat Linen highlighted with glowing Copper . . . a spiced neutral that's "just perfect" with all your new finery . . . irrepressibly a fashion success in the new open-everywhere sandalized Young Set shoes 8.75
HAHN
At 1207 F Exclusively

Lansburgh's
Capes and Crisp Sheers Come in for Summer!
CAPES, because they're the easiest of city ensembles to wear . . . end of summer will still find you smart in one.
SHEERS, because they'll stay as cool and refreshing under a too-hot sun as a shadow on your lawn.

concertina ruching . . .
Boxy Cape
25.00
New knuckle-length cape breezy above a simple dress with flesh collar. Sheer rayon ensemble you'll wear endlessly! Navy, blue, luggage. 12 to 20.
$25
22.95
embroidered tracery . . .
Foamy Idyll
22.95
Embroidered rayon marquisette dress you'll enjoy for its young, ingenue look! It just begs for a floppy cartwheel. Flesh and navy or black. 12 to 20.
22.95
lacing for a two-tone cape . . .
Sheer Ensemble
22.95
Cape brought to the fashion fore by Schiaparelli! Charming combination of gold with navy, beige with luggage, or wood violet. 12 to 20.
Lansburgh's—Dress Shop Second Floor.

The Pall Mall Presents
"Tulip Time in Holland"
Wednesday, April 20
Milbourne Christopher
Magician
Virginia Hunter's
PALL MALLETTES
MARIO DI POLO
HOTEL RALEIGH

WHY PAY MORE?
LIBBY'S JUMBO PEAS ..... 2 No. 2 cans 25
CAMPBELL BEANS ..... 4 16-oz. cans 25
DEL MONTE PINEAPPLE JUICE ..... 3 12-oz. cans 25
CAMPBELL'S TOMATO SOUP ..... 4 cans 27
GIBRALTAR COFFEE ..... LB. 10
COMPARE THIS WITH ANY BRAND UP TO 19c
MORNING GLORY PEACHES ..... 2 large cans 27
SNIDER'S TOMATO JUICE ..... 46-oz. can 15
NANCY HANKS BARTLETT PEARS ..... 2 large cans 25
SUNSHINE KRISPY CRACKERS ..... 1 lb. pkg. 15
STREAMLINE
OPEN NIGHTS 6831 Wisconsin Avenue PARKING

See and Hear the Hammond Electric Organ
$1,275
Droop's 1300 G

A. & P. FOOD STORES

MAZOR Masterpieces
FINE FURNITURE & DECORATIONS
911 SEVENTH STREET N.W.

Work Is Begun On Waterfront Improvement

Harbor

Continued from Page 1.

is among the most beautiful cities in the world.

Once Destined for Port.

In the days of George Washington and Thomas Jefferson, it was believed that this city, thanks to the Potomac, might become a great port. The coming of the railroads exploded that prospect. Nevertheless, Washington has a surprisingly large amount of water traffic, made up of both commercial and pleasure craft.

John A. Remon, chairman of the rivers and harbors committee of the the Washington Board of Trade, alluded to this yesterday in opening the ceremonies that started the beautification program.

"Washington," Remon said, "bows to no city in the country in its development of parks, playgrounds and other land recreational facilities. On the other hand, few comparable cities have so neglected their waterfronts.

"This work is just the beginning of a far-reaching project to increase the commercial and utility value of our waterfront. It will make its marine facilities worthy of the Nation's Capital.

More May Have Boats.

"Furthermore, what has always seemed to me quite important, it will help provide the citizens of moderate means the same opportunity to maintain a boat or engage in recreational activities on the water as he now enjoys at such low cost on the land.

"Washington has 3,200 acres of navigable water which may be used for recreation."

Remon said that, after the waterfront of the Washington channel has been improved, similar improvements will be made in Georgetown and along the Anacostia branch of the Potomac.

Senator Copeland who, as chairman of a committee that handles river and harbor improvements, helped Washington to get the legislation which now is bearing fruit, told the crowd that, as a young man, he made a tour of Europe and was impressed by the care taken of the waterfronts over there.

Planned for America.

He said he promised himself that if he ever had a chance he would do something to improve waterfront appearances in this country.

"This city ought to be the model city of our country," Copeland said, "and that means of the world. So we are starting out today to make this waterfront a model for every city and town that has a waterfront."

The New York statesman paid a glowing tribute to the Army Engineer Corps, which will be in charge of the project. He also had something to say about the current fight for suffrage here.

"I am hoping," he said, "that the time will come when your affairs will not be settled in a smoky committee room on Capitol Hill, but by the citizens of the District of Columbia themselves."

Other speakers were Commissioner Melvin C. Hazen, Frank Addison, vice president of the Board of Trade; Maj. Gen. Julian L. Schley, chief of the Army Engineer Corps; Maj. W. D. Luplow, Army engineer officer in charge of the project, and Capt. Patrick H. Tansey, assistant to Engineer Commissioner Dan I. Sultan.

A concert was given before the ceremonies by the band of the Boys Club of the Metropolitan Police.

2 Killed as Floods Sweep Northwest

Wallace, Idaho, April 19 (AP).—Two men were swept to their deaths in the swollen Coeur d'Alene River this afternoon when they slipped from a weakened dike at Rose Lake, about 30 miles west of this flood-stricken mining city.

Floods left hundreds homeless in Washington, western Montana and northern Idaho.

In the Okanogan Valley of north central Washington the Wagner Dam gave way. Twenty-five homes and business places were swept into the Okanogan River at Halott. Three hundred families were reported homeless along the St. Joe River.

King Carol Ill of Cold.

Bucharest, April 19 (AP).—King Carol is suffering from a bad cold and laryngitis, it was announced at the palace tonight. His temperature was 101 degrees.

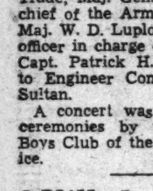
GUARANTEED Dentistry at REASONABLE PRICES
DR. FREIOT
407 7th Street N.W.

OLD GOLD AND SILVER will bring you CASH AT SELINGER'S look for the big clock 818 F STREET N.W.

GARLIC-VITAMIN
PALATABLE TABLETS
MULTI-EFFECTIVE
when NERVOUS ● SLEEPLESS ● DIZZY
VITALITY VITAMIN D. Gauvain's Garlic Tablets—rich in vital minerals so necessary for proper bodily function—are for the first time combined with Vitamin E. Helps to maintain and improve muscle function, abdominal strength and vital resistance. Also important where Vitamin E deficiency results in abnormal functional weakness and debility. 30 days supply $1.19.
NERVE VITAMIN Vitamin B-1 now added to D. Gauvain's Garlic Tablets in another garlic-vitamin combination: stimulates growth, increases appetite, tones up the nerve system, strengthens the intestines and supplies body building elements so important to expectant mothers, convalescents and growing children. 2 weeks supply 98c. On sale at all Liggett Drug Stores.

Ford Accepts Bid to Confer With Roosevelt on Business

Parley Fires Speculation on Changes in New Deal.

Announcement that Henry Ford, steadfast foe of the NRA, NLRB and other New Deal undertakings, had accepted an invitation to discuss business conditions with President Roosevelt, last night stirred a wave of conjecture in the Capital.

The possible nature of the discussion, what grounds, if any, there might be for an agreement of views between the motor car manufacturer and the Chief Executive, and whether Ford's well known attitude toward the Administration policies might bring any alteration in the Government attitude toward business all were speculated on.

Date Set Next Wednesday.

Word spread here that the appointment for next Wednesday was the result of an invitation carried to Ford by G. Hall Roosevelt, brother of the President's wife and former Detroit city comptroller. He was reported by the Associated Press from Detroit to have conferred with both Henry and Edsel Ford yesterday and then to have sent word of the acceptance to the White House.

Questions asked at the President's press conference yesterday afternoon, meanwhile, had brought no confirmation or denial of the report that Ford was to be a White House caller.

Prior to his White House visit, the Associated Press reported from Detroit, Ford will be a guest here of the American Society of Newspaper Editors, which will meet here tomorrow and Friday. On the day after he is to see the President the manufacturer is to deliver the principal address at the annual dinner of the Bureau of Advertising of the American Newspaper Publishers Association in New York.

Refused to Join NRA.

Ford's determined stand in opposition to Government policies inaugurated in 1933 was typified by his continued refusal to join the NRA. And when Ford bids to supply motor cars and trucks to the Government were rejected on the ground they were not certified as to NRA compliance, numerous court suits resulted.

The Ford Motor Co.'s labor policies were subjected to threat of investigations on the charge that workers had been dismissed in defiance of NRA rules.

Ford, himself, has frequently hit at Washington activities. He criticized relief measures and said that "if Santa Claus would go back to bed" people would return to work.

He denounced taxing measures of the Administration.

Today Ford is locked in battle with the National Labor Relations Board, which holds he has not complied with provisions of the Wagner labor act. He has consistently refused to recognize the United Automobile Workers Union of the John L. Lewis' Committee for Industrial Organization, and has refused to agree to unionization of his plants.

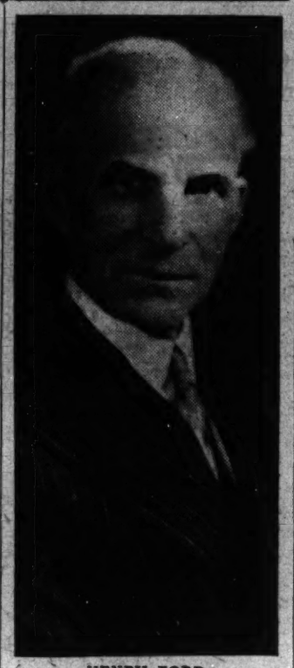
HENRY FORD.

Last year he opposed the President's court reorganization plan, saying it "gives one man too much power—more power than the Constitution defines."

Supporting Gov. Landon for the Presidency in 1936, he declared that "industry was getting pretty well out of the clutches of finance until the New Deal came."

Youth, 18, Indicted For Attacking Girl Who Fled With Him

Clay Cook, 18, former Hyattsville High School student, was indicted by the grand jury at Upper Marlboro, Md., yesterday for a morals offense and assault and battery on Lois Simms, 15, another student at the school.

The warrant charged the offenses were committed November 15, three months before the youthful pair were found by G-men in a wooded hideout near Purcellville, Va.

2 Die, 9 Hurt as Blast In Boiler Jars Glasgow

Glasgow, Scotland, April 19 (AP). A boiler explosion in a steam laundry workroom killed two men and injured nine women here today. Shrieking, 150 women fled. The blast flung bricks and masonry more than a mile. The city was jarred.

HOLC Counsel Resigns Post After Charges

HOLC

Continued from Page 1.

the manner of the distribution of the partnership fees, I am not advised.

"As scandalous and disgraceful as this letter is, in which the HOLC solicits the legal business of millions of home owners and lawyers for an individual lawyer, I wish to point out that everyone of these letters was sent out under the frank of the corporation as legal business, with the words on the envelope, 'Penalty for private use to avoid payment of postage $300.'"

Church insisted that Postmaster General James A. Farley and Attorney General Homer Cummings faced the duty of prosecuting Russell for each violation for "each of the millions of letters distributed."

Comments on Action.

Informed of Russell's resignation last night, Church said: "That's the quickest action I ever heard of. But the whole episode illustrates that this Administration practices the very sins for which it constantly condemns business and industry."

He added dryly: "I suppose Russell and Taylor will set up their joint law firm now."

Russell, a native of Rankin County, Miss., once had 10,000 lawyers in private practice working on a fee basis, in addition to his legal staff, for the HOLC. His professional career began in Atlanta, Ga., where he was president of the local Chamber of Commerce and of a building and loan association. Called here as special counsel for the Federal Home Loan Bank, he helped draft the legislation that set up the HOLC and the Federal Savings and Loan Insurance Corporation.

Heads Bar Group.

He was elected president of the Federal Bar Association in May, 1937, succeeding Justin Miller, associate justice, United States Court of Appeals for the District. First vice president is Robert H. Jackson, new Solicitor General of the United States.

Russell, a member of numerous lawyers' clubs and bar associations, and chairman of committee on real property financing of the real property trust and probate law section of the American Bar Association, is a member of Kappa Sigma Fraternity, a Mason, and belongs to the University and Cosmos clubs here. He is married and has three children.

Taylor later issued a formal statement praising Russell's record of public service, and declaring it was "most unfortunate for the both of us" that Russell should "suffer through an innocent mistake in saying a kind word for one who had worked with him for a number of years."

"No one who knows Mr. Russell," Taylor said, "will ever doubt his good faith or the purity of his motives. There is no man who has rendered a higher or a more unselfish and outstanding service to the Government."

Hungarian Nazi, Fleeing Prison, Gets to Vienna

Vienna, April 19 (AP).—Zoltan Boszormeny, Hungarian Nazi leader, arrived here today from Budapest, fleeing from a 32-month Hungarian prison sentence. Boszormeny, with 88 others, was charged with plotting an armed insurrection for May Day, 1936.

Tax Conferees Recess 2 Days, Still at Odds

Hear Douglas Outline His Plan to Exempt Holding Companies.

Deadlocked Congressional tax conferees ordered a two-day recess yesterday after another brief conference on conflicting provisions of the Senate and House tax bills failed to break the stalemate that has persisted for a week.

"We are making absolutely no progress," said Chairman Pat Harrison of the Senate Finance Committee. "And since we were getting nowhere, we just decided we might as well quit until Friday."

Chairman Robert L. Doughton of the House Ways and Means Committee volunteered: "It seemed like everybody was going to be busy, so we thought it would be a good time to let the sun shine."

The conferees yesterday heard Chairman William O. Douglas of the Securities and Exchange Commission outline his plan for exempting from the capital gains tax property transactions of utility holding companies forced into liquidation by the utility holding company act. Douglas' proposals are included in the Senate bill, but House managers insisted they hear his testimony. Doughton said Douglas presented "a very convincing case."

Main points in deadlock are House provisions for continuance of the undivided profits tax principle, repealed in the Senate bill, and House provisions for a graduated capital gains tax. The Senate bill provides a flat 15 per cent tax on long-term capital gains.

Resistance on both fronts stiffened a week ago when President Roosevelt wrote Harrison and Doughton a letter favoring House bill provisions, and opposing Senate changes.

Harrison has proposed several times that the House managers put the issue up to members again for an expression on Senate bill provisions, but this the House conferees have refused to do. Harrison offered to take the bill back to the Senate at any time.

To date, there has been no talk of compromise. Some leaders privately expressed the opinion that after a lapse of a few more days, compromise proposals might be tendered on both sides, in a "give and take" draft that might retain a fragment of the undivided profits tax.

Assembly Hall For D.C. Sought In Connally Bill

Audit

Continued from Page 1.

Hazen said, "we will play along with them and furnish the land. I have no idea of refusing the auditorium offer, even though I may not agree with the selected site."

Commissioner Allen refused to comment on the auditorium location, but said there was a definite need for a large public meeting place in Washington.

Engineering Commissioner Dan I. Sultan, who returned yesterday from a vacation, stated "an auditorium is one of the great needs for the District. The location should be near the downtown hotels."

He refused to comment further until a meeting with the Board of Commissioners which is scheduled for this morning.

Need for a public indoor gathering place in Washington was emphasized to President Roosevelt and the thousands who were drenched in a downpour on the Capitol plaza at his second inaugural.

Almost immediately the late Senator Robinson (Democrat), of Arkansas, introduced a resolution creating the auditorium commission to study the problem of providing the city with a suitable place of public assembly and to submit a plan.

The plans were outlined yesterday at a conference at the Interior Department of members of the commission, representatives of the District Government and the Park and Planning Commission.

Under necessary legislation to launch the project, a new five-man commission will be apointed to manage auditorium affairs.

The proposed hall will seat 15,000 to 16,000 persons, with additional rooms to provide accommodations for nearly 40,000 it was announced. Both Federal and local activities will be held in the new auditorium—concerts, operas, conventions and sporting events. It is planned to install a refrigerating unit for air conditioning in the summer and for the manufacture of ice for skating in the winter.

The proposed building was described as a "national multiple use auditorium" with accommodations for Federal and non-Federal activities—symphony concerts, operas, conventions and sports events. The commission recommended that sports be included "only as a secondary feature and not at all if they compete or conflict in any way with the more important functions of a national character."

"In addition to the main auditorium," the report declared, "additional seating should be provided in conference rooms, exhibition halls and other rooms . . . Approximately 95,000 square feet of exhibition space should be provided to accommodate the needs of governmental and nongovernmental agencies using the auditorium. Modern auditoria have been designed to include a music hall, acoustically perfect so as to be completely satisfactory for opera and symphony concerts and to seat 3,000 persons."

Attending the conference were Secretary Ickes, the commission chairman; Senator Connally and Representative J. Will Taylor (Republican), of Tennessee, members of the commission; C. Marshall Finnan, superintendent of National Capital Parks; John Nolen, jr., director of planning of the National Capital Park and Planning Commission, and Capt. Hoel S. Bishop, jr., assistant District Engineer Commissioner. Other members of the commission were Senator Austin (Republican), of Vermont, and Representative Lanham (Democrat), of Texas.

Martha Raye's Mother And Manager Married

Hollywood, April 19 (AP).—Martha Raye's mother and business manager, Peter Bauman, who figured in two suits over lost love, disclosed today they have been married a month.

Rid your system of
Excess Acid
by following the health resort method at home. Drink Mountain Valley Mineral Water, direct from famous Hot Springs, Arkansas, to secure natural help for irritated muscles, nerves and joints. Phone MEt. 1062 for a case today.
Mountain Valley Mineral Water
MEt. 1062 1405 K St. N.W.

Lafayette BED SHOP 1747 R I AVE NW
New WHITE CLOUD MATTRESSES
FINE FURNITURE

ACID STOMACH ULCERS—COLITIS
FREE due to hyperacidity can be quickly relieved by a NEW and revolutionary DRUGLESS treatment. Pure vegetable matter compounded in tablet form. Easy and pleasant to take. No drugs of any kind. Provides stomach and connecting intestines with protective lining of vegetable mucin, coating over inflamed surfaces and protecting them against excess stomach acids and irritating food roughages, thus giving inflammations a chance to heal. Leading doctors and hospitals have announced amazing results from this preparation which was heretofore sold only on physicians' prescriptions. Now, sufferers who clip this ad and bring it in can obtain a FREE SAMPLE and Booklet of Doctor and Hospital Reports.
The Vita Health Food Co.
619 12th St. N.W. (Bet. F and G)

Post Advertising Brings Results

EST'D 1855
S.R.O.
"SPECIAL RESERVE only" . . . simply rules out . . . the chance of getting anything but . . . a dry, flavorful, light-bodied . . . blended whiskey.
If that's to your taste . . . stick to Austin-Nichols' "SPECIAL RESERVE only"
12½% straight whiskey, 3½ years old — 12½% straight whiskey, 4 years old, 75% neutral grain spirits. 90 PROOF
A RELIABLE Source of Supply*
Austin, Nichols & Co.
920 E STREET N.W., WASHINGTON, D. C.
Brooklyn, N. Y. Albany, N. Y. Newark, N. J.
New Haven, Conn. Chicago, Ill. Miami, Fla.
WINES • SPIRITS • LIQUEURS
*WHOLESALE DISTRIBUTORS ONLY

...from now on
MORE PLEASURE
THEY SATISFY
U & I
Chesterfield
CIGARETTES
LIGGETT & MYERS TOBACCO CO.
CBS
Weekly Radio Highlights
GRACE MOORE
ANDRE KOSTELANETZ
PAUL WHITEMAN
DEEMS TAYLOR
PAUL DOUGLAS
When you're out for pleasure
. . . and tie up to Chesterfields . . . you find a cigarette that has refreshing mildness . . . a taste that smokers like . . . a more pleasing aroma.
Mild ripe tobaccos — home-grown and aromatic Turkish — and pure cigarette paper — the best ingredients a cigarette can have . . . that's why Chesterfields give you more pleasure.
Chesterfield
. . . you'll find MORE PLEASURE in Chesterfield's milder better taste
Copyright 1938, Liggett & Myers Tobacco Co.

SECTION II | Local News Sports

The Washington Post

Classified Comics | SECTION II

****X WASHINGTON: WEDNESDAY, APRIL 20, 1938 13

Over the Coffee

By Harlan Miller

One difference between this year and last year is that in 1938 Garner is telling the President things he told only to his cronies in 1937.

• • • • •

Mrs. Corcoran Thom, Jr. . . . no relation.

Secretary Wallace gave the blindfold test on an American ham and a Polish ham to a group of gourmets the other evening . . . The American ham won for flavor, 16 to 7 . . . Always the scientific approach.

• • • • •

A cut-up from the State Department spotted a member of the German Embassy at the next table at a night club last week. Winking at his friends, he announced in a loud voice that Lehman, of New York, and Horner, of Illinois (both non-Aryans), were certain to be the next President and Vice President . . . Enjoyed it hugely, too.

"—Wallace tests the hams."

More Abundant Life Dept.: On the same day the 25-cents-an-hour "floor for wages" was announced on the Hill, Mayor LaGuardia's frugal village announced a $2-an-hour "floor" for plumbers on New York City projects.

That's $16 a day against $10 a week.

• • • •

"We've both been in Washington for years," said the diplomat's wife at a party, "and I've never met you before, Senator."

"Well," said the Senator, "better take a good quick look now; I'm up for re-election this year."

• • • •

Brilliant and delicate example of left-wing dialectics: Harold Laski, the English Laborite, was gently chiding Earl Browder, the American Communist, for his mistaken tactics.

"We are both doing Karl Marx's work," said Laski, "you in your way, I in his."

• • • •

OF THEE I SING: Of the Latin diplomat who went roller skating after dark in the ritzy diplomatic sector . . . Of the New Deal epithet, "plutogogue," which I can't find in the dictio[illegible]ry which is a high-toned way of calling a man an economic royalist . . . Of Senator Pat Harrison and Representative John O'Connor, both beaten for majority leadership and both full of revenge these days; thorns in the President's side. (O'Connor lunched alone in a crowded House dining room the day after he beat the reorganization bill.)

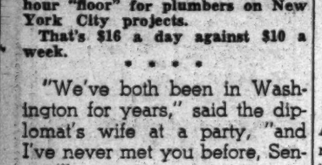

"—brags of 1937 and 1938."

An astute Washingtonian who has held high office under several Presidents was charting the primrose path which leads to the downfall of Chief Executives.

"They begin by taking credit for all good ideas," he said, over the first planter's punch of the warm weather season, "and blaming their advisers for the bad ones that don't work. They end up by distrusting all advisers and refusing to take any advice at all."

Then he sighed a little.

• • • •

When a Democrat wanted to brag in a Washington cocktail lounge last year, he would say in a very audible voice:

"And the President said to me——"

But in 1938 he announces loudly:

"So I told the President——"

• • • •

GILT OFF THE DOME: A veteran Representative advised a young colleague that it's silly to be in a lather about adjournment to hurry home for the primaries. "Let 'em think you've got to stay here and save the country," he said, "and haven't time to bandy politics with your opponent. You'll win . . ." Mrs. Corcoran Thom, jr., the society matron, is no relation of Brain Truster Tommy Corcoran; they've probably never met . . . If Congress dares to crow about beating the reorganization bill it may confirm the impression that Congress laid an egg. Which reminds me that the White House grounds appeared well fertilized with egg yolks this morning in the wake of the tots.

Copyright, 1938, Washington Post and Publishers Syndicate.

40 Girls in House Assail Privilege Tax on Business

Washington businessmen found a champion yesterday in 40 comely girls who occupied the House District Committee room for a while to consider problems of the District government.

The girls, who constituted the Junior Girls Nation, auxiliary of the District Department of the American Legion, solemnly declared the business privilege tax should not be renewed because Washington businessmen are paying enough taxes already.

After an examination of the pending District revenue bill and a perusal of the House sub-committee hearings, they discussed the taxes but suggested no alternative to the business levy.

Chairman Palmisano, of the House District Committee, in a brief talk, said:

"If you can solve this tax problem, you are better than Congress."

Banquet a Success as Officers Fight and Speaker Stays Away

Post Staff Photo.

A. C. Mellichampe (left), secretary, and Leo May, president of the Early Birds breakfast club, struggle for possession of the microphone.

A Few Early Birds Volunteer for Addresses, of Course, but They Can't Be Heard Amid African Golf Games.

Sandwiched between beer and African golf, the Early Birds last night served themselves a slice of hilarity, cut thick, at what they called a banquet at the Willard Hotel.

They called it a banquet, even though the speaker failed to appear and volunteer speakers could not be heard anyway. There were pitched battles among the officers which the members sat back and enjoyed, along with the beer, until they joined in and pitched language and napkins.

Take the no-decision bout, for instance, between A. C. Mellichampe, their secretary, and his constituents. It started when President Leo May asked everybody to keep quiet and indulge in one "serious moment" while Mellichampe read the minutes.

A Loud Time.

Mellichampe reached for the microphone. So did two other people. When Mellichampe won and started reading, half the members hammered on crockery, the other half called on the secretary to speak louder, and Mays whammed away on a frying pan with his gavel, until Mellichampe snatched the gavel and threw it away. That didn't do any good because someone had turned off the mike, but Mellichampe read on with gestures until he wound up on a chair buried under a barrage of napkins. Then he went off in a corner and read the minutes to himself, which seemed to please everybody.

With Mellichampe out of danger, the president called on Bill Werber, Athletics third baseman, for a speech. This he began among a chorus of "The Old Gray Mare" with a story about oysters. They were very good oysters.

"The first oyster said . . . ," he began, and the microphone went dead. So Werber introduced four of his teammates. These gentlemen were Bob Johnson, leftfielder; Chubby Dean, pitcher; Wally Moses, rightfielder, and Charley Berry, catcher.

Speaker Stays Away.

President May took this opportunity to reach under the table and pull out eight prizes for something, which he gave away. Five of them, baseballs autographed by all members of the Athletics, were won by Arthur Strunk, J. H. Kehoe, Clyde Kellogg, Thomas W. Brahaney and L. A. Coons. A bottle of wine went to Julius O'Brien, a plant to Albert W. Howard, and a quart of whisky to Leonard May, the president's son.

"I'll see you after dinner," said the president.

Col. Clarence Chamberlain, scheduled speaker, never did show up, so the 150 members and guests snared the last salted almonds and went across the ballroom for bridge and the aforesaid African golf.

They left their secretary, once more holding the mike and reading the minutes to an audience at last delighted with his delivery. It was himself.

Two Art Students Win Air Excursions In Poster Contests

Prize posters in the cleanup campaign of the Junior Board of Commerce were awarded art students last night.

First prize, a trip to New York over Eastern Air Lines, was awarded by Richard Kimball, of E. A. L., to Miss Anne Strickland, student in the Livingston Art School. Her design will be copied on the 16-foot billboard in the park opposite the Commerce Building on Pennsylvania avenue.

Other prizes were: First honorable mention, an airplane trip to New York, Charles Colliflower, Abbott Art School; first prize in intermediate age group, a water color set from George F. Muth & Co., to Miss Lillian Bess, 16, Abbott Art School; first prize in junior age group, a water color set from Muth's to Edith Farthing, 15, of Payne Playground.

The judges were C. Powell Minnigerode, director, Corcoran Gallery of Art; Ruel P. Tolman, acting director, National Collection of Fine Arts, Smithsonian Institution, and Charles Bittinger, Washington artist.

Woman Attacked With Knife, Robbed In University Park

Detectives last night were cruising the American University Park and Chevy Chase sections searching for the masked bandit, apparently demented, who attacked and robbed Miss Alice Quinn, 21-year-old governess Monday night.

Miss Quinn, governess for the 4-year-old daughter of Mr. and Mrs. William J. Lank, 3276 Arcadia place northwest, was attacked and robbed of $4 by the masked man while she was walking toward the Lank home. She was cut on the fingers and hand when she grabbed her assailant's knife.

The man fled when Miss Quinn screamed. Police later found her pocketbook in the woods.

High Tariffs Held Dictator Makers

But for the high tariff policies of the United States in the late 1920's and the early 1930's, Adolf Hitler might be a nonentity on the world scene, Dr. Edward Lynch, of the faculty of Princeton University, told 300 delegates to the Catholic Association for International Peace yesterday.

America's international trade and financial policies in the Coolidge and Hoover regimes are, to a "very considerable extent," responsible for the events which have led to extreme nationalism and dictatorships, Dr. Lynch said.

Charles F. G. Fenwick, of the faculty of Bryn Mawr College, Pa., was re-elected president of the association.

Other officers included the Rev. Edwin V. O'Hara, honorary president; the Rev. John La Farge, of New York; Edward Skillen, of New ork; Dr. Jerome Kerwin, of the University of Chicago; Marie Carroll, of the World Peace Foundation, vice president; Miriam T. Rooney, treasurer, and Miss Elizabeth Sweeney, secretary.

Dinner Plans Completed.

Final arrangements for the silver jubilee banquet will be made by the District Association of Workers for the Blind at 7:45 p. m. tomorrow at the Epiphany Parish Hall.

Sight Saved With Needle, Doctor Says

Dunnington Describes New Treatment for Retinal Detachment.

Successful in Half of 327 Cases, He Informs G. W. Class.

Heartening results in electrical needle surgery for retinal detachment, which causes much blindness, were told here yesterday by Dr. J. H. Dunnington, New York, ophthalmologist.

In a lecture to the post-graduate class at George Washington University school of medicine, Dr. Dunnington credited the delicate operation with saving the sight of more than half of the 317 persons treated by his associates and himself.

Near-sighted people seem to be most susceptible to retinal detachment, though it may come about as a result of a blow or some other eye injury. It occurs more commonly among the old than the young.

Retina Gets Loose.

The condition itself is the separation of the retina, image screen of the eye, from the eyeball. Formerly the so-called guist operation was performed in an effort to save the sight. It took upward of two hours and was a strain upon the patient.

The new surgery described by Dr. Dunnington involves only 45 minutes to an hour on the operating table and is much safer. Minute punctures are made in the eye's tissue, resulting in the exudation of a sticky substance which literally seals the retina back into place.

Dr. Dunnington told the class the operation was most successful among younger patients, although a percentage of cures may be expected in the older ones.

Benzedrine Used.

Dr. S. Judd Beach, of the Maine Eye and Ear Infirmary, described the advantages of benzedrine drops in eye examinations. Used in conjunction with atropine or homatropine, rather than in their stead, the chemical causes far- less inconvenience to the patient undergoing tests in preparation for glasses, Dr. Beach said.

Eye damage rising out of high blood pressure and hardening of the arteries was discussed by Dr. Arthur J. Bedell, of Albany County (N. Y.) Hospital.

200 Post Carriers To See Exposition

Two hundred Post carrier boys will be the guests Saturday of Johnny J. Jones, jr., at the Johnny J. Jones Exposition shows at Twenty-first and C streets northeast.

The show will open today for an indefinite run. It arrived in Washington Monday from winter quarters at Augusta, Ga.

Boy Athlete of 15 Sells Prize Dress Designs, Learned by Draping Dolls, and Takes Up Art

Associated Press WIREPHOTO.

Philip Hevenor, Falls Church (Va.) High School sophomore, who yesterday became the Nation's youngest and newest dress designer when a Fifth avenue merchant accepted five gowns made from his designs for exhibition. He is shown with a doll mannequin.

Institute Told It's Impossible To Stop Crime

Columbia Professor Says Certain Amount Is Inevitable.

Eradication of crime in modern civilization is impossible, Prof. K. N. Llewellyn, of Columbia University, told the Institute of Criminal Science at its meeting in the Friends Meeting House last night.

He added that certain forms of criminal activity were beneficial to the progress of mankind.

"It is impossible to eradicate crime totally," said Dr. Llewellyn. "A certain amount of crime is inevitable to the accomplishment of certain activities, and wherever mankind flourishes you will find crime in many and varied forms."

Dr. Llewellyn would not specify the types of crime he thought were beneficial to mankind. Instead he insisted his audience decide this classification. However, he intimated that what legally was criminal in colonial times made possible the American Revolution.

Dr. Llewellyn was careful to point out that the crimes to which he referred were not crimes of violence or dishonesty. They were, he intimated, more or less technical violations of the law.

Falls Church High School Lad Now in New York Meeting Experts.

There'll be no job as counseler at a boys' camp this summer for 15-year-old Philip Hevenor, of Falls Church, if he can help it, because Philip, a strapping Falls Church high school sophomore, yesterday became a recognized expert in the designing of dresses for women.

Five costumes made from his sketches will be shown at a fashionable Fifth avenue shop, the Associated Press reported from New York, where Philip went with his mother to meet Sara Pennoyer, fashion expert, to whom he sent one of his designs, after reading her book, "Polly Tucker, Merchant."

Miss Pennoyer bought the design Philip sent her and ordered four more. So, instead of spending vacation outdoors in the sunshine, riding, swimming and playing boys' games, as he used to, Philip intends this summer to study art.

Philip, weighing 150 pounds and nearly 6 feet tall, developed his art naturally, without formal instruction. Though he's always been an athletic sort—on a horse and in the water he's an expert—his talent for sketching and an understanding of the styling of dresses was demonstrated as early as the age of 7.

He used dolls then, draping odd bits of dress material about them. At this point and somewhat later, Philip encountered the disapproval of his father, H. P. Hevenor, a Government engineer. But the elder Hevenor ultimately was won over and now Philip has the proud backing of both parents.

Philip studies newspaper advertisements for ideas, eliminates the original design and evolves one of his own. He thinks the Frenchman, Schiaparelli, is the best of the profession.

Bees Escape Thief and Fly Back To Warm Boiler Room Home

Don't ask Charles W. Barnsley, engineer at American University, why anybody would want to steal two hives of very active and bellicose bees. He knows only that somebody would and did, because the bees disappeared Monday night, hives and all.

Yesterday "a couple of gallons" of bees returned to the boiler room at American U. where he had kept them warm and happy until Monday night's theft.

"I've got to find them a queen," he mourned. "They won't do anything unless I get them a queen. I'll try to get one tomorrow and then they'll go back to work and be happy again."

Absently he massaged the spots where the bees had registered their delight at being home in the only way they could, poor little things.

This theft of the bees apparently took place between 7 p. m. and 9 p. m. Monday. They were seen by the night engineer when he went out to dinner at 7 and they were gone when he locked up at 9.

In case the rest of the flock, or whatever it is with bees, does not come on home, Barnsley has resorted to guile.

"I put out some sugar for bait," he said. "If they come after that tomorrow, I can follow them and see where they go."

Girl Cyclist, 14, Saved After Fall in Tidal Basin

Eunice Teel, 14, of 4412 Third street northwest, was rescued last night after she fell from a bicycle and rolled into the Tidal Basin, striking her head on the stone retaining wall.

She was pulled to safety by Park Policeman Arthur D. Jenkins, who sent her to Emergency Hospital. She was treated there for immersion and cuts on the head and sent home.

An Adams Asks S. A. R. to Back Social Reform

100 Shocked Colleagues Table Revlot at 'Red Baiting.'

To the shocked surprise of 100 colleagues, an embattled Son of the American Revolution last night urged that the local society approve Federal wage-hour legislation, a "yardstick" for all major industries, guarantees of employment and, if necessary, Constitutional amendments to make his proposals effective.

Member of the society's board of management and chairman of its committee on American institutions, the lone revolutionary was Harbert L. Adams, who has belonged to the organization for several years. He prefaced his resolutions with an attack on "great corporations, trusts, holding companies and watered stock." The speech was delivered at the annual meeting of the society at the Raleigh.

Hardly had Adams finished when his startled audience effectively buried the resolutions by unanimously referring them to the board of management with the provision that they be reported on at the next annual meeting.

Colleague Interrupts.

In his speech—which contained such sentences as, "England's tax that caused the Revolutionary War was not a drop in the bucket compared to the way we are taxed now by the trusts and combinations in restraint of trade"—Adams was interrupted once by an irate member who declared he was out of order. He continued speaking, however.

Adams, who is an inventor, told reporters later that he threw his bombshell into the meeting "because I'm so tired of hearing them talk on communism. They're always trying to link communism with the Goernment."

Immediately before Adams spoke, Maj. Gen Amos A. Fries delivered an attack on communism in general and on lax immigration laws, sit-down strikes and the ideas of Prof. Harold J. Laski in particular.

Roosevelt Defended.

Principal speech of the meeting was delivered by Col. O. R. McGuire, counsel of the General Accounting Office, who asserted that conflict between Congress and the President over extent of his powers was "at least 100 years old." Referring to President Roosevelt's recent declaration that he did not wish to be a dictator, McGuire said:

"While not intending to discuss partisan politics, I would remind you that Washington was accused of wanting to become king or a despot."

3 Civic Units Vote to Seek D. C. Suffrage

Bennings Body Protests Having to Ballot in Colored School.

Petworth Grants $10 to Aid Association in Referendum.

Interest in the forthcoming District suffrage vote last night highlighted meetings of four citizens groups, producing one $10 grant to help the District Suffrage Association, and one plan to "go out and get the neighbors to vote for suffrage."

The appropriation was voted by the Petworth Citizens Association, meeting in the Petworth school, following earlier indorsement of both local and national suffrage.

A campaign to get voters of their section to the ballot boxes on April 30, was mapped by the Citizens Forum of Columbia Heights at the Powell Junior High School. Burd Payne was named chairman of a committee to direct the drive.

The Barry Farms Citizens Association voted support for both local and national suffrage during a meeting at the home of their secretary, L. G. Brown, 2846 Elvans road northeast.

A protest against locating their polling place for the suffrage referendum in a colored school was voiced by members of the Benning Citizens Association. They appointed Frank Jones, their president, James N. Keyser, and O. C. Spitzer to carry the protest to a mass meeting of the District Suffrage Association, to be held Friday at 8 p. m. at Central High School auditorium.

Plans for the latter meeting, outlined by Wilbur Finch, chairman of the Citizens Conference on District Suffrage, include reports from William A. Roberts, chairman of the resolutions committee; William H. Mondell, chairman of the elections committee, and Finch, who heads the campaign council. Other speakers will be Mrs. Clara Wright Smith and Charles A. Franklin, secretary of the campaign council.

Teigan Backs Suffrage

Representative Henry G. Teigan (Farmer-Labor), of Minnesota, told delegates to the Citizens' Committee on Fair Taxation at a meeting in the District Building last night that "if you want to get anywhere, you people will have to be militant; you will have to let them know on the Hill that you know business."

Saying local problems, including that of taxation, will never be solved until the District has self-government and national representation, Teigan declared himself against the business privilege tax but in favor of the income tax.

Merlo Pusey, editorial writer on The Post, another speaker, said he believed House voting on the appropriation bill was influenced not by the needs of the District but by the representatives' private worries about their next election.

Heath, Librarian, Is Found Dead in Rock Creek Park

Howard Vinson Heath, 45, librarian at the reading desk of the Library of Congress, was found dead last night under a tree in Rock Creek Park near the Q street bridge. He had been missing from his home at 1321 Twenty-first street northwest since Monday night.

His wife, critically ill, was not notified. He was identified at the District morgue by his stepson, George Burger, of 2500 K street northwest.

Van Duzer Predicts Radio Power for Autos of the Future

In Address Before Greater New York Safety Council

By the United Press.

New York, April 19.—W. A. Van Duzer, traffic engineer, did some crystal gazing tonight and said he saw motorists of the future prevented from passing red lights by photo-electric cells which would stop their automobiles at intersections.

He also saw radio energy as a substitute for gasoline and express highways equipped with railroad-like block signals.

Van Duzer, director of vehicles and traffic of Washington, told the Greater New York Safety Council at its ninth annual convention that some of his visions might come true within as few as 5 years and in 25 years be as common-place as radio.

"I think the time will come," he said, "When motor vehicles will be equipped with some kind of sharp skegs or blades that may be depressed instantly so as to come in contact with the pavement in such a manner as to eliminate vicious skids . . .

"I believe it is possible by the use of photo-electric cells to prevent motor vehicles from running through red lights or stop signs. It may also be possible to control the speed, to co-ordinate the movement of vehicles on a street where the traffic lights are arranged for progressive control, and to warn drivers when they cross or get too close to the center line on hill crests.

"I agree with Dr. Miller McClintock's suggestion that it may be possible to install a two-way automatic radio in every car to sound warning signals at road intersections, and automatic lighting controlled by photo-electric cells to illuminate only those sections of road actually in use."

He predicted the rear-end engine to give drivers greater visibility and the three-wheeled automobile to permit turns at 90 degrees and easy parking.

Exhaustion of petroleum, he predicted, will make it impossible for the average person to own an automobile and so he visualizes "the possibility of vehicles operating upon our streets and highways with electric motors, the energy for which will be transmitted by ethereal waves."

The mechanics of paying for this energy," he continued, "would be very simple as undoubtedly meters would be licensed by a central agency and metered so that the electricity will be paid for by the same method that we pay for house current. In other words, the time will undoubtedly come when motor vehicles upon our streets and highways will be operated indirectly by water power."

LUMBER
4 Building Material Stores
Hechinger Co.

Famous Names
Manhattan
Interwoven
North-Bush
University Shop
715 14th ST. N.W.

DRY CLEANING AND PRESSING
Men's and Women's Services Reasonably Priced
Our Drivers Will Call For and Deliver Promptly
PIONEER LAUNDRY

AT least one-fourth of the daily calories for the whole family should come from milk, and this causes no strain on the family budget. The investment is one which yields rich returns, for health is the best of all investments.

Enjoy adequate service, commensurate with the size of your family—from the

EMBASSY DAIRY
Phone ATlantic 0070

RUGS CLEANED
9x12 DOMESTIC WASHED $2.75
Repairing—Storage
3316 P St. N.W. WE. 2220
STAR CARPET WORKS

SPRING BEGINS 21ST

Discovers That He Should Have Used Post Ad Long Ago

"Just wasted time and money when I didn't use The Post long ago," said Mr. W. B. Johnson when he rented his room through this Post Room Ad:

ENCLOSED porch and bedroom; in private home; twin beds; near bath; unlimited phone; 1 or 2 adults. 1426 Shepherd street northwest. ADams 1363.

How about yourself? Are you letting good tenants walk by your room? Stop them—with a Post Ad. It costs only 57 cents for a three-line ad. Call our Miss Moore today—

NAtional 4200
The Result Number

Jackie Coogan Is Most Beset Of All Juveniles

Other Hollywood Youngsters Have Earnings Protected in Trust Funds.

By Frederick C. Othman.
United Press Staff Writer.

Hollywood, April 19.—Jackie Coogan probably would have been better off had he never seen the working end of the movie camera, which made him the greatest child star of his day and enabled him to earn $4,000,000 while he still was in knee pants.

His phenomenal career ended by the time his voice began to change. All of his efforts to gain theatrical employment after he attained manhood fizzled—and his final blow came when his mother and stepfather refused to share with him the fortune he had earned.

His hair is growing thin even though he's only 23 years old. There is no place for him permanently in Hollywood. His education has been sporadic and he has no training for any but an acting career.

Will Profit by Suit.

Coogan undoubtedly will garner a few thousands of publicity dollars as result of his suit. Universal Studios has offered him a part in one picture, capitalizing on his tangled affairs, while several stage impresarios have started negotiations for him to make a personal appearance tour after the trial. Two newspaper feature syndicates also have offered him money for writing the story of his life.

If he fails to collect the money he earned at the rate of $4,000 a week while other boys his age were playing, Jackie's prospects otherwise are nil.

Some current film children are far happier in their financial affairs; some are not.

Shirley Temple's money, for instance, is being invested in trust funds and annuities payable to her at intervals until she is 50 years old. Her mother said there was no chance that 9-year-old Shirley would come of age a pauper.

Other Youngsters Safeguarded.

Jane Withers likewise is heading toward wealthy womanhood. Her parents are depositing $1,000 a week in a trust fund payable to her when she is of age. Jane also has a banking account now and signs all the checks written in her behalf.

Jackie Cooper, now nearly 16 years old and making a comeback in the films after a childhood almost paralleling Coogan's, also is putting his money into a trust fund for himself—and having a big time with perhaps the fanciest tin lizzie in Hollywood.

Mickey Rooney's money similarly is tied up in trusts made out to him personally. So is Deanna Durbin's.

Freddie Bartholomew, the 13-year-old Britisher, however, has been beset with assorted lawsuits almost since he became a picture star. He reported in his latest court action that his expenses, attorney's fees, agent's commissions and taxes were so high that he no longer could afford to support his parents in London.

The Weather

Today's Sun and Tide Table

(Furnished by United States Department of Commerce, Coast and Geodetic Survey.)

			A.M.	P.M.
Sun rises....5:24	High tide..		11:41	....
Sun sets.....6:50	Low tide...		6:07	6:42

Weather Conditions.

U. S. Dept. of Agriculture, Weather Bureau, Washington, D. C., Tuesday, 7:30 P. M.—Forecast for District of Columbia—Local showers and cooler Wednesday; Thursday probably fair and cool; moderate southwest shifting to northwest winds Wednesday.

For Maryland and Virginia—Cloudy, local showers and cooler in west and central portions Wednesday and by night on the coast; Thursday probably fair and cool.

Conditions.

Pressure is low over Labrador, Resolution Island Hudson Strait 28.98 inches while a disturbance is moving eastward over the upper Lake region, Port Arthur, Ontario, 29.30 inches, with a trough extending southwestward to the southern Rocky Mountain region, Roswell, N. M., 29.52 inches. Another slight disturbance is moving southeastward over Saskatchewan Swift Current 29.74 inches. Pressure is relatively high from the Grand Banks southwestward toward Bermuda S. S. American Importer, 30.12 inches. Pressure is rising over the middle Plains, Denver, Colo., 30.02 niches, along the north Pacific Coast, Langara, British Columbia, 30.36 inches, and over northwestern Canada, Aklavik, District of Mackenzie, 30.32 inches. During the last 24 hours there have been showers in the middle and north Atlantic States, the upper Lake region, and in scattered areas over the Plains region, and the southern States.

Local Weather Report.

Temperature—Midnight, 56; 2 a. m., 57; 4 a. m., 56; 6 a. m., 55; 8 a. m., 63; 10 a. m., 67; 12 noon, 71; 2 p. m., 74; 4 p. m., 79; 6 p. m., 78; 8 p. m., 70; 10 p. m., 66. Relative humidity—7:30 a. m., 66; 1:30 p. m., 30; 7:30 p. m., 30. Rainfall (7:30 p. m. to 7:30 p. m.), none. Hours of sunshine, 13.4. Per cent of possible sunshine, 100.

Departures.

Accumulated excess of temperature since January 1, 1938, 501 degrees.

Excess of temperature since April 1, 1938, 45 degrees.

Accumulated deficiency of precipitation since January 1, 1938, 4.20 inches.

Deficiency of precipitation since April 1, 1938, .87 inch.

Temperatures and Precipitation.

Temperatures and precipitation in other cities for 24 hours ended Tuesday 7:30 p. m.

	High. Tues.	Lowest Mon. night	Tues. 7:30 p. m.	Rainfall.
Washington, D. C.	81	55	73	0.04
Asheville, N. C.	80	48	70	0.01
Atlanta, Ga.	80	58	70	....
Atlantic City, N. J.	76	52	68	0.01
Baltimore, Md.	78	56	70	0.02
Birmingham, Ala.	76	60	72	....
Bismarck, N. Dak.	58	44	56	0.13
Boston, Mass.	74	54	66	0.36
Buffalo, N. Y.	66	42	66	....
Cheyenne, Wyo.	42	34	40	0.06
Chicago, Ill.	80	56	68	....
Cincinnati, Ohio	78	50	74	....
Cleveland, Ohio	78	50	74	....
Dallas, Tex.	76	64	74	....
Davenport, Iowa	74	60	62	....
Denver, Colo.	46	46	40	0.06
Des Moines, Iowa	66	62	62	....
Detroit, Mich.	78	48	74	....
Duluth, Minn.	60	52	44	0.25
El Paso, Tex.	90	54	88	....
Galveston, Tex.	74	68	72	....
Helena, Mont.	52	38	52	....
Huron, S. Dak.	62	52	60	....
Indianapolis, Ind.	82	54	76	....
Jacksonville, Fla.	84	66	76	....
Kansas City, Mo.	80	64	66	....
Little Rock, Ark.	80	60	76	....
Los Angeles, Calif.	78	62	74	....
Louisville, Ky.	80	56	76	....
Marquette, Mich.	64	42	48	0.10
Memphis, Tenn.	74	64	72	....
Miami, Fla.	78	72	74	....
Mpls.-St. P., Minn.	60	56	56	....
Mobile, Ala.	78	68	72	....
New Orleans, La.	82	68	76	0.12
New York, N. Y.	74	56	70	0.15
North Platte, Nebr.	58	50	56	....
Omaha, Nebr.	64	60	62	....
Philadelphia, Pa.	74	58	70	0.11
Phoenix, Ariz.	98	62	96	....
Pittsburgh, Pa.	74	48	70	....
Portland, Me.	68	48	60	0.06
Portland, Oreg.	60	42	60	....
Rapid City, S. Dak.	58	44	56	....
St. Louis, Mo.	88	58	84	....
Salt Lake City, Utah	62	52	60	....
San Antonio, Tex.	72	62	62	0.52
San Diego, Calif.	64	60	60	....
San Francisco, Calif.	68	54	66	....
Santa Fe, N. Mex.	72	42	66	....
Savannah, Ga.	80	66	72	....
Seattle, Wash.	58	46	56	....
Springfield, Ill.	86	58	74	....
Tampa, Fla.	82	64	76	....
Vicksburg, Miss.	78	60	72	....

Nelson B. Bell About The Showshops

'Her Jungle Love' Adds Prestige to Technicolor As Aid to Realistic and Beautiful Cinematic Effects

Dorothy Lamour Still Wears a Sarong for Edification of Ray Milland and Lynne Overman in Romance of Tropics; a Word of Ann Andrews; Abbey Theater Players on Way to Capital; Nugent-Dietz Sparring Match; Sherman Now Character Actor; Notes.

SOMETIME, probably, Miss Dorothy Lamour will appear on the screen in a dress. That time, however, has not as yet arrived.

In "Her Jungle Love," previewed by the guys and gals of the drama desks yesterday afternoon, Miss Lamour still is scantily draped in a sarong that emphasizes her right to be known as the pre-eminent exponent of the screen's present penchant for picturized love under tropical suns.

BELL.

"Her Jungle Love" is executed entirely in Technicolor and is one of the most impressive demonstrations yet seen of the potentialities of natural color photography in the matter of realistic and extremely beautiful effects.

The story revealed in this bizarre Malayan tale is not always of sufficient dramatic substance to justify the obvious extravagance that has gone into its production. It gets a little shaky at times in an evident attempt to carry conviction to sophisticated audiences.

There is a faint suggestion of "Ebb Tide" in much of the action of this Paramount release and toward the end, considerably more of that ill-judged production of H. Rider Haggard's fantastic yarn of "She," in which Helen Gahagan was starred on the screen.

There is some sort of terrestrial disturbance to mark the climax of the picture that tumbles mountains upon those most worthy of extinction and leaves completely immune to catastrophe those whose virtues warrant their survival. It is all very spectacular, mildly terrifying and wholly unbelievable.

Miss Lamour, nevertheless, is an exceedingly enticing figure, in her skimpy sarong; Ray Milland is a handsome lover and Lynne Overman, former Washington stock player, a comedian who does much to salvage the piece on the side of wisecracking amusement. J. Carrol Naish is cast as one of the most despicable villains I ever have seen on the silver sheet—a British-educated savage who went in for black magic and hypnotism and didn't wait until he got to the crossroads to do his dirty work!

But the best actors in the film are the late Jiggs, the chimpanzee, and a little lion cub—or was it a tiger cub?—that practically will "steal the show" in the view of all animal lovers.

These two fellows even outrank Miss Lamour's sarong—and that to all intents and purposes is the ultima thule of outranking!

* * * *

The appearance of Jiggs in "Her Jungle Love" recalls the visit once paid to this office by a juvenile understudy of the same Simian star that had appeared in a Johnny Weissmuller "Tarzan" film and made the call in company with a 14-foot boa constrictor that had dangled from a jungle tree in the same picture. On this occasion, I was subjected to much the same sort of monkeyshines as those to which Lynne Overman is compelled to submit in the Lamour vehicle. The little codger climbed up my leg into my lap, got both hairy arms around my neck and was affectionate no end. That was the time I fell in love! Mr. Overman seems to have had a little more sales resistance. But it is notorious that this column is a "sucker" for animals of any breed, so that accounts for that. The boa constrictor didn't do quite so well. He was a gorgeous thing to look at, but somehow seemed to lack the quality of personal warmth!

* * * *

One of the inexplicable lapses of a harried midnight scrivener attempting to write a review in a total typewriter time of 35 minutes is that he should omit from the resume of so important and beautifully done an operetta as "Three Waltzes," current at the National, any mention of so important a member of the cast as Ann Andrews, who plays the role of the Baroness Delaunay and plays it so splendidly.

There is no excuse for this sort of thing, beyond a sort of mental aberration that probably eventually will lead to the insane asylum. Miss Andrews' baroness is one of the highlights of the evening—or matinee, if that is when you are going—and should have been celebrated as such in yesterday morning's observations.

This is being written in no spirit of apology to Miss Andrews. She needs no apology. The one to whom I am apologizing is this column's prize dumb-Bell! I hope you don't know the guy I mean.

* * * *

And while we are on the subject, there was another minor defect in yesterday's review in a line which said something about "six rousing curtain calls, a remarkable tribute to an offering of this character, for which there is an ample measure of approval." The "there," of course, should have been "three." (Note to the compositor: I sometimes hit the wrong key myself—and don't say, "Whadda ya mean, 'sometimes!'")

* * * *

The Abbey Theater Players, from Dublin, Ireland, probably the foremost acting group appearing in the contemporary theater, actually are headed for Washington, just as has been hoped all season.

Yesterday afternoon an emissary of the company dropped by the desk to make assurance doubly sure. They are out in the Midwest now, but are wending their way East from the Pacific Coast and will reach the stage of the National Theater in overdue course.

There may be some surprising announcements in connection with this engagement later on—both as to personnel of the company and possible playing dates.

But that, as I say, will come later on.

* * * *

The boys in New York are fanning the air again. In last Sabbath's theatrical department of the New York Times, Frank S. Nugent, picture critic, and Howard Dietz, director of publicity for Metro-Goldwyn-Mayer, took a little batting practice that seemed to me to get them both nowhere with amazing speed. Mr. Nugent's contention, of course, is that heavy money expenditure has nothing to do with the intrinsic merit of cinema productions upon which the vast sums are expended; Mr. Dietz's that Hollywood is not "shooting at the moon," but earnestly attempting to maintain the West Coast as the capital of the film industry by adventurous planning as well as prodigious monetary investment. Neither one of them is always right—as who of us is? But there is virtue in their battle, at that, from the standpoint of another remote observer who struggles with the same problem, seven days a week and 50 weeks a year. Their merry exchange of epistles consumed almost four columns of newspaper space. And what a godsend that is at this time of year!

* * * *

Vinnie Phillips, in case you didn't turn the corner back there, who played Sister Bessie, the evangelist, when "Tobacco Road" was seen here last season, now has the same role in the Broadway production of the play. Not that it matters.

* * * *

You will have a tough time trying to recognize Freddy Sherman when you see "Three Waltzes" at the National. This former juvenile of the National Theater Players, sponsored for more than a decade by Stephen E. Cochran, now has become a character actor and appears in various ages of senility—or thereabouts—during the progress of the operetta during three generations. He didn't get a hand on his entrance Monday night for a very valid reason. No one in the audience recognized him. But there is still some balm in Gilead. Freddy will be recognized from now as a better actor than even his most ardent old friends ever before had suspected him of being.

* * * *

Periphery Note.

That "can-can" scene in "Three Waltzes" is spanned by the "bridge of thighs." I know it's not new, but nothing else expresses it quite so well. Hip-hip, hooray!

Film Table

Earle—"Fools For Scandal," at 11 a. m., 1:30, 4:15, 7:10 and 9:50 p. m. Stage shows at 12:35, 3:25, 6:15 and 9 p. m.

Palace—"In Old Chicago," at 11:30 a. m., 2, 4:30, 7 and 9:35 p. m.

RKO-Keith's—"The Joy of Living," at 11:45 a. m., 1:45, 3:45, 5:45, 7:45 and 9:45 p. m.

Loew's Capitol—"Adventures of Tom Sawyer," at 11 a. m., 1:50, 4:40, 7:30 and 10:15 p. m. Stage shows at 12:50, 3:40, 6:30 and 9:20 p. m.

Metropolitan—"Jezebel," at 11 a. m., 1:05, 3:10, 5:20, 7:20 and 9:40 p. m.

Columbia—"Rebecca of Sunnybrook Farm," at 11:15 a. m., 1:20, 3:30, 5:35, 7:45 and 9:50 p. m. "The Lone Ranger," at 12:40, 2:50, 4:50, 7 and 9:10 p. m.

Belasco—"The Life and Loves of Beethoven," at 5, 7:45 and 10 p. m.

Trans-Lux—Newsreel and shorts, at 10 and 11:45 a. m., 12:30, 1:45, 3, 4:15, 5:30, 6:45, 8, 9:15 and 10:45 p. m.

Little Theater—"Son of the Sheik," at 11 a. m., 12:33, 2:06, 3:39, 5:12, 6:45, 8:20 and 9:54 p. m.

Tivoli—"Snow White and Seven Dwarfs," at 11:20 a. m., 1, 2:55, 4:30, 6:15, 8 and 9:45 p. m.

Ambassador—"Fools For Scandal," at 2, 3:55, 5:50, 7:45 and 9:45 p. m.

Uptown—"Merrily We Live," at 2, 3:55, 5:55, 7:50 and 9:50 p. m.

Still Wearing That Malayan Sarong

DOROTHY LAMOUR,

star of "Her Jungle Love," coming soon to F street—and it is a Technicolor production of unexampled beauty—seems destined never to be allowed to appear before the cameras in formal, modern dress. In this subject, Miss Lamour again disports herself as a native of the tropic seas, whose only wardrobe worry is one of those inevitable sarongs. This one is a little more abbreviated than usual, but Miss Lamour is a pulchritudinous young woman who can stand that!

In Hollywood

With HEDDA HOPPER

Hollywood, Calif., April 19.—Happy days are here again for M-G-M. For 20 years I've been looking for the picture without a flaw. "Test Pilot" is that picture.

HEDDA HOPPER.

Here you have Clark Gable, Myrna Loy and Spencer Tracy competing with the most beautiful, terrifying, useful, monstrous machines the human mind ever conceived or built. That's competition. No one acts. The humans are as real as the monsters they dominate.

There isn't a false note in the whole picture. Even those with only a line or two mean it. Wish I had space for all their names.

Thousands of words have been written about Spencer Tracy's acting. Sure, it's good. But let me tell you he took nothing away from Clark Gable or Myrna Loy—and I can think of nothing better than that to write about all three.

I can understand the big boss, Louis B. Mayer, going through the new executive building at Metro—which looks like the Grand Central Station—with arms about Producer Louis Leighton and Director Victor Fleming, and saying with a broad grin, "Take your choice of rooms." He should have said, "Take the building—fill it with writers like Frank Wead, Vincent Lawrence and Waldemar Young, and give us more pictures like "Test Pilot" and you'll have me wagging my tail and shouting like Leo the Lion."

I, personally, can't wait to see the picture again.

Referring again to the idea for a Pacific theater guild, and Kate Lawson's letter—she wrote:

"By Americans, of course, I mean that magnificent mixture of all the world which is to be found working and living here. No profession is so broad and all inclusive as the theater. It's the one place where all races, creeds, arts and crafts labor together. Every language, emotion and tool must be present if it's worth living and dying for. We're all hoping for a real theater, not a school or a playtoy for bored people. But a breathing place where the lion and the lamb walk in understanding and harmony.

"Incidentally, Hedda, the cellophane opera I did was 'Four Saints In Three Acts,' not 'Three Saints and a Sinner.'"

Funny how your mind always runs to sin!

Went to a cocktail party for that charming, rich English bachelor banker, Sir Victor Sasoon. And did he go for Hedy LaMarr! Which put a few noses out of joint.

Paulette Goddard romped in with the Earl of Warwick in a red sweater and one of the biggest diamond and ruby bracelets seen hereabouts. He came in an old sweat shirt. For a minute I thought it was Jack Oakie.

Hostess Heather Thatcher was stunning in long, form-fitted black jersey, with two gold water-lily clips at her throat and her monocle—the guest of honor had one, too. Kay Johnson (Mrs. John Cromwell), such a swell actress, wore a darb of a hat—something like a big pincushion of dark blue ostrich feathers, and popping from the middle a straggling bouquet of spring flowers.

Sir Victor spent most of his time inside our studios photographing everything. Had three cameras going at once. He gave me the name of a new night club. His chauffeur took him. And I promised not to tell its name. He doesn't want it spoiled because it's a meeting place for oil drillers, drivers and workmen. A singer there so wonderful, Sasoon persuaded him to do some of his songs on records. He did, and they're now being played in South America by Sir Victor.

500th Comedy.

Harold Lloyd retains his pace as Hollywood's foremost exponent of clean, thrilling comedy in his current realease, "Professor, Beware!" which, incidentally, marks his 500th production. In early days the comedian made 52 one-reelers a year, although at present his production rate is only about one picture every 18 months.

The Post's New Yorker

By LEONARD LYONS

New York, April 19.

". . . No dear, no staying home for you. I know you're tired—but it was your idea to wheel the baby in the Easter parade . . . Why did you take him into three Broadway cafes? I suppose that's the first time they ever saw a young man carried in—instead of out."

* * * *

12 P. M. "Two weeks ago," a police official states at the Tavern, "you wrote that there was a mysterious reason behind Dewey's delay in prosecuting the Goldis murder trial. Now that Gurrah Shapiro has surrendered, and is being linked with that case, you can be sure that Gurrah's missing partner, Lepke Buchalter was secretly indicted for that murder weeks ago. Sealed indictments were handed down. Prominent union officials will be mentioned" . . . "I'm going to produce Schnitzler's play, 'Dr. Bernhardi,' Jed Harris reports at the Casa Manana. But I won't pay any royalties to Schnitzler's heirs, in Vienna. I'll pay no royalties to be spent in a Fascist country. If the heirs want the money, I'll deposit it—in England" . . . "C. B. S. will combat N. B. C.'s offer of $100,000 for the broadcast rights to Dick Merrill's flight to Norway," a radio executive confides at the Paradise. "C. B. S. will back Roscoe Turner in a round-the-Equator flight."

* * * *

1 A. M. "Gary Cooper came to see our circus," John Ringling North declares at "21." "He was most interested in speaking to our 60 Bengal lancers. Gary asked them questions, and they were amazed at his knowledge of the lancers—until Gary told them that he had appeared in the movie, 'Lives of a Bengal Lancer'" . . . "I'm going to Italy April 22 for an engagement at La Scala," Ruth Wayne confesses at the Cotton Club. "I'm doing a command performance before Mussolini. I've got a new thing for him—'Carmen,' in Swingtime" . . . "Sally Rand," an agent informs at the Gay Nineties, "was one of the backers of 'The Merry Wives of Windsor' which opened last week and flopped" . . . At the Radio City bowling alley Fredric March is tied with Bennett Cerf and Bob Sherwood. The duo whispers to standees that March will sign his autograph—just before the star bowls. But the plot is foiled, March signs the autographs and then calmly proceeds to bowl—two perfect strikes.

* * * *

2 A. M. "The National Broadcasting Co. presents the Rochester Symphony's premiere of Quinto Maganini's 'Lake at Sunset,'" a producer relates at La Conga. "That music is dedicated to 'A. J.'—who actually is Arthur Judson, president of the rival Columbia Concerts Corporation" . . . Mayor Dickmann of St. Louis and former Mayor Henry W. Kiel, president of the St. Louis Municipal Opera, listen to Willie and Eugene Howard's "Rigoletto" travesty at the Versailles. "Nevertheless," they tell the Howards, "our own opera plans are unchanged. We're going to Washington to invite the President to the opening of our opera season in June" . . . "A $2,500 offer of settlement was made in the Eddie Brandt alienation of affections suit against Herbert Marshall," an attorney assures at the Cavalier. "It was turned down."

* * * *

3 A. M. "Last week," a reporter states at Bill Bertollotti's, "the newspapers reported that several Americans fighting for the loyalists escaped from a Fascist jail, swam the icy Ebro River and escaped to France. One of them swam the river first—with a bullet in his hip—and then returned to convince his pals that it was safe. His name is Fred Keller. Keller was an elevator boy in the building where the Friends of the Abraham Lincoln Battalion have their offices here. He didn't become interested in Spain—until the Friends moved into the building" . . . "I can't understand it," Proprietor Dmitri sighs at El Gaucho. "This man keeps coming here just to play backgammon with me and I give him lessons. His name is Ely Culbertson" . . . "Looka this check—for 5 ponds sixpence," Jimmy Durante protests at the 18 Club. "It's for the British rights to my song, 'Inka Dinka.' Dem English don't recognize a masterpiece."

* * * *

4 A. M. "This is straight," a Washington official assures at El Morocco, "The New Deal's antitrust drive will be renewed this week" . . . "You bore me," Oscar Levant's companion tells the composer. "Well," he comforts the lady, "this is a year of upsets" . . . "When Sylvia Sidney returned from Hollywood," a realtor informs at the Village Brewery, "she rented the former Pulitzer mansion. She was shown a three-story chamber, around which ran a huge balcony linked to six other rooms. 'Well,' Sylvia sighed, contentedly, 'this is perfect. I always wanted a little room of my own'" . . . "The two British prize fighters squared off," Broderick Crawford relates at the Onyx Club. "One of them hooked a left under the other's guard and socked his stomach. The other one grunted, said, "That does it, th'nk y'u'—and walked out of the ring."

* * * *

5 A. M. Paul V. Carroll, author of the hit, "Shadow and Substance," refuses to check his hat and coat at Reuben's, orders a cup of tea, and confesses: "I'm returning home on the 22d. I'm traveling tourist class, not cabin. When I was told the difference in price I realized I'm a true Scotchman" . . . "Ella Kazan," reports Harold Clurman, director of the Group Theater's "Golden Boy," at Lindy's "play the fighter's tough manager in our show. Well, the tough manager is sporting a mysterious blinker."

"We had a scavenger hunt at our Mamoroneck home today," Neal Andrews reports at Dave's. "My wife, Dorothy Hall, and George Jean Nathan, Mr. and Mrs. Spencer Tracy and a lot of others were here. One of the items to be secured was Tommy Manville's 'Beware of the Dog' sign. I had to call up Tommy first and warn him not to fire any buckshot at the trespassers. The second item was a real tough one—a summons. Two of the guests got summonses quickly. They hopped into their cars to rush to a lawyer's office to get 'em there. A cop stopped 'em, and gave them summonses—for speeding!"

6 A. M. ". . . and why do you whistle so early in the morning, dear? . . . Why? . . . You want George to love music? . . . Don't worry. He'll grow up to be a musician all right. Like Toscanini, eh? . . . Well, he'll probably want to grow up to be a musician—just to marry some one like Garbo."

Louise Hovick to Sing in New Film

Still another vocalist has been discovered at 20th Century-Fox. First the splendid voice of Simone Simon was brought to light, then the fact that Tony Martin has a voice of grand opera caliber.

Now Louise Hovick, former Broadway comedienne, will have her chance to sing on the screen. As a part of her portrayal of the role of a Broadway entertainer in "Battle of Broadway," which features Victor McLaglen, Brian Donlevy, herself and others, Miss Hovick sings "The Daughter of Mademoiselle."

May Robson 73.

Hollywood, April 19 (AP).—May Robson, the only great-grandmother among the movie stars, observed her seventy-third birthday today by getting up at 6 a. m. to go to work.

AMUSEMENTS.

NATIONAL THEATRE
FIRST MAT. TODAY POPULAR PRICES 77c $1.00 $1.50 $2.00

"'Three Waltzes' is musical gem. Operetta captivates applauding first-nighters. There is only one minor detail I feel disposed to stress, and that is not to miss it!"—Nelson Bell, Post.

"Moonlight, roses and love in springtime still are part of the theater, and all seemed very right with the world after 'Three Waltzes' opened last night."—Betty Hynes, Herald.

WASHINGTON DRAMA EDITORS ACCLAIM
THE MESSRS. SHUBERTS'
3 WALTZES
THE SEASON'S SMASH MUSICAL

"Full of lilting music—peopled with a large chorus, attractively gowned in period costumes 'Three Waltzes' is cordially recommended to those who love a good blend of music and romance."—Andrew R. Kelley, Times.

"If you liked 'The Great Waltz,' of which this is the logical heir, the new show will be one of your happier portions of the year."—Jay Carmody, Star.

"Operetta gives beauty treatment to the eyes and ears. Encores stopped show."—Katherine Hillyer, News.

BEG. NEXT MON. EVE. MATS. WED. & SAT.
SEATS TOMORROW Yes, My Darling Daughter
New York's Long Run Comedy with
Lucile Watson, Violet Heming, Nicholas Joy

DANCING.

She's Such a Good Dancer
Fistère Ballroom DANCING
Do they say this about you? They will, if you learn to dance from Ethel M. Fistere, former Arthur Murray teacher.
Open 10 to 10—Dist. 2460
Studio 1223 Connecticut Avenue

AMUSEMENTS

IN ADDITION TO THE MORE THAN FIFTY BIG FEATURES AND THE NEW "WORLD CRUISE" WATER TOUR DE LUXE AT
FREE ADMISSION GLEN ECHO AMUSEMENT PARK
EVERYDAY 1 TO 12 P. M.
"LITTLE" JOE HART
WITH HIS BIG ORCHESTRA AND ENTERTAINERS ARE AT THE SPANISH GARDEN BALLROOM
FROM 9 P. M. 'TIL MIDNITE THIS WEEK ONLY

Now Playing—Continuous 4:30 to 11:30 P.M.
Beethoven BELASCO
HEAR BEETHOVEN'S 3rd—5th—7th—9th SYMPHONIES

TRAVELING BURLESK GAYETY
PRINCESS WHITE WING

TRANS-LUX THEATRE
NEWS AND PERSONS OF FRONT PAGE IN FILMS. THE DIONNE DARLINGS.
SPECIALLY SELECTED SHORT SUBJECTS 25c

AMUSEMENTS.

25c to 1 P.M.—1000 Seats EVERY NITE only 40c
LOEW'S Capitol F-AT 14th
NOW The ADVENTURES of TOM SAWYER IN TECHNICOLOR!
and Easter Stage Parade With Sylvia FROOS Paul GERRITTS Frank LIBUSE
Extra! PATRICIA BOWMAN
Starts FRIDAY
in person ALLAN JONES
M-G-M's Singing Screen Sensation
YORK and KING Other Hits
and a free-for-all screen comedy "BATTLE of BROADWAY"
Victor McLAGLEN-Brian DONLEVY-Louise HOVICK

LOEW'S Palace F-AT 13th
NOW The Great American Picture
"IN OLD CHICAGO"
Tyrone POWER-Alice FAYE-Don AMECHE
Coming Clark GABLE-Myrna LOY Spencer TRACY in "TEST PILOT"

LOEW'S Columbia F-AT 12th
NOW... SHIRLEY TEMPLE in "Rebecca of Sunnybrook Farm"
plus first exciting episode of "The LONE RANGER"
FRIDAY "GIRL OF THE GOLDEN WEST" Jeanette MacDONALD Nelson EDDY
and...another "LONE RANGER" Thrill Episode

WARNER BROS. EARLE
Last 2 Days
On Screen CAROLE LOMBARD FERNAND GRAVET In Warner Bros. "FOOLS FOR SCANDAL"
On Stage Star of Stage, Screen and Radio JUDY CANOVA with SISTER ANNIE & BROTHER ZEKE In Our Fun-Filled "EASTER PARADE" 35-Entertainers-35
COMING FRIDAY
JOAN BLONDELL MELVYN DOUGLAS In Columbia's Smart Hit "There's Always a Woman"
On Stage TOMMY RIGGS with his Imaginary Protege BETTE LOU In International Fiesta "Home & Abroad" 35-Entertainers-35
ADDED SPECIAL SURPRISE ?GIRL IN THE MOON?
25c to 1 P.M.

WARNER BROS. NOW METROPOLITAN
2nd Week Downtown
BETTE DAVIS In Her Greatest Picture "JEZEBEL"
Warner Bros. Triumph with Henry Fonda - Geo. Brent

RKO NOW KEITH'S 15th & G
A WASHINGTON INSTITUTION
IRENE DUNNE Douglas FAIRBANKS, Jr.
"JOY of LIVING"
ALICE BRADY GUY KIBBEE ERIC BLORE LUCILLE BALL
JEROME KERN MUSIC
Added WALT DISNEY'S cartoon "The BOAT BUILDERS"
Coming... DEANNA DURBIN in "MAD ABOUT MUSIC"

LITTLE 2nd WEEK
OLD FASHIONED MOVIE WEEK PIANO and ALL
RUDOLPH VALENTINO in "SON OF THE SHEIK"

AMUSEMENTS

Today's NEIGHBORHOOD Movies

WARNER BROS. THEATERS
In event of busy signal call REpublic 0800
For additional information phone theaters direct.

AMBASSADOR 18th & Col. Rd. N.W. COL. 5505 Mats. 2 p. m.
Carole Lombard-Fernand Gravet in "Fools for Scandal." At 2:00, 3:55, 5:50, 7:45, 9:45. Newsreel. Short.

APOLLO 624 H Street N.E. Mat. 2 P. M. LI. 3375
Edward G. Robinson in "A Slight Case of Murder." At 2:00, 4:10, 6:00, 7:50, 9:45. Also Comedy.

AVALON 5612 Conn. Ave. N.W. Mat. 2 P. M. CL. 2600
W. C. Fields-Dorothy Lamour in "Big Broadcast of 1938." At 2:00, 4:00, 5:55, 7:55, 9:55. Floyd Gibbons in "Bolted Door." Short Subject.

AVE. GRAND 645 Pa. Ave. S.E. Mat. 2 P.M. LI. 2406
Fredric March-Franciska Gaal in "Buccaneer." At 2:00, 4:25, 6:50, 9:20.

CALVERT 2324 Wisc. Ave. N.W. Open 10:45 A.M. CL. 2345
Walt Disney's "Snow White and the Seven Dwarfs." At 11:00, 12:30, 2:00, 3:30, 5:05, 6:35, 8:05, 9:45.

CENTRAL 425 9th St. N.W. Open 11 a. m. ME. 2841
Robert Taylor-Maureen O'Sullivan in "A Yank at Oxford." At 11:00, 1:05, 3:10, 5:15, 7:20, 9:30. Short Subject.

COLONY 4935 Ga. Ave. N.W. Mat. 2 p. m. GE. 6500
Edward G. Robinson in "A Slight Case of Murder." At 2:20, 4:05, 5:55, 7:40, 9:35. Cartoon. News.

PENN 650 Pa. Ave. S.E. Open 10:30 a. m. LI. 2179
Walt Disney's "Snow White and the Seven Dwarfs." At 11:00, 12:30, 2:00, 3:30, 5:00, 6:30, 8:05, 9:35. Newsreel.

SAVOY 3030 14th St. N.W. Mat. 2 P.M. CO. 4968
Wallace Beery-Virginia Bruce in "Bad Man of Brimstone." At 2:05, 3:55, 5:50, 7:45, 9:40. Cartoon.

SHERIDAN Ga. Ave. & Sheridan Mat. 1 p. m. RA. 2400
Robert Taylor-Maureen O'Sullivan in "A Yank at Oxford." At 1:00, 3:10, 5:25, 7:35, 9:45. Quintuplets Short.

TIVOLI 14th & Park Rd. N.W. Open 10:30 A.M. CO. 1800
Walt Disney's "Snow White and the Seven Dwarfs." At 11:20, 1:05, 2:55, 4:30, 6:15, 8:00, 9:45. Newsreel.

UPTOWN Conn. Ave. & Newark N.W. Mat. 2 P.M. CL. 5400
Constance Bennett-Brian Aherne in "Merrily We Live." At 2:00, 3:55, 5:55, 7:50, 9:50. Cartoon. News.

YORK Ga. Ave. & Quebec Pl. N.W. Mat. 2 P. M. CO. 4616
Frank Morgan-Robert Young in "Paradise for Three." At 2:25, 4:10, 6:00, 7:45, 9:35. Also Newsreel.

HOME 1230 C St. N.E. Open 6 P. M. AT. 8188
Jane Withers-Stuart Erwin in "Checkers." At 6:20, 8:00, 9:45. Short.

ARLINGTON, VA.

WILSON 1729 Wilson Blvd. Opp. Colonial Village
Constance Bennett, Brian Aherne in "MERRILY WE LIVE."

ASHTON 3166 Wilson Blvd. CLARENDON, VA.
Dolores Del Rio and George Sanders in "INTERNATIONAL SETTLEMENT."

DUMBARTON 1343 WIS. AVE.
Fredric March and Carole Lombard in "NOTHING SACRED." News and Comedy.

FAIRLAWN ANACOSTIA, D. C.
Louise Fazenda in "SWING YOUR LADY."

CONGRESS Nichols Ave. and Portland St. S.E.
Jeannette MacDonald-Nelson Eddy in "NAUGHTY MARIETTA."

TAKOMA 4th & BUTTERNUT STS. No Parking Troubles
William Powell and Annabella in "BARONESS AND BUTLER." Jean Parker in "PENITENTIARY."

CIRCLE Home of "Mirrophonic Sound" Penna. Ave. at 21st N.W.
Robert Taylor in "A YANK AT OXFORD." With L. Barrymore and M. O'Sullivan.

STANTON 6th and C Sts. N.E. Finest Sound Equipment
"WELLS FARGO," with Joel McCrea, Bob Burns and Frances Dee.

FALLS CHURCH, VA.
STATE No Parking Worries LEE
Sonja Henie, Don Ameche "HAPPY LANDING." — Fredric March in "THE BUCCANEER."

STATE-BETHESDA 6970 WIS. AVE. BETHESDA, MD.
William Powell and Annabella in "BARONESS AND THE BUTLER." Shown at 6:00, 8:00, 9:55. Novelty and Comedy.

SECO 8244 Ga. Ave., Silver Spring, Md. 6 P. M.
Alice Faye in "YOU'RE A SWEETHEART." Also All-Star Cast in "NIGHT SPOT."

ACADEMY Of Perfect Sound Photoplay 8th at G S.E.
Greta Garbo and Charles Boyer in "CONQUEST." "PAID TO DANCE," with Don Terry and Jacqueline Wells.

BERNHEIMER'S THEATERS

JESSE THEATER 18th & Irving Sts. N.E.
"OF HUMAN HEARTS." Walter Huston and James Stewart.

SYLVAN 1st and R. I. Ave. N.W.
"RADIO CITY REVELS." Bob Burns and Jack Oakie. March of Time, No. 7.

PALM THEATER DEL RAY, VA.
"MERRILY WE LIVE." Constance Bennett-Brian Aherne. March of Time, No. 7.

NEWTON 12th and Newton Sts. N.E.
"A YANK AT OXFORD." Robert Taylor-Maureen O'Sullivan. Matinee at 2 P. M.

DIRECTION SIDNEY LUST

HIPPODROME K Near 9th Double Feature
"I MET MY LOVE AGAIN." Humphrey Bogart, "BLACK LEGION."

CAMEO MT. RAINIER, MD. Cont. 6 to 11.
Walter Huston, "OF HUMAN HEARTS." Feature Approx. 6:45, 9:15.

ARCADE Hyattsville, Md. Cont. 6 to 11.
Allan Jones, "EVERYBODY SING." Feature Approx. 6:00, 7:55, 9:50.

RICHMOND ALEXANDRIA, VA.
Today, Tomorrow, Friday Shirley Temple. "REBECCA OF SUNNYBROOK FARM"

REED ALEXANDRIA, VA. Alex. 3445
Today. "SALLY, IRENE AND MARY" Free Parking Space—800 Cars.

MILO ROCKVILLE, MD. Cont. 6 to 11.
"CHAN AT MONTE CARLO." Feature Approx. 6:00, 7:55, 9:50.

MARLBORO Upper Marlboro, Md. Cont. 7 to 11.
Bob Burns, "MOUNTAIN MUSIC." Feature Approx. 7:40, 9:40.

Weaver Allows But 6 Hits as Nats Win, 9-2

The Washington Post Sports

****X WASHINGTON: WEDNESDAY, APRIL 20, 1938

Action From 6 Opening Games

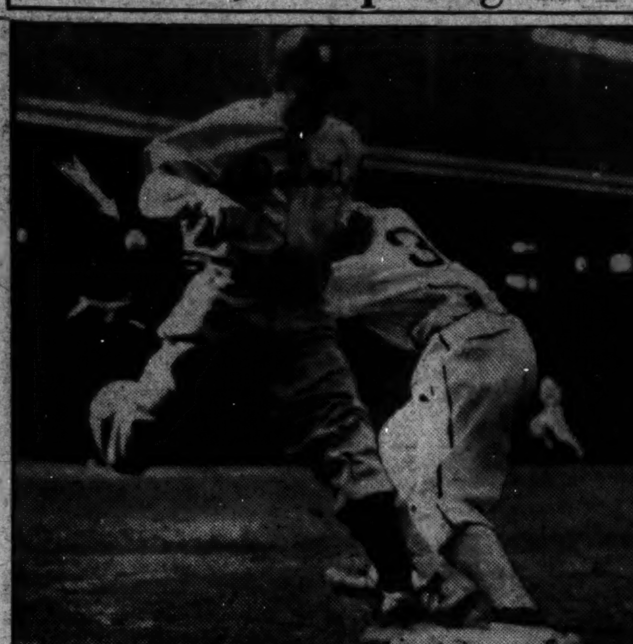

Chicago, 4; Detroit, 3.

Fox, Tiger outfielder, leaps to safety at first in fourth of opener with White Sox yesterday at Chicago. Kuhel covering bag.

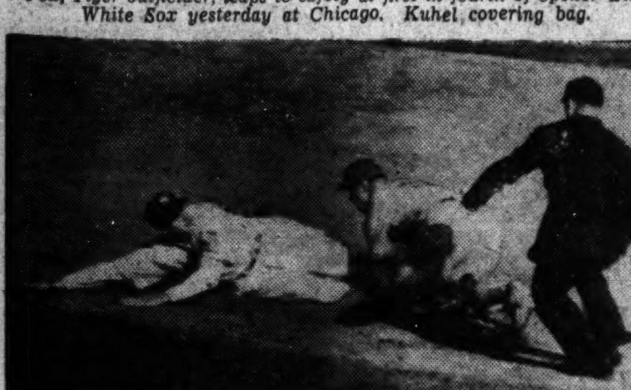

New York, 13; Boston, 1.

McCarthy, Giant first sacker, nipped off second on peg from Lopez to Warstler in first of Giant-Bee opener at New York.

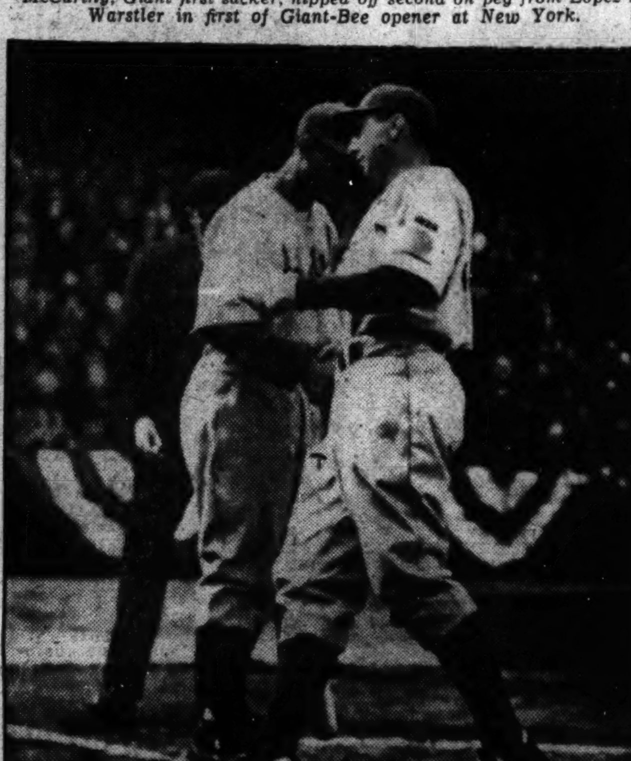

Brooklyn, 12; Philadelphia, 5.

Koy, Dodger outfielder, shown crossing home on his first-inning homer in opener with Phils at Philadelphia.

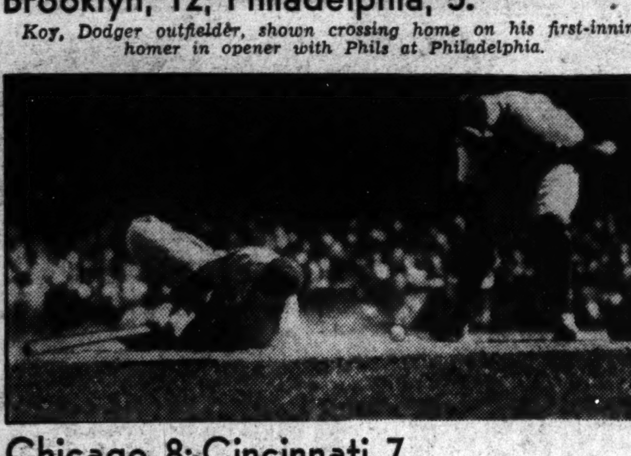

Chicago, 8; Cincinnati, 7.

Bryant, Cubs' pitcher, hit dirt to avoid a fast one from Gene Schott in opener with Reds at Cincinnati.

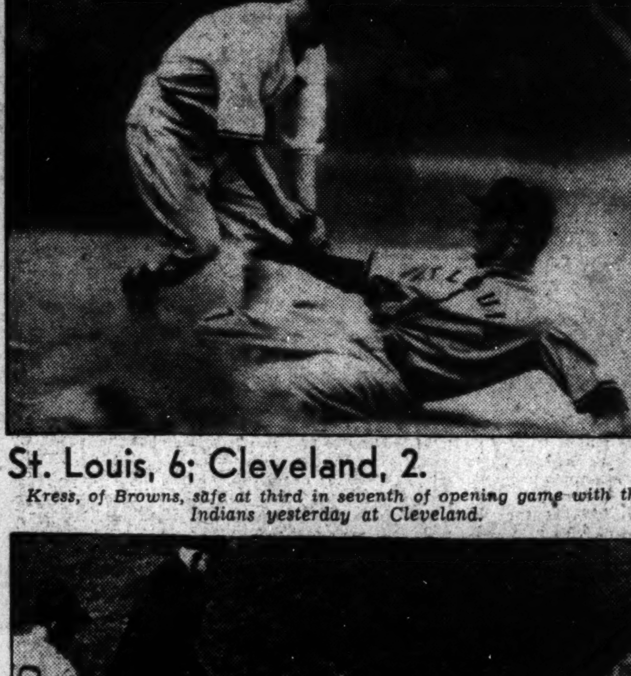

St. Louis, 6; Cleveland, 2.

Kress, of Browns, safe at third in seventh of opening game with the Indians yesterday at Cleveland.

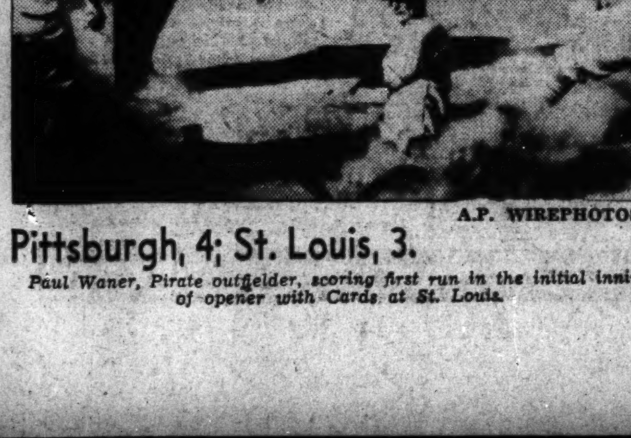

A.P. WIREPHOTOS.

Pittsburgh, 4; St. Louis, 3.

Paul Waner, Pirate outfielder, scoring first run in the initial inning of opener with Cards at St. Louis.

Giants Rout Bees, 13 to 1, Batting Hard

Score 4 Runs in First, Chase MacFayden From Box Early.

By the Associated Press.

New York, April 19.—The New York Giants, exploiting new-found power as well as all-around efficiency, opened fire today in defense of the National League baseball championship with a blast that flattened the Boston Bees, 13 to 1, for the benefit of a jubilant opening day crowd of 39,742 spectators.

Returning to the Polo Grounds for the first time since they took it on the chin from the Yankees last October, Bill Terry's machine steamrollered the Bostons without serious opposition, while lanky Cliff Melton took nearly all the sting out of the Bees' attack. The sophomore southpaw lost a shutout when Vince DiMaggio, brother of the Yankee holdout, belted a home run into the upper deck in the seventh.

The Giants fell upon bespectacled Danny MacFayden with such ferocity that he yielded four runs and failed to last the first inning. Dick Bartell started the fireworks with a homer into the leftfield stands. Mel Ott's three-run homer in the second helped roll up the count at the expense of Bill Weir, young southpaw. John Lanning, third and last Boston flinger, was the victim of a four-run rally in the eighth, aided by DiMaggio's two-base muff of Ott's high fly.

Ott was the clean-up star, driving in four runs with his homer and a double. Bartell and Long John McCarthy, who also hit for the circuit in the third, each contributed three blows to the 16-hit onslaught.

Mayor LaGuardia took the box to toss the first pitch, after the flag-raising ceremonies, while those two old Yankee cronies, Col. Jacob Ruppert and Babe Ruth, had a pregame reunion.

Boston.	AB	H	O	A	New York.	AB	H	O	A
W'stler,ss.	4	2	1	3	J.Moore.lf.	5	1	2	0
Johnson.lf.	4	2	2	0	Bartell.ss.	5	3	3	7
E.Moore.rf	4	1	2	0	Ripple.rf..	4	2	0	0
C'nello.2b	4	0	3	4	Ott.3b....	4	2	2	0
West.1b..	4	1	13	0	Leiber.cf..	5	2	5	0
English.3b	4	0	1	2	McC'thy.1b	5	3	9	0
DiM'gio.cf	3	1	1	0	Chiozza.2b	5	1	1	3
Lopez.c...	3	0	1	2	Danning.c.	4	2	5	0
MacF'en.p	0	0	0	0	Melton.p..	2	0	0	1
Weir.p....	2	0	0	3					
*Maggert.	1	0	0	0	Totals.	39	16	27	11
Lanning.p	0	0	0	0					
Totals.	33	7	24	14					

*Batted for Weir in eighth.

Boston .... 0 0 0 0 0 0 1 0 0—1
New York .... 4 3 1 1 0 0 0 4 x—13

Runs—DiMaggio, J. Moore, Bartell (3), Ripple (2), Ott (3), Leiber, McCarthy, Danning, Melton. Errors—English, Lanning, Johnson. Runs batted in—Bartell, Leiber (2), McCarthy (2), Chiozza, Ott (4), DiMaggio, J. Moore. Two-base hits—Ott, Danning. Home runs—Bartell, Ott, McCarthy, DiMaggio. Sacrifices—Melton (2). Double play—Melton to Bartell to McCarthy. Left on bases—New York, 6; Boston, 5. First base on balls—Off MacFayden, 1; off Weir, 1. Struck out—By Melton, 4; by Weir, 1. Hits—Off MacFayden, 5 in 1-3 inning; off Weir, 7 in 6 2-3 innings; off Lanning, 4 in 1 inning. Losing pitcher—MacFayden. Umpires—Klem, Sears and Ballanfant.

Browns Trip Indians, 6-2

Allen Victim as St. Louis Takes Opener.

Cleveland, April 19 (AP).—Cleveland's Indians got the hits in their opener today but the revived St. Louis Browns got the runs and sent Johnny Allen down to a 6-2 defeat.

The Browns' 4-run barrage in the fifth, in which Hal Trosky, aided with a 2-run error, meant defeat for the flashy right-hander who won 15 consecutive starts last season before losing his last attempt of the year.

The Tribe outhit the Browns, 11 to 6, including a home run by Trosky in the sixth.

St. Louis.	AB	H	O	A	Cleveland.	AB	H	O	A
Mazzera.lf	3	0	3	0	Lary.ss....	5	2	2	4
Sul'vna.c.	5	1	6	0	C'pbell.rf.	4	1	2	0
West.cf...	5	0	0	0	Hale.2b....	4	2	1	6
Bell.rf....	4	0	1	0	Solters.lf..	5	1	0	0
Clift.3b..	3	0	2	2	Averill.cf.	3	2	2	0
Kress.ss..	3	0	4	4	Trosky.1b.	4	1	16	1
McQ'nn.3b	4	3	7	1	Keltner.3b	4	2	0	2
Heffner.2b	3	1	4	3	Pytlak.c..	4	0	4	0
Newsom.p	4	1	0	0	Allen.p....	1	0	0	1
					*Weath'ley	1	0	0	0
Totals.	34	6	27	10	Hudlin.p..	0	0	1	0
					Totals..	35	11	27	14

*Batted for Allen in eighth.

St. Louis .... 1 0 0 0 4 0 0 1 0—6
Cleveland .... 0 0 0 0 1 1 0 0 0—2

Runs—Mazzera (2), Kress, McQuinn, Heffner, Newsom, Trosky, Allen. Error—Trosky. Runs batted in—Bell, Mazzera, West, Heffner, Solters, Trosky. Two-base hits—McQuinn, Heffner. Three-base hit—McQuinn. Home run—Trosky. Double plays—Kress to Heffner to McQuinn (2), Heffner to Kress to McQuinn. Left on bases—St. Louis, 6; Cleveland, 11. First base on balls—Off Newsom, 4; off Allen, 4. Struck out—By Newsom, 5; by Allen, 4. Hits—Off Allen, 6 in 8 innings; off Hudlin, 0 in 1 inning. Hit by pitched ball—By Allen (Mazzera). Losing pitcher—Allen. Umpires—Geisel, Basil and Rommel.

Almada Scoring on Shortstop's Error

Post Staff Photo.

Centerfielder Almada, of the Nats, is shown safe at home in the fourth inning of yesterday's game, scoring on an error by Shortstop Ambler.

Homer Beats Cards, 4 to 3

Vaughan's Hit With Man On in Ninth Wins.

By the Associated Press.

St. Louis, April 19.—As the opening day crowd was moving toward the exits feeling the St. Louis Cardinals had come from behind to win, Arky Vaughan stepped up in the ninth and hit to the roof of the rightfield pavilion for a home run with one on to give the Pittsburgh Pirates a 4-to-3 victory nere today.

The official attendance was 19,865.

The Cardinals bunched a series of hits with an error to pull out in front, 3 to 2, in the fifth after Paul Waner scored two runs for the Pirates in the first and third frames.

Bob Klinger, the Pirates' third hurler, was credited with the victory. Bob Weiland, who was taken out after Vaughan's homer, yielded ten hits for the loss.

Joe Medwick, the Cards' star slugger, was on the sidelines with lumbago. tI was the first game missed by Medwick since September 10, 1934. He had played 485 successive games.

Pittsburgh	AB	H	O	A	St. Louis.	AB	H	O	A
L.Waner.cf	4	0	0	0	G'ridge.ss.	4	1	3	4
Jensen.cf.	0	0	1	0	S.M'tin.2b.	5	0	3	1
P.Waner.rf	4	3	0	1	Slau'ter.rf	5	3	1	0
Rizzo.lf...	3	2	1	0	Padgett.lf.	5	1	2	0
V'ghan.ss.	3	1	2	2	Mize.1b...	4	2	9	0
Suhr.1b..	4	0	12	0	J.M'tin.3b.	4	1	0	1
Todd.c....	5	1	9	1	T.Moore.cf	3	1	1	0
B'baker.3b	4	1	2	2	Owen.c....	4	1	8	1
Young.2b.	4	1	0	1	Weiland.p.	4	1	0	4
Blanton.p.	2	0	0	4	Bush.p....	0	0	0	0
Brown.p..	1	0	0	0					
Klinger.p.	0	0	0	2	Totals.	38	11	27	11
*Tobin....	1	1	0	0					
†Dickshot.	1	0	0	0					
‡Handley..	0	0	0	0					
Totals.	36	10	27	13					

*Batted for Brown in eighth.
†Batted for L. Waner in eighth.
‡Ran for Tobin in eighth.

Pittsburgh....... 1 0 1 0 0 0 0 0 2—4
St. Louis .... 0 0 0 0 3 0 0 0 0—3

Runs—P. Waner (2), Rizzo, Vaughan, Gutteridge, S. Martin, Padgett. Errors—Mize, Young, Vaughan. Runs batted in—Rizzo, Padgett, Mize, Vaughan (2), S. Martin. Two-base hits—P. Waner, Mize, Slaughter. Three-base hits—P. Waner, Gutteridge. Home run—Vaughan. Double plays—Weiland to S. Martin to Mize. Left on bases—Pittsburgh, 11; St. Louis, 11. First base on balls—Off Blanton, 3; off Weiland, 6. Struck out—By Blanton, 2; by Brown, 4; by Klinger, 2; by Weiland, 3. Hits—Off Blanton, 7 in 4 2-3 innings; off Brown, 1 in 2 1-3 innings; off Klinger, 3 in 2 innings; off Weiland, 10 in 8 2-3 innings; off Bush, 0 in 1-3 inning. Winning pitcher—Klinger. Losing pitcher—Weiland. Umpires—Moran, Magerkurth and Parker. Time of game—Two hours 26 minutes.

This Morning

Dollar Sign Raises Its Ugly Head.

By Shirley Povich.

"I have always been reluctant to inject the dollar sign into baseball," commented Philip K. Wrigley as he broke down and confessed that he paid the St. Louis Cardinals $185,000 in cash for Dizzy Dean in addition to the three players who went to the Cardinals.

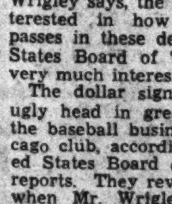

POVICH

"I don't believe that the fans are interested so much in what a player costs or how much salary he draws as they are in what he delivers on the ball field," Mr. Wrigley added.

But it seems that somebody—undoubtedly Mr. Wrigley—is wrong about that, for the owner of the Cubs, who for two days refused to comment on the deal, finally decided to break a precedent and make known the amount of cash that passed. "The fans insisted," it was reported at the Cubs' office.

* * * *

The Cubs' reluctance to inject the dollar sign into baseball must be something new. Because the Chicago Club has been the prime exponent of cash transactions in the big leagues. And if, as Mr. Wrigley says, the fans are not interested in how much money passes in these deals, the United States Board of Tax Appeals is very much interested, it seems.

The dollar sign has raised its ugly head in great profusion in the baseball business of the Chicago club, according to the United States Board of Tax Appeals reports. They reveal that in 1916 when Mr. Wrigley's father, the late William Wrigley, bought the Chicago franchise in 1916, he paid $641,152.17 for the team.

Since that date, the Cubs have been setting something of a high mark in dollar dealings for playing talent. In one attempt to justify the club's expenditures for playing talent before the Tax Board, Vice President Veek of the Cubs pointed out that it was customary to pay huge sums for ball players.

* * * *

Under oath the Cubs' official made the statement on May 19, 1932, that "over in Philadelphia there is one ball player we would give more for than we would give for the Phillies' franchise and entire team of players if he were not on the team."

Veek was obviously referring to Chuck Klein, ace slugger of the Phillies, whom the Cubs eventually bought for $100,000 two years later.

The Cubs have a long and unflattering record of player purchases. In 1926 they peeled $35,000 off the bankroll for Elwood English and got a fair return on that investment. Two years later they gave up to the Braves $120,000 and four players valued at $51,000 for Rogers Hornsby, who

See POVICH, Page 17, Column 2.

Chisox Beat Tigers, 4 to 3

'Cripples' Score 3 Runs in 4th to Win Game.

By the Associated Press.

Chicago April 19.—The long-clawed Detroit Tigers, despite two booming home runs, had their tails twisted, 4 to 3, by the scrappy Chicago White Sox today in an American League opener at Comiskey Park before 18,000 spectators.

A lone run in the second inning, backed up by a three-run splurge in the fourth, more than offset round-trip smashes by big Hank Greenberg and Chet Laabs, which came in the fifth and ninth frames with none aboard.

Johnny Whitehead was the winning pitcher, scattering nine hits hits before retiring in favor of Clint Brown when the Tigers threatened to get back into the game in the ninth. With the score 4-2 and one out in that frame, Laabs went in to pinch-hit for Pitcher George Gill and blasted a homer into the leftfield stands.

Roy Cullenbine singled and was forced by Dixie Walker, who went out trying to steal second, ending the battle. Roxy Lawson, who beat Chicago five times last year, was the losing pitcher, allowing six hits and all the Sox runs in the six innings he worked.

Three hits and an error by Bill Rogell figured in the Sox three-run blast in the fourth. One of them was Joe Kuhel, obtained from Washington for Zeke Bonura, who had another safety and fielded nicely.

Three players involved in the big winter trade between the clubs saw action. Marvin Owen, former Tiger, failed to hit for the Sox but fielded brilliantly. "Gee" Walker, former Tiger, also played well on defense and had one hit in four trips. Dixie Walker, traded by Chicago to Detroit in the same deal, went hitless in four appearances at the plate.

Charley Gehringer, American League batting champion, paced his team's attack with two hits in four official appearances.

Detroit.	AB	H	O	A	Chicago.	AB	H	O	A
Cul'bine.lf	5	1	3	0	Hayes.2b....	3	0	1	3
F.W'ker.cf	4	0	3	0	Kr'vich.cf.	3	0	3	0
G'inger.2b	4	2	3	1	G.W'ker.rf	4	1	2	0
G'berg.1b.	3	1	10	0	Radcliff.lf.	4	1	1	0
York.c....	3	1	1	1	Kuhel.1b..	3	2	15	0
Fox.rf....	4	1	1	0	Owen.3b..	3	0	2	4
Ross.3b...	4	1	1	0	Berger.ss..	3	1	2	3
Rogell.ss..	3	1	2	7	Sewell.c...	2	1	1	0
Lawson.p..	2	0	0	2	‡Martin....	0	0	0	0
*White....	1	0	0	0	Rensa.c....	1	1	0	1
Gill.p....	0	0	0	1	Wh'head.p.	3	0	0	5
†Laabs....	1	1	0	0	Brown.p...	0	0	0	0
Totals.	34	9	24	12	Totals.	29	7	27	16

*Batted for Lawson in seventh.
†Batted for Gill in ninth.
‡Ran for Sewell in fourth.

Detroit .... 0 0 0 1 1 0 0 0 1—3
Chicago .... 0 1 0 3 0 0 0 0 x—4

Runs—Greenberg, York, Laabs, Radcliff, Kuhel, Owen, Berger. Errors—Greenberg, Rogell. Runs batted in—Greenberg, Ross, Laabs, Berger (2), Sewell, Whitehead. Two-base hit—Rogell. Home runs—Greenberg, Laabs. Stolen base—Radcliff. Sacrifices—Hayes, Rogell, Owen. Double plays—Rogell to Gehringer to Greenberg; Rogell to Greenberg. Left on bases—Detroit, 8; Chicago, 5. First base on balls—Lawson, 2; off Whitehead, 3. Struck out—By Lawson, 1. Hits—Off Lawson, 6 in 6 innings; off Gill, 1 in 2 innings; off Whitehead, 9 in 8 1-3 innings; off Brown, 0 in 2-3 inning. Winning pitcher—Whitehead. Losing pitcher—Lawson. Umpires—Hubbard, Grieve and Ormsby.

Home Run Leaders

Yesterday.
By the Associated Press.

Johnson, Athletics, 1; Bartell, Giants, 1; Ott, Giants, 1; McCarthy, Giants, 1; DiMaggio, Bees, 1; Lavagetto, Dodgers, 1; Camilli, Dodgers, 1; Koy, Dodgers, 1; Mueller, Phillies, 1; Klein, Phillies, 1; Collins, Cubs, 1; Bryant, Cubs, 1; Vaughan, Pirates, 1; Doerr, Red Sox, 1; Laabs, Tigers, 1; Greenberg, Tigers, 1; Trosky, Indians, 1.

Major League Standings

American League.

Standing of the Teams.

	Won.	Lost.	Pct.
WASHINGTON	2	0	1.000
St. Louis........	1	0	1.000
Chicago	1	0	1.000
Boston	2	1	.666
New York	1	2	.333
Detroit	0	1	.000
Cleveland	0	1	.000
Philadelphia	0	2	.000

Results Yesterday.

WASHINGTON, 9; Philadelphia, 2.
New York, 5-0; Boston, 3-6.
Chicago, 4; Detroit, 3.
St. Louis, 6; Cleveland, 2.

Games Today.

Philadelphia at WASHINGTON.
Detroit at Chicago.
St. Louis at Cleveland.

Games Tomorrow.

Detroit at Chicago.
St. Louis at Cleveland.
New York at Boston.

National League.

Standing of the Teams.

	Won	Lost	Pct.
Chicago	1	0	1.000
New York..........	1	0	1.000
Brooklyn	1	0	1.000
Pittsburgh	1	0	1.000
Philadelphia	0	1	.000
Cincinnati	0	1	.000
Boston	0	1	.000
St. Louis..........	0	1	.000

Results Yesterday.

Chicago, 8; Cincinnati, 7.
New York, 13; Boston, 1.
Brooklyn, 12; Philadelphia, 5.
Pittsburgh, 4; St. Louis, 3.

Games Today.

Chicago at Cincinnati.
Boston at New York.
Brooklyn at Philadelphia.
Pittsburgh at St. Louis.

Games Tomorrow.

Chicago at Cincinnati,
Boston at New York.
Brooklyn at Philadelphia.
Pittsburgh at St. Louis.

Yanks Split Double Bill With Bosox

Win Opener, 5 to 3; Shut Out 6 to 0 in Finale, With But 2 Hits.

By the Associated Press.

Boston, April 19.—The world champion New York Yankees, although gaining a split in the Patriots' Day twin bill with the Red Sox, were humbled no end today by dropping a two-hit, 6-to-0 shutout in the second game after squeaking through a 5-to-3 decision in the first.

The combined pitching of Jackie Wilson and Southpaw Fritz Ostermueller turned the trick in the afternoon engagement, blanking every batsman except rookie Flash Gordon, who doubled in the third off Wilson, and Frankie Crosetti, who singled in the eighth off Fritz.

A crowd of 35,000 turned out for the afternoon encounter, which was featured by the Red Sox four-run splurge in the sixth frame. Three of those tallies were accounted for by Bobby Doerr's homer with two out and two on.

In the morning game, played before a 10,000 crowd, the Sox finally solved Lefty Gomez, in the eighth inning, and went ahead, 3-2, with a two-run rally. But young Charley Wagner walked two batters to open the ninth and, after Johnny Marcum relieved him, Billy Knickerbocker was purposely passed, loading the bases. At this point, Rufus the Red Ruffing was called in to pinch-hit for Gomez and lined a single into right center for two runs and the ball game. Lefty Grove, who started for the Sox, was taken out for a pinch-hitter in the seventh.

With today's split the Yankees showed two defeats in the three starts of their season-opening series. They dropped yesterday's opening game.

Morning Game.

New York.	AB	H	O	A	Boston.	AB	H	O	A
Crosetti.ss.	4	0	1	5	Cramer.cf.	3	1	6	0
Rolfe.3b..	4	0	0	0	Vosmik.cf.	3	0	2	0
Po'ell.rf.cf	3	1	3	0	Foxx.1b..	4	2	6	0
Gehrig.1b.	4	0	11	0	Cronin.ss..	4	0	2	1
Dickey.c..	2	0	3	1	Higgins.3b	4	1	1	3
*Dahlgren.	0	0	0	0	Chap'an.rf	3	1	1	0
Glenn.c...	0	0	0	0	Doerr.2b..	3	0	2	2
Hoag.cf...	2	0	2	0	Desautels.c	2	0	7	2
Henrich.rf	0	0	1	0	§Gaffke...	0	0	0	0
Selkirk.lf.	3	2	2	0	Berg.c....	0	0	0	0
Gordon.2b	3	1	4	1	‖Non'kamp	1	0	0	0
Knic'er.2b	0	0	0	0	Grove.p...	2	0	0	0
Gomez.p..	3	0	0	5	¶McNair...	1	0	0	0
†Ruffing..	1	1	0	0	Wagner.p.	0	0	0	0
‡Vance...	0	0	0	0	Marcum.p.	1	0	0	0
Murphy.p.	0	0	0	2					
Totals.	29	5	27	14	Totals.	31	5	27	8

*Ran for Dickey in ninth.
†Batted for Gomez in ninth.
‡Ran for Ruffing in ninth.
§Batted for Desautels in seventh.
¶Batted for Grove in seventh.
‖Batted for Berg in ninth.

New York .... 0 2 0 0 0 0 0 0 3—5
Boston .... 1 0 0 0 0 0 0 2 0—3

Runs—Dahlgren, Hoag, Henrich, Selkirk, Knickerbocker, Cramer, Vosmik, Foxx. Error—Crosetti. Runs batted in—Gordon (2), Ruffing (2), Crosetti, Foxx, Cronin, Higgins. Two-base hits—Selkirk, Foxx, Chapman. Sacrifice hits—Rolfe, Selkirk, Vosmik. Double plays—Gomez to Crosetti to Gehrig; Doerr to Cronin to Foxx. Left on bases—New York, 6; Boston, 6. First base on balls—Off Gomez, 4; off Grove, 3; off Wagner, 2; off Marcum, 1. Struck out—By Gomez, 3; by Grove, 6. Hits—Off Gomez, 5 in 8 innings; off Murphy, 0 in 1 inning; off Grove, 4 in 7 innings; off Wagner, 0 in 1 inning (none out in ninth); off Marcum, 1 in 1 inning. Winning pitcher—Gomez. Losing pitcher—Wagner. Hit by ball—By Wagner (Crosetti).

Second Game.

New York.	AB	H	O	A	Boston.	AB	H	O	A
Crosetti.ss	3	1	1	3	Cramer.cf.	3	1	4	0
Rolfe.3b..	4	0	1	2	Vosmik.lf.	4	1	1	0
Selkirk.lf.	4	0	2	0	Foxx.1b..	3	1	8	2
Gehrig.1b.	3	0	12	0	Cronin.ss..	3	1	3	2
Dickey.c..	4	0	2	3	Higgins.3b	3	0	1	2
Henrich.rf	1	0	3	0	Chap'an.rf	3	0	2	0
Hoag.cf...	3	0	1	0	Doerr.2b..	3	2	2	4
Gordon.2b	3	1	2	2	Berg.c....	3	0	3	1
Pearson.p	2	0	0	3	Wilson.p..	1	1	1	2
Stine.p...	0	0	0	0	O'mueller.p	1	1	2	0
*Dahlgren	1	0	0	0					
Beggs.p...	0	0	0	1	Totals..	27	8	27	13
Totals.	28	2	24	14					

*Batted for Stine in eighth.

New York .... 0 0 0 0 0 0 0 0 0—0
Boston .... 0 1 0 0 0 4 1 0 x—6

Runs—Vosmik, Foxx, Cronin, Higgins, Doerr, Ostermueller. Error—Higgins. Runs batted in—Doerr (3), Higgins, Chapman, Foxx. Two-base hits—Gordon, Wilson. Three-base hit—Cronin. Home run—Doerr. Sacrifices—Cramer, Cronin, Doerr. Double plays—Pearson to Crosetti to Gehrig; Foxx (unassisted). Left on bases—New York, 5; Boston, 4. First base on balls—Off Pearson, 4; off Wilson, 2; off Ostermueller, 1. Struck out—By Pearson, 1; by Stine, 1; by Wilson, 1; by Ostermueller, 1. Hits—Off Pearson, 6 in 6 innings; off Stine, 2 in 1 inning; off Beggs, 0 in 1 inning; off Wilson, 1 in 3 innings; off Ostermueller, 1 in 6 innings. Hit by pitched ball—By Ostermueller (Henrich). Winning pitcher—Ostermueller. Losing pitcher—Pearson. Umpires—Rue, Summers and Quinn. Time of game—One hour 53 minutes.

Indians Beat Bethesda, 7-5

Tom Hutchinson, Anacostia High School's ace hurler, who made quite a name for himself in schoolboy circles as a broken-field runner last fall, pitched the Indians to their first baseball win of the season yesterday as Bethesda-Chevy Chase bowed, 7-5, on the diamond at Garrett Park.

Hutchinson fanned seven and by only walking two men showed that it was not difficult for him to find the plate. After allowing three runs in the second, Tom settled down to pitch scoreless ball until the eighth. Meanwhile, his mates had slugged across enough runs to win.

Robert Solbach and Robert Gordon were the big guns in driving across the two runs scored in the fifth and seventh frames. The runs that really gave the Indians victory as things turned out. Morell and Young, the latter smashing out a double in Bethesda's big inning, starred for the losers.

Anacostia.	AB	H	O	A	Bethesda.	AB	H	O	A
E.Smith.3b	2	0	0	1	F.Mizell.cf	4	0	3	0
Seaman.ss	4	1	0	2	P.Smith.3b	4	0	2	1
Hut'son.p.	4	0	0	2	Man'ter.1b	5	0	10	0
Scott.1b..	5	1	11	0	Morell.2b..	5	2	1	3
L'hardt.1b	0	0	1	0	Vannais.lf.	5	1	0	0
Solbach.rf	4	2	0	0	Fuller.p....	2	0	0	1
Sch'fer.rf.	1	0	0	0	Young.c....	4	2	6	1
Gordon.cf.	5	2	4	0	Shumate.ss	3	0	0	4
And'son.2b	5	1	0	3	Ingberg rf.	2	1	4	1
Br'field.2b	0	0	0	0	R.Mizell.rf	2	0	1	0
Fa'cloth.lf	3	1	1	0	Wells.p....	0	0	0	1
Ha'dorn.c.	4	0	10	1	Baur'feld.	1	0	0	0
					Bort.p....	1	0	0	0
Totals.	37	8	27	9	Totals..	38	6	27	12

Anacostia .... 0 3 1 1 1 0 1 0 0—7
Bethesda .... 0 3 0 0 0 0 0 2 0—5

Runs—Scott, Solbach, Gordon (2), Faircloth, Hasedorn (2), Morell (2), Vannais, R. Mizell, Shumate. Errors—E. Smith, Seaman (2), Schaeffer, Anderson, Vannais (2), Fuller (2), Young, Shumate, Wells. Two-base hit—Young. Stolen bases—Seaman, Gordon, P. Smith, Vannais. Double play—Ingberg to Morell. First base on balls—Off Hutchinson, 2; off Fuller, 4. Struck out—By Hutchinson, 7; by Wells, 1; by Bort, 4. Umpire—Putnam.

Washington Gets 11 Hits Off 2 Macks

Lewis and Wright Slam Triples; Three Nats Hit Doubles.

By Shirley Povich.

Prof. Monte Weaver, who quit a job on the University of Virginia faculty to throw baseballs, threw some in the most approved style yesterday and the Nats beat the Athletics by the highly decisive score of 9 to 2.

Weaver was unrecognizable as the failure of 1935-36-37. He brought to the mound a new pitching motion which featured a half pivot that exposed his back to the hitters, and the Athletics could accumulate only six hits off his delivery.

As a result, the Nats zoomed to the top of the American League standings with their second successive victory. Six thousand fans, the largest second-day crowd of the past ten years, saw the Washington athletes win behind Weaver.

Thomas' Support Bad.

They won despite the fact that big Zeke Bonura, the opening day hero, went hitless in four appearances at the plate. But Bonura was the only Nat who did go hitless. They pummeled Luther Thomas for all of their 11 hits and all of their 9 runs before George Caster took up the pitching for Connie Mack in the seventh.

Thomas, a tall, pink-cheeked lad whom the Nats ignored at their Biloxi camp five years ago after he had acquired a pitching reputation on the Washington sandlots, was the victim of some traitorous support by the Athletics who tossed three damaging errors into the proceedings.

He was the victim also of the particular slugging of Buddy Lewis and Buddy Myer, who drove over four runs in the Nats' big sixth inning with a respective triple against the left-center wall and a two-bagger.

Despite Weaver's mastery of the Athletics, the Nats twice were forced to come from behind to win the ball game. The A's took a 1-0 lead in the first inning when Mel Almada's supersensational catch of Finney's long fly to the centerfield corner—a galloping, one-hand affair—averted a batch of Philadelphia runs.

Taft Wright, who wasted a perfectly good triple in the opening inning, drove over the tying run in the third with a long fly to right that scored Almada, who had progressed to third on his own single and another by Lewis.

Johnson Puts A's Ahead.

Bob Johnson put the A's in front again in the fourth inning. He did it very simply. He worked the count to three and two against Weaver and then whacked the next pitch into the left-center seats for a home run. That made it 2-1.

But not for long. Cecil Travis opened the Nats' fourth with a double to right and Rick Ferrell scored him from third with a long fly to center. Weaver astounded the A's, the 6,000 and himself by rapping a single to center and Almada pushed him to third with another single. When Bill Werber let Finney's wild throw bound past him into the A's dugout, Weaver dashed home and Almada raced to second.

Then smart coaching at third base brought the Nats their third run of the inning. Shortstop Russ Peters booted Lewis' grounder and Almada dashed to third. When Peters showed no disposition to pick up the ball which lay at his feet, Coach Clyde Milan waved Almada home and he scored on the play.

But the chief festivities were reserved for the sixth inning which Rick Ferrell opened with a double against the centerfield wall. Thomas hit Almada to put two on base and at this point Buddy Lewis took 'em off with a lusty triple to left center. Wright produced a long fly that scored Lewis from third and then Wayne Ambler, Peters' successor at shortstop, muffed Zeke Bonura's tame grounder. It unsettled Thomas. He filled the bases with passes and Buddy Myer emptied 'em of two occupants with a long double to center.

That gave the Nats five runs for the inning and a 9-2 lead, which, you remember, was the final score.

THE BOX SCORE.

PHILA'PHIA.	AB	R	H	O	A	E
Finney, cf........	4	0	0	4	0	0
Werber, 3b........	4	1	1	2	1	1
Barna, rf.........	4	0	0	2	0	0
Johnson, lf.......	2	1	1	6	0	0
Lodigiani, 2b.....	4	0	2	2	3	0
Hasson, 1b........	3	0	0	7	0	0
Peters, ss........	2	0	0	0	0	1
Ambler, ss........	2	0	1	1	2	1
Hayes, c..........	3	0	1	0	0	0
Wagner, c.........	1	0	0	0	0	0
Thomas, p.........	1	0	0	0	1	0
Caster, p.........	0	0	0	0	0	0
*Haas	1	0	0	0	0	0
†Easterling	1	0	0	0	0	0
Totals	32	2	6	24	7	3

*Batted for Thomas in seventh.
†Batted for Caster in ninth.

WASHINGTON.	AB	R	H	O	A	E
Almada, cf........	4	3	2	4	0	0
Lewis, 3b.........	5	1	2	1	5	0
Wright, rf........	5	0	1	5	0	0
Bonura, 1b........	4	1	0	8	1	0
Stone, lf.........	4	1	1	2	0	0
Travis, ss........	3	1	1	0	2	0
Myer, 2b..........	4	0	2	1	0	0
R. Ferrell, c.....	4	1	1	6	0	0
Weaver, p.........	4	1	1	0	1	0
Totals	37	9	11	27	9	0

Philadelphia .... 100 100 000—2
WASHINGTON .... 001 305 00x—9

Runs batted in—Lodigiani, Wright (2), Johnson, R. Ferrell, Lewis (2), Myer (2). Two-base hits—Travis, R. Ferrell, Myer, Lodigiani. Three-base hits—Wright, Lewis. Home run—Johnson. Stolen base—Werber. Sacrifice—Thomas. Left on bases—Philadelphia, 7; Washington, 8. First base on balls—Off Thomas, 3; off Weaver, 3. Struck out—By Weaver, 4. Hits—Off Thomas, 11 in 6 innings; off Caster, 0 in 2 innings. Hit by pitched ball—By Thomas (Almada). Losing pitcher—Thomas. Umpires—Moriarty, Kolls and McGowan. Time of game—Two hours 10 minutes.

Bees Sign Cooney.

New York, April 19 (AP).—The Boston Bees made a last-minute addition to their roster today by signing Johnny Cooney, veteran outfielder, as a free agent, just before opening the season against the Giants.

Dauber Boosts Derby Stock With Easy Victory at Havre de Grace

Foxcatchers' Ace Shows Great Speed

Beats Blind Eagle and Burning Baby; Pays $3.50 Price.

By Walter Haight.
A Staff Correspondent.

Havre De Grace, Md., April 19.—"Look out, Kentucky Derby! Here I Come!" That's the message the Foxcatcher Farm's Dauber wrote with his flying hooves in the stretch here this afternoon. Allowed to display his speed unmolested by tight reins for a little more than a sixteenth of a mile, the Pennant colt appeared to have been shot out of a gun, so easy did he dispose of his opposition. While he finished only a length and a half in advance of the Denemark Stable's Blind Eagle, Dauber was an easy winner. Third in the vest-pocket field of five was Bunny Baby. In the "out-of-the-money column" went Crepe and Chaps, a pair of Derby hopes.

The crowd of 10,000 had plenty of respect for the colt that Willie du Pont paid $29,000 for at the C. V. Whitney dispersal sale last autumn at Pimlico. They played him until the track was forced to get extra-number tickets. Those who collected the $3.50 mutuel believed that they had stolen money.

It was over a slow, holding track that Dauber performed in a manner which overshadows anything exhibited by a Derby or Preakness candidate in Maryland this spring. He turned in the excellent time of 1:45 1-5 for the mile and 70 yards and gave evidence that there is much more speed lurking in his rounded flanks and stocky legs.

Jockey Moose Peters, who will do the saddle honors when Dauber marches postward at Louisville, come May 9, must have had instructions to make the finish look respectable.

Dauber was a contented last under a heavy grip as the five went along the backstretch. In the straightaway, going to the wire, Dauber moved up gradually but still under wraps. In midstretch, Peters turned the reins loose and the fun began. Dauber had a driving Blind Eagle out in front of him, but he seemed to be tied to the rail as the Faxcatcher star charged. Nearing the line, Peters pulled in again.

Havre de Grace Entries.

FIRST RACE—Six furlongs; purse, $1,000; for 3-year-old maidens; Maryland bred.

No. Horse (Jockey)	Wgt.	Odds.
6 *Edwin Booth (Adleman)	115	6-1
7 Otesbee (E. Smith)	120	5-1
8 *Rough Buddy (Mills)	115	10-1
9 Dulie (Vedder)	120	20-1
10 *Miss Selection (Driscoll)	110	20-1
1 Jolly Duchess (Peters)	115	2-1
2 *High Betsy (Berger)	100	15-1
3 *Vedalia (Howell)	110	15-1
4 Dare Bunny (Laidley)	120	15-1
5 Red Jack (Le Blanc)	120	5-1

SECOND RACE—Six furlongs; purse, $1,000; claiming; for 3-year-olds.

9 *Madame Walter (Cook)	103	20-1
10 *Blue Prelude (Scott)	103	20-1
11 Day Is Done (Knott)	113	20-1
12 *O'Shirl (Dupps)	105	20-1
13 *Lilting (Howell)	103	20-1
14 *Miss Oak (Berger)	105	3-1
15 Happy Vote (McCombs)	108	4-1
16 Shalako (E. Smith)	113	20-1
1 Hiblaze (Peters)	113	5-1
2 *Razzle Dazzle (Driscoll)	108	12-1
3 Bryonin (Eccard)	113	6-1
4 Long Wave (Le Blanc)	108	20-1
Also eligible:		
5 Mafuta (Morgan)	108	10-1
6 *Maneuver (Dupps)	108	20-1
7 Lula Khayyam (Berger)	108	20-1
8 Mobcap (Seabo)	108	20-1

THIRD RACE—Four and one-half furlongs; purse, $1,000; the Belair; for 2-year-olds.

5 Our Chuckie (Vedder)	118	5-1
6 Madfoot (Seabo)	109	15-1
7 *Good Odds (Driscoll)	110	8-1
8 Satin Marvel (Eccard)	118	12-1
1 Hysterical (Workman)	112	5-1
2 Gay Amazon (O'Malley)	109	20-1
3 Throttle Wide (Richards)	115	5-2
4 Ghostflyer (Wagner)	118	2-1

FOURTH RACE—Six furlongs; purse, $1,500; the Pheasant Club Handicap; for 3-year-olds and upward.

5 High Hedge (Pikor)	109	6-1
6 Winning Chance (Workman)	113	2-1
7 †Grand Slam (Shelhamer)	111	8-5
1 Savage Beauty (De Camillis)	106	8-1
2 Tempestuous (McCombs)	112	10-1
3 †Little Shaver (Vedder)	110	8-5
4 Finance (Eccard)	122	8-1
†Bomar Stable entry.		

FIFTH RACE—One and one-sixteenth miles; purse, $1,000; claiming; for 4-year-olds and upward.

6 *Bogertin (Berger)	115	20-1
7 Abbots Last (Richards)	117	8-1
8 *Devil's Pace (Berger)	106	20-1
9 *Ross (Mills)	118	8-1
10 Justa Flight (Paradise)	117	20-1
1 *Flosilda (Dupps)	110	8-1
2 Italian Harry (E. Smith)	117	20-1
3 Queen Elizabeth (Le Blanc)	118	7-2
4 *Strophe (Dupps)	113	3-1
5 *Old Field (Howell)	112	6-1

SIXTH RACE—One and one-sixteenth miles; purse, $1,000; claiming; for 4-year-olds and upward.

6 *Durwrack (Driscoll)	111	5-1
7 *Ladino (No boy)	118	2-1
8 *Eudes (Howell)	112	12-1
9 *Pack Away (Berger)	112	8-1
10 *Bo Dean (Scott)	112	15-1
1 *Saxopal (Berger)	115	8-1
2 *Zinnia (Cook)	110	6-1
3 *Pampered (Dupps)	112	20-1
4 *Lady Penny (Berger)	106	10-1
5 Ancelot (Critchfield)	120	10-1

SEVENTH RACE—One and one-sixteenth miles; purse, $1,000; claiming; for 4-year-olds and upward.

9 *Prince Pettie (Howell)	112	8-1
10 Bungalow (E. Smith)	112	20-1
11 Paravant (Workman)	117	5-1
12 Flying Carpet (De Camillis)	117	15-1
13 Patient Saint (Shanks)	117	20-1
14 *Jimmy D. (Driscoll)	112	20-1
15 *Magic Gift (McMullen)	107	20-1
16 *The Mauler (Berger)	118	3-1
1 *Saldona (No boy)	106	8-1
2 *Miss Tiptoe (Scott)	110	6-1
3 *Shebang (Cook)	106	12-1
4 *Mischiefmaker (Dupps)	107	20-1
Also eligible:		
5 Red Label (O'Malley)	112	5-2
6 *Black Scout (Howell)	112	15-1
7 *Little Wackie (Berger)	118	8-1
8 *Phantom Fox (No boy)	115	20-1

Jamaica Entries.

FIRST RACE—Five furlongs; purse, $1,000 (divided); claiming; for 2-year-olds.

5 Conduct	115	1 Modest Queen	119
6 Buff Ryan...	111	2 *High Blame..	117
7 Cantwell	111	3 Guitar	108
8 Cleo C.	112	4 *Bright Gray.	113

SECOND RACE—Six furlongs; purse $1,000; claiming; for maiden 3-year-olds and upward.

6 Bellringer....	120	2 Consul	113
7 Mr. Deeds....	113	3 *†Coup. Pin..	108
8 Squirrel	114	4 Jovian	113
9 †St. Anna....	115	5 Reynolds	119
1 Yarn Sox....	120		

†G. D. Widener entry.

THIRD RACE—Five furlongs; purse, $1,000; claiming; for 2-year-olds (second division).

5 Gin Fritters...	112	1 Friendly Paul	115
6 River Pirate..	122	2 Dark Sweet...	112
7 Rosemain	115	3 Dicty Step...	115
8 Ample	108	4 Gen. Howes..	118

FOURTH RACE—Six furlongs; purse, $1,000; allowances; the Malvern; for 3-year-olds colts and geldings.

5 Gentle Savage	117	1 Suburbanite...	117
6 Count D'Or..	117	2 Opera Hat....	113
7 Flying Ariel..	117	3 Ron	117
8 Redbreast ...	117	4 High End.....	117

FIFTH RACE—Six furlongs; purse, $1,200 added; the Devon Handicap; for 3-year-olds and upward.

6 Black Look...	115	2 Knight Gallant	115
7 Great Union..	108	3 Sunport	116
8 Sat. Byrne...	122	4 White Tie....	117
9 Spillway	110	5 †Danger Point	117
1 †Sandy Boot.	119		

†J. D. Norris entry.

SIXTH RACE—One and one-sixteenth miles; purse, $1,200 added; the Glenmore Handicap; for 3-year-olds and upward; Class C.

5 Reminding...	105	1 Boston Pal...	107
6 Shining Sun.	108	2 Moon Side....	122
7 Unfailing ...	119	3 †Teufel	121
8 †Alps	102	4 White Hot....	107

†Wheatley Stable entry.

Walter Haights' Havre de Grace Racing Charts

TUESDAY, APRIL 19, 1938.
(Compiled by Walter Haight.)
WEATHER, CLEAR. TRACK, SLOW.

FIRST RACE—Four and one-half furlongs. Purse, $1,000; claiming. For 2-year-olds. Start good from stalls. Won driving; place same. Went to post 2:31. Off 2:32½. Winner, Millsdale Stable's b. f. (2), by Jean Valjean—Glory of the Seas II. Trained by A. Pelleteri. Value to winner, $700; second, $150; third, $100; fourth, $50. Time, 0:57 1-5.

Horses	Jockeys	Wgt.	Post	Start	¼	Stretch	Finish	Straight
SEA SHELL	(E. Smith)	115	1	1	1^{1}	1^{nk}	1^{nk}	$3.95
BARKER	(Young)	112	5	6	$4^{1/2}$	4^{1}	2^{1}	6.00
TIN DEVIL	(LeBlanc)	116	7	4	7^{3}	6^{2}	$3^{1 1/2}$	6.55
WALLI	(Seabo)	109	3	3	$2^{1/2}$	3^{nk}	4^{2}	81.55
POLLY FAIR	(McCombs)	115	8	5	$3^{1 1/2}$	2^{h}	5^{h}	1.85
OF COURSE	(Workman)	116	4	7	5^{1}	5^{h}	6^{h}	4.00
ZELITONE	(Porter)	112½	6	8	8	8	7^{2}	51.95
EMMA H.	(DeCamillis)	113	2	2	6^{2}	7½	8	32.95

Two-dollar mutuels paid—SEA SHELL, $9.90, $4.40, $3.40; BARKER, $5.80, $4.80; TIN DEVIL, $5.80.

SEA SHELL, first away, opened a lead at once, shook off POLLY FAIR in stretch later coming wide for better going and just lasted ahead of BARKER'S rush. The latter, off slowly and forced to race very wide, was wearing down winner. TIN DEVIL broke in tangle and closed with rush when clear. WALLI followed the pace closely and faltered.

SECOND RACE—Six furlongs. Purse, $1,000; claiming. For 4-year-olds and upward. Start good from stalls. Won easily; place driving. Went to post 3:01. Off 3:02. Winner, A. C. Compton's ch. g. (6), by Apprehension—Bantry Pass. Trained by H. G. Bedwell. Value to winner, $700; second, $150; third, $100; fourth, $50. Time, 1:16 4-5.

Horses	Jockeys	Wgt.	Post	St.	¼	½	Str.	Fin.	Straight
APPREHEND	(Shelhamer)	126	10	2	7^{2}	4^{1}	1^{2}	1^{2}	$1.35
ICY WIND	(Eccard)	115	7	9	5^{nk}	$2^{1/2}$	4^{2}	$2^{1 1/4}$	15.75
BROADSTEP	(Paradise)	120	5	4	1^{nk}	1^{2}	2^{nk}	3^{1}	19.85
SYLVIA G.	(Kilgore)	111	3	8	4^{h}	3^{nk}	3^{1}	4^{2}	26.40
GALLOPING	(Workman)	115	4	5	6^{1}	$5^{1 1/2}$	$5^{1 1/2}$	5^{2}	6.70
DIZZY DAME	(Scott)	111	2	10	10	10	8^{2}	6^{2}	3.45
BALCONY	(Porter)	118	8	7	2^{h}	$6^{1/2}$	7^{2}	7^{2}	10.95
ALIT	(Wagner)	120	1	6	$9^{1/2}$	$9^{1 1/2}$	9^{2}	$8^{1/2}$	14.30
MUCKLE DO	(Fowler)	120	6	3	3^{h}	7^{2}	$6^{1/2}$	9^{2}	*52.00
YOUNG NATIVE	(Divito)	120	9	1	$8^{1/2}$	$8^{1/2}$	10	10	*

*Field.

Two-dollar mutuels paid—APPREHEND, $4.70, $3.90, $3.40; ICY WIND, $11.00, $5.30; BROADSTEP, $7.50.

APPREHEND, allowed to settle into best stride, came around leaders gradually to take command and had speed in reserve at finish. ICY WIND, slow to break, went to front runners approaching stretch and finished with good energy. BROADSTEP was sent to front early, but tired gradually in final quarter.

Daily Double, Sea Shell and Apprehend, Paid $17.30.

THIRD RACE—Six furlongs. Purse, $1,000; claiming. For 3-year-old maidens. Start good from stalls. Won handily; place driving. Went to post 3:32. Off 3:37. Winner, H. L. Straus' b. f. (3), by Bud Lerner—Jibber Jib. Trained by L. G. Blume. Value to winner, $700; second, $150; third, $100; fourth, $50. Time, 1:16 4-5.

Horses	Jockeys	Wgt.	Post	St.	¼	½	Str.	Fin.	Straight
BE JABBERS	(Villalobo)	106	4	4	1^{2}	1^{2}	1^{2}	1^{2}	$12.10
TOWN CAR	(McCombs)	116	9	3	$4^{1 1/2}$	2^{2}	2^{2}	2^{2}	4.35
CALAMEGA	(Berger)	111	6	9	9^{nk}	7^{1}	5^{h}	$3^{1 1/2}$	8.95
HI-TIDE	(Young)	115	1	7	5^{1}	4^{1}	4^{h}	4^{nk}	6.80
SCOUT ROSE	(Paradise)	111	11	2	2^{h}	3^{1}	3^{nk}	5^{2}	36.25
OLD MAIN ROAD	(Richards)	116	10	1	6^{nk}	6^{2}	7^{2}	$6^{1/2}$	*84.05
NEEDMORE	(Scott)	106	7	8	8^{2}	$8^{1/2}$	6^{2}	7^{2}	33.05
RIVER DEE	(LeBlanc)	115	8	6	7^{2}	9^{2}	9^{2}	$8^{1 1/2}$	3.35
SPEAK	(Peters)	116	3	5	3^{1}	5^{h}	8^{2}	9^{1}	6.80
DIM HOPE	(Workman)	116	5	10	10^{4}	10^{4}	10^{4}	10^{4}	4.95
WINTONA	(Carney)	113	2	11	11	11	11	11	*

*Field.

Two-dollar mutuels paid—BE JABBERS, $26.20, $15.60, $7.40; TOWN CAR, $5.50, $4.10; CALAMEGA, $6.20.

BE JABBERS, hustled to front, drew out to long lead and was in hand at finish. TOWN CAR was hard ridden from start and was best of others. CALAMEGA closed gamely from a slow beginning. HI-TIDE, pinched back at start, went evenly. SPEAK raced on outside and tired.

FOURTH RACE—Six furlongs. Purse, $1,000; claiming. For 3-year-olds. Start good from stalls. Won driving; place same. Went to post 4:06. Off 4:14. Winner, M. Lowenstein's blk. c. (3), by Sickle-Fib. Trained by owner. Value to winner, $700; second, $150; third, $100; fourth, $50. Time, 1:17 2-5.

Horses	Jockeys	Wgt.	Post	St.	¼	½	Str.	Fin.	Straight
NIGHT INTRUDER	(Young)	117	8	2	5^{1}	3^{h}	$4^{1 1/2}$	1^{1}	$4.35
NO ENDING	(Berger)	113	6	4	2^{1}	1^{h}	$1^{1/2}$	$2^{3/4}$	4.55
PETIT JEAN	(Vedder)	119	4	6	6^{1}	5^{2}	5^{1}	$3^{1 1/2}$	5.55
COGIE	(LeBlanc)	113	2	5	2^{nk}	$4^{1 1/2}$	2^{1}	4^{1}	1.90
MAXINE	(Eccard)	108	5	9	$8^{1 1/2}$	8^{2}	8^{2}	5^{2}	8.30
MEXICO CITY	(Workman)	115	9	1	7^{2}	6^{1}	7^{2}	$6^{1/2}$	32.85
SONGSTOP	(Napier)	112	1	7	$4^{1/2}$	7^{2}	6^{2}	7^{2}	25.40
WAY OUT	(Driscoll)	108	3	3	1^{h}	2^{nk}	3^{h}	8^{2}	31.10
BEGINNING	(McCombs)	108	7	8	9^{2}	9^{2}	9^{2}	9^{2}	144.70
MARINE MAID	(Cook)	108	10	10	10	10	10	10	703.30

Two-dollar mutuels paid—NIGHT INTRUDER, $10.70, $5.60, $3.60; NO ENDING, $5.30, $3.70; PETIT JEAN, $4.10.

NIGHT INTRUDER, taken under restraint while running with pace to three-quarter pole, was sent to outside for racing room and won going away. NO ENDING, in thick of contention from break, shook off WAY OUT to take command and continued willingly, but could not resist the winner. PETIT JEAN closed full of run.

FIFTH RACE—Six furlongs. Purse, $1,000. For 3-year-olds. Start good from stalls. Won easily; place driving. Went to post 4:46. Off 4:46½. Winner, A. G. Vanderbilt's b. c. (3), by Pompey—Oroya. Trained by J. H. Stotler. Value to winner, $700; second, $150; third, $100; fourth, $50. Time, 1:15 2-5.

Horses	Jockeys	Wgt.	Post	St.	¼	½	Str.	Fin.	Straight
RED PEPPER	(Workman)	120	6	2	1^{nk}	$1^{1 1/2}$	1^{1}	1^{2}	$3.70
SPRING MEADOW	(Porter)	120	5	7	6^{1}	6^{h}	$2^{1 1/2}$	$2^{1/2}$	3.95
FAIR COMPANY	(Peters)	115	3	5	7	$5^{1/2}$	5^{1}	3^{1}	20.55
BILLMAR	(Shelhamer)	120	2	3	$3^{1/2}$	4^{2}	3^{1}	$4^{1 1/2}$	1.70
ABDICATE	(Vedder)	120	7	1	$2^{1 1/2}$	2^{nk}	$4^{1 1/2}$	5^{2}	8.00
CACODEMON	(LeBlanc)	114	1	4	5^{nk}	7	6^{2}	6^{10}	18.05
DINNER JACKET	(Richards)	115	4	6	4^{h}	3^{nk}	7	7	10.60

Two-dollar mutuels paid—RED PEPPER, $9.40, $4.80, $4.00; SPRING MEADOW, $5.30, $4.30; FAIR COMPANY, $8.70.

RED PEPPER, sent to front in run to turn, was kept out in better going, shook off ABDICATE and drew out to win easily. SPRING MEADOW, off poorly and rushed up on inside, hung in final drive. FAIR COMPANY, trailer for a quarter, closed full of run on outside.

SIXTH RACE—One mile and 70 yards. Purse, $1,500. The Hampton Roads. For 3-year-olds. Start good from stalls. Won easily; place driving. Went to post 5:21. Off 5:21½. Winner, Foxcatcher Farm's ch. c. (3), by Pennant—Ship o' War. Trained by R. E. Handlen. Value to winner, $1,000; second, $300; third, $150; fourth, $50. Time, 1:45 1-5.

Horses	Jockeys	Wgt.	Post	St.	¼	½	¾	Str.	Fin.	Straight
DAUBER	(Peters)	113	3	5	5	5	$4^{1 1/2}$	4^{2}	$1^{1 1/2}$	$0.75
BLIND EAGLE	(Eccard)	113	1	3	3^{2}	3^{2}	3^{2}	$2^{1/2}$	$2^{1 1/2}$	11.40
BUNNY BABY	(LeBlanc)	108	2	1	2^{4}	$2^{1 1/2}$	2^{1}	$1^{1/2}$	3^{2}	14.90
CREPE	(McCombs)	113	4	2	1^{1}	1^{1}	$1^{1/2}$	3^{1}	4^{2}	2.80
CHAPS	(Richards)	119	5	4	$4^{1 1/2}$	4^{2}	5	5	5	7.50

Two-dollar mutuels paid—DAUBER, $3.50, $2.90, $2.40; BLIND EAGLE, $6.10, $3.20; BUNNY BABY, $3.10.

DAUBER, slow to get under way, was under strong restraint to stretch, came to outside for racing room, and rallied sharply to easily dispose of BLIND EAGLE. The latter saved ground at first turn, was close to pace of CREPE and BUNNY BABY along backstretch, swung wide entering straightway and took command, but could not resist the winner. BUNNY BABY pressed pace to stretch and tired. CREPE faltered after three-quarters. CHAPS did not appear to like the going.

SEVENTH RACE—One and one-sixteenth miles. Purse, $1,000; claiming. For 4-year-olds and upward. Start good from stalls. Won driving; place same. Went to post 5:51. Off 5:52. Winner, Shandon Farm's ch. g. (9), by Ladkin—Golden Lassie II. Trained by J. J. Greely. Value to winner, $700; second, $150; third, $100; fourth, $50. Time, 1:49.

Horses	Jockeys	Wgt.	Post	St.	¼	½	¾	Str.	Fin.	Straight
EVERGOLD	(McCombs)	123	1	3	$1^{1 1/2}$	$1^{1 1/2}$	$1^{1 1/2}$	1^{1}	$1^{1 1/2}$	$1.00
HIGH TENSION	(Shelhamer)	119	6	4	2^{h}	2^{2}	2^{2}	2^{1}	2^{nk}	4.40
SILENT SHOT	(Driscoll)	109	5	1	$4^{1 1/2}$	$4^{1 1/2}$	3^{4}	3^{2}	3^{2}	7.05
MIDSHIPMAN	(Vedder)	123	4	5	7	7	7	7	4^{4}	4.05
BLACK FALCON	(O'Malley)	118	2	2	3^{4}	$3^{1 1/2}$	$4^{1 1/2}$	4^{1}	$5^{1 1/2}$	41.35
SHOT UP	(E. Smith)	114	3	6	6^{h}	5^{h}	5^{h}	$5^{1/2}$	6^{h}	39.90
ROYAL TREAD	(Seabo)	111	7	7	5^{h}	6^{1}	6^{1}	$6^{1/2}$	7	28.05

Two-dollar mutuels paid—EVERGOLD, $4.00, $2.80, $2.60; HIGH TENSION, $3.80, $2.80; SILENT SHOT, $4.00.

EVERGOLD, sent to front in run to first turn, was rated along while setting pace and held sway under drive in stretch. HIGH TENSION made repeated efforts to catch the winner and closed gamely under pressure. SILENT SHOT stumbled going to first turn and made up some ground in late stages.

Bay Meadows Results.

By the Associated Press.

FIRST—One mile; purse, $700; claiming; for 4-year-olds and upward.
Notar, 112 (J. Adams) ... 14.80 6.40 5.00
Two Edged, 112 (Elston) 5.20 4.00
Stony Brook, 112 (Gribble) 5.20
Leona Reigh, Mannie, Mamalahoa, Malta, Last Attempt, Masantic, Evidently, Alta Moon and Plum Elected also ran. Time, 1:40.

SECOND—Four and one-half furlongs; purse, $800; allowances; for 2-year-olds.
Heather Time, 105 (Maschek) 11.80 4.40 3.20
Figaro, 116 (B. James) 3.00 2.60
First Port, 115 (N. Pierson) 3.80
Galpen, Jonies Girl, Prince Saxon, Bar Thirteen, Nancy Rogge, Bang and Fair Eugenia also ran. Time, 0:53.

THIRD—One mile; purse, $800; claiming; for 3-year-olds and upward.
Lysander, 112 (Grigg) 5.00 3.00 2.40
Bon Hamburg, 114 (Gribble) 3.20 2.60
Maria Juliet, 105 (B. James) 3.20
Easter Hommy, Arthur W., Sky Gray and Grimbay also ran. Time, 1:40 1-5.

FOURTH—Six furlongs (chute); purse, $900; claiming; for 3-year-olds and upward.
Bosworth, 117 (Richardson) 12.80 5.80 4.00
Chiana, 106 (Neves) 7.40 4.00
King Royale, 111 (Gray) 5.20
Whisper, Kent, Quel Jeu, Boston Brook also ran. Time, 1:12 1-5.

FIFTH—One and one-sixteenth miles; purse, $900; claiming; for 4-year-olds and upward.
Flashing Colors, 114 (R'son) 18.00 6.60 4.20
Sir Windsor, 117 (James) 3.20 2.80
Gallant Eagle, 109 (Gray) 5.40
Brustigert, Toro Bang and Sassafras also ran. Time, 1:45 3-5.

SIXTH—Six furlongs; purse, $900; allowances; for 3-year-olds.
Sky Lanty, 112 (Turk) ... 9.80 4.60 3.20
Miss Amie, 104 (Adams) 6.40 3.40
Indian Lodge, 112 (Knapp) 2.40
Arigotal, Kumreigh, Nedrob, Purse Strings and Jockide also ran. Time, 1:11 4-5.

SEVENTH—Six furlongs; purse, $1,500 added; the Berkeley Handicap; for 3-year-olds and upward.
Sir Oracle, 117 (Adams) .. 5.80 3.80 2.60
Air Chute, 110 (James) 3.80 2.60
Bill Farnsworth, 117 (Elston) 3.20
Speed to Spare and Happy Bolivar also ran. Time, 1:10 3-5.

EIGHTH—One and one-sixteenth miles; purse, $700; claiming; for 4-year-olds and upward.
Blind Blarney, 109 (Fallon) .. 7.20 4.20 3.40
Daily News, 106 (McLean) 9.80 5.60
Broad Royal, 111 (Perry) 3.60
Kelconard, Chilnore, Closing Time and Dodloo also ran. Time, 1:46 4-5.

Bay Meadows Entries.

FIRST RACE—Four and one-half furlongs; purse, $700; claiming; for maiden 2-year-olds.

6 Gord. Gift...	114	2 Naperton	110
7 Gold Jet...	110	3 Vantage	110
8 Red Cab...	114	4 Salsita	107
9 Early Dude...	114	5 Gools	111
1 Charing	114		

SECOND RACE—Six furlongs (chute); purse, $800; claiming; for 4-year-olds and upward.

7 Viewpoint....	111	1 Kilbirnie	108
8 *South. Way.	106	2 *Jockwell....	112
9 Sun Tryst...	111	3 Emigrante....	112
10 Blandan	111	4 Maori Lad....	112
11 Alice Jean..	106	5 *Valina	108
12 Pat W.	111	6 Maid of Perth	110

THIRD RACE—Six furlongs (chute); purse, $800; claiming; for 3-year-olds and upward.

7 Rodney Pan..	115	1 Albino	110
8 Mohac	111	2 Hi-Hun	115
9 *G. Renfroe.	106	3 *Zalburn	106
10 *Berenda ...	106	4 Crim. Glory..	105
11 Proclivity...	115	5 Dona Lue.....	100
12 Lo	106	6 Betty High...	100

FOURTH RACE—One mile; purse, $700; claiming; for 3-year-olds.

7 *Judge Pan.	106	1 Bosford	106
8 Hassam	111	2 *Raymar	110
9 *Crys. Chief	106	3 Sera	106
10 Oddesa Lass	106	4 Allegrezza ...	106
11 Patrick B. ..	111	5 Fly. Hostess..	106
12 Sweet B'nice	106	6 Idle Lad	111

FIFTH RACE—One mile; purse, $700; claiming; for 4-year-olds and upward.

7 Old Nick....	112	1 Maud Amber.	107
8 Bold Bid....	107	2 Direct	112
9 Night Gall...	107	3 Little Kiev...	112
10 Brown. Pat..	107	4 Sealine	107
11 Victor	112	5 Ready Money	107
12 Cryst. Speed	112	6 Bullet. Board	112

SIXTH RACE—Six furlongs (chute); purse, $900; claiming; Palace Hotel Handicap; for 3-year-olds.

6 *Arunda	106	1 Toms Lady....	104
7 Ripping	106	2 Reigh Maria...	104
8 Usickle	106	3 Dark Wonder..	104
9 Irrevocable..	109	4 Jolite	109
10 Daybreak ...	115	5 Enoch B'land...	112

SEVENTH RACE—Six furlongs (chute); purse, $900; claiming; for 3-year-olds and upward.

4 Peter Saxon.	113	1 Chance Line..	113
5 The Flower...	113	2 Sky Pirate...	115
6 Top Radio...	113	3 *Kumsis	110

EIGHTH RACE—One and three-sixteenths miles; purse, $800; claiming; for 4-year-olds and upward.

5 Green Flame.	108	2 *Son of Day..	111
6 Chief Yeoman	116	3 Golden Nut..	116
7 Rare Ben....	116	4 Pompate	116
1 *Don Grafton.	108		

NINTH RACE (substitute)—One mile; purse, $700; claiming; for 4-year-olds and upward.

5 Package	112	1 Howdy Andy..	112
6 La Strath....	107	2 Plata	107
7 Straitjacket..	112	3 Game o' Doon	107
8 Geans	107	4 Sweepouch....	112

Racing Selections

Bay Meadows.
(For fast track.)
1—No selections.
2—Valina, Sun Tryst, Viewpoint.
3—Berenda, Hi-Hun, Lo.
4—Oddesa Lass, Patrick B., Idle Lad.
5—Bulletin Board, Old Nick, Browned Pat.
6—Daybreak, Enoch Borland, High Maria.
7—Peter Saxon, Chance Line, The Flower.
8—Golden Nut, Rare Ben, Son of Day.
9—Strait Jacket, Package, Geans.
Best bet—Valina.
—Louisville Times (AP).—

Jamaica.
(For good track.)
1—Buff Ryan, Guitar, Modest Queen.
2—Jovian, Mr. Deeds, St. Anna.
3—Rosemain, Dark Sweet, Gin Fritters.
4—Redbreast, High End, Count d'Or.
5—Sat. Byrne, White Tie, Black Look.
6—Teufel, Shining Sun, Boston Pal.
Best bet—Redbreast.
—Louisville Times (AP).—

Keeneland.
(For good track.)
1—Rolls Wind, Whinchat, Blue Star.
2—Delovely, Blue Ice, Gladsome.
3—Supreme Speed, Allegro, Detector.
4—Red Go, Assist, Drombo.
5—Reaping, Bacon, Cross Bow II.
6—Clashman, Storm Warning, High Minded.
7—Nogalo, Biography, Curb Bit.
Best bet—Reaping.
—Louisville Times (AP).—

TRY McKESSON
DISTILLED LONDON DRY
GIN
FOR PERFECT MARTINIS AND ALL GIN DRINKS
DISTILLED BY McKESSON & ROBBINS, INC., NEW YORK
90 PROOF - 100% GRAIN NEUTRAL SPIRITS

Washington Post Consensus at Havre De Grace

Bennings (Washington Post)

First race	Second race	Third race	Fourth race	Fifth race	Sixth race	Seventh race
Jolly Duchess	Hiblaze	Our Chuckie	Bomar entry	Flosilda	Ladino	Patient Saint
Red Jack	Miss Oak	Ghost Flyer	Winning Chance	Strophe	Zinnia	The Mauler
Rough Buddy	Lilting	Satin Marvel	Savage Beauty	Q. Elisabeth	Durwrack	Miss Tiptoe

Best bet—Ladino.

Louisville Times (Associated Press)

Red Jack	Happy Vote	Ghost Flyer	Grand Slam	Ross	Ladino	The Mauler
Rough Buddy	Hiblaze	Throttle Wide	Finance	Old Field	Zinnia	Bungalow
Edwin Booth	Maneuver	Hysterical	Tempestuous	Strophe	Pampered	Miss Tiptoe

Best bet—Ladino.

Consensus of Leading Handicappers

J. Duchess (30)	Happy Vote (27)	Gh. Flyer (26)	Grand Slam (32)	Q. Elizabeth (25)	Ladino (34)	Red Label (25)
Red Jack (22)	Miss Oak (24)	Our Chuckie (21)	Lit. Shaver (20)	Strophe (19)	Ancelot (19)	The Mauler (23)
Ed. Booth (12)	Bryonin (22)	Throttle Wide (18)	Finance (12)	Devils Pace (16)	Zinnia (18)	Miss Tiptoe (17)

Work of the Nats.

BATTING.

	G.	AB.	R.	H.	2b.	3b.	hr.	rbi.	pct.
W. Ferrell..	1	4	0	2	0	0	0	2	.500
Myer	2	8	2	4	1	1	0	4	.500
Travis	2	8	2	4	1	0	0	0	.500
Almada	2	9	5	4	1	0	0	0	.444
Wright	2	8	2	3	0	1	0	2	.375
Lewis	2	8	4	3	0	1	1	5	.375
Bonura	2	9	1	3	0	0	1	4	.333
R. Ferrell ..	2	6	1	2	1	0	0	1	.333
Weaver	1	4	1	1	0	0	0	0	.250
Stone	2	9	2	1	0	0	0	0	.111

PITCHING.

	G	H	BB	SO	IP	GS	GC	W	L
W. Ferrell....	1	16	3	2	9	1	1	1	0
Weaver	1	6	3	4	9	1	1	1	0

LA PALINA
CIGARS
Always MILD and SWEET
SMOKE ONE SLOWLY AND SMILE!
5¢
EXCELLENTE SIZE
Capital Cigar & Tobacco Co., 463 Eye St., N. W., Washington, D. C., Distributors

At The Post ....

With Bill Bennings.

DEAR AL: Selections at Havre De Grace.

Pompoon served notice on the Dixie Handicap eligibles that he's going to be a factor in the race by working a mile and an eighth in 2:01 on an off track. I don't know whether or not I'll take credit for a winner on Chief Evergreen. He ran far back but he was in the field and Flying Feet and Hats Off, his running mates, ran first and second. We haven't been doing so badly with the selections of late, but don't broadcast the fact. I don't want to change the luck. Clocker Mike arrived today. Says he missed the train. He was only two weeks late. I understand that Wayne Wright will ride War Admiral in the Seabiscuit race if Charlie Kurtsinger's suspension lasts that long. Allen Sternzdorf, one of Starter Milton's ground crew, died yesterday morning from pneumonia in a Baltimore hospital. He contracted a cold during the rainy weather at Bowie. Apprentice Jockey Lucas Dupps was forced to cancel his mounts for the day due to illness. Delaware Park will stage steeplechase races during the coming meeting. In answer to "F. G." here's some racing dates: Charles Town, May 16 to June 25; Hagerstown, July 12 to July 23; Cumberland, August 9 to August 20; Marlboro, August 23 to September 3; Timonium, September 5 to September 15. Marine Maid in the fourth race yesterday was the longest shot of the Maryland season. She was $703 to $1 and finished a convincing last.

BILL.

First race—Jolly Duchess turned on a nice brand of speed in her debut before tiring in the stretch. She probably needed that tightener and I expect her to go on to better things today. **Red Jack** has had several chances but is better than the last. **Rough Buddy** may take care of the others.

Second race—Hiblaze needed conditioning and faltered after showing excellent foot in that recent race at Bowie. With the right handling this one may stick it out. **Miss Oak** had little racing luck last out and is due to improve with clear sailing. I'm still waiting for **Lilting** to come through with a scorching effort.

Third race—Our Chuckie appears ready to handle a field of this sort. I'm going to string along. **Ghost Flyer** downed maidens impressively and is dangerous. **Satin Marvel** may be better than generally rated.

Fourth race—The Bomar entry of **Little Shaver** and **Grand Slam** appear capable of turning back this opposition. Both are in excellent condition. **Winning Chance** gets in well with 113 pounds. **Savage Beauty** has worked good.

Fifth race—Flosilda was scratched when the track became slippery Monday. If the track becomes fast she should score in this group. **Strophe** turns on the heat the last part of it and probably will be along in time to be a threat. **Queen Elizabeth** to take care of the others.

Sixth race—Ladino, virtually left at the post here Monday, should take down the chief award in this field if away with the pack. **Zinnia** has plenty of speed and should go well. **Durwrack** likes this course.

Seventh race—Patient Saint picks up a purse on the big time each spring and this may be the spot for the annual crack down. That good race at Bowie is the tip off. **The Mauler** was short last out and is due to improve. **Miss Tiptoe** and **Prince Pettie** should be prominent.

Best bet—Ladino.

Jamaica Results.

By the Associated Press.

FIRST—Six furlongs; purse, $1,000; claiming; for 4-year-olds and upward.
†Sandy Bill, 116 (Arcaro)...9-10 1-3 out
Speed, 116 (Hardy)............ 1-1 2-5
Nonane, 109 (Haas)................ 2-1
Dark Prince, High Image, Rocky Margot, †Grand Jester and Semaphore also ran. Time, 1:14 3-5.
†Mrs. E. D. Jacobs-H. Bieber entry.

SECOND—Six furlongs; purse, $1,000; for maiden 3-year-old fillies.
Citadel, 115 (Longden)......6-5 1-3 1-6
Outboard, 115 (S. Renick) 15-1 5-1
Lace Reigh, 115 (Balaski)........... 1-1
Mollie Swain, Swing Time and Carmona also ran. Time, 1:18 1-5.

THIRD—Five furlongs; purse, $1,000; for maiden 2-year-olds. The Locust.
†Roman Hero, 116 (S. Re'ck)..5-1 2-1 1-1
Royal Taste, 116 (Barba)....... 5-1 5-2
Capulet, 116 (Wall).................. 1-1
High Scope, Double Tough, West Haddon, †Hash, Persuasive, King Cotton, Henryels Pick also ran. Time, 1:01 1-5.
†Manhassett-Greentree Stable entry.

FOURTH—Six furlongs; purse, $1,000; claiming; for 4-year-olds and upward.
Ceiling, 118 (Gilbert).......6-5 1-2 1-6
Pendenciero, 118 (Longden).... 6-5 3-5
Grey Fluff, 114 (Malley).............. 1-3
Harvesting, Beau Edwina and Chestnut Ann also ran. Time, 1:14 4-5.

FIFTH—Six furlongs; purse, $1,200; allowances; the Briarwood; for 3-year-old fillies.
Court Dance, 113 (Wright)...5-2 1-2 out
Merry Lassie, 117 (Longden)..... 1-4 out
Inhale, 117 (Gilbert).................. out
Night Mist and Slattern also ran. Time, 1:14.

SIXTH—One and one-sixteenth miles; purse $1,000; claiming; for 4-year-olds and upward.
Portunus, 115 (Malley)....12-1 5-1 8-2
Loischen, 107 (Bailey)........ 4-1 2-1
Prewar, 115 (S. Renick)............. 7-5
Frisco Kid, Mad Duchess, Teddy Beau, Patti, Distracting and Great Blaze also ran. Time, 1:50 1-5.

Keeneland Park Entries.

FIRST RACE—Headley Course (chute); purse, $700; claiming; for 2-year-olds.

10 My Gretchen	110	1 Blue Star....	120
11 Compulsion..	110	2 *Catalonia....	105
12 Grace Whisk	110	3 Hope Diamond	110
13 Whinchat...	110	4 Deerpath	110
14 Rolls Wind.	117	5 Shot Tower...	110
15 *Odd. Plucky	105	6 Miss Kentex..	110
16 Please Dr...	110	7 Shoo Fly.....	110
17 Gay Jane...	110	8 Neat Play....	113
18 High Top...	110	9 Steady Don..	113
19 *Miss Nadi..	105		
12 King Tea....	120	2 *Just Imp'al..	110
13 *Genesis ...	118	3 Mr. Mack...	120
14 *Drombo	118	4 So Good	120
15 *Red Go....	118	5 Alergy	116
16 Ada W.	113	6 *Patayette ...	110
17 *Exch. Club.	115	7 Twinkle Feet	113
18 Zevenaid ...	118	8 *Ted Husing.	118
19 *Rip. Along...	110	9 Duckie Rose.	115
20 *Assist	115	10 *Mon. Getter.	118

SECOND RACE—One and one-sixteenth miles; purse, $800; claiming; for 3-year-olds and upward.

5 Alservant ...	108	1 Delovely	108
6 Gladsome ...	123	2 Blue Ice.....	113
7 *Wall	103	3 The Tribes'n..	123
8 *My Gracious	108	4 Dear Me	108

THIRD RACE—Headley Course (chute); purse, $700; for maiden 2-year-olds.

8 Detector	116	1 Yale O Nine..	116
9 Max Forst...	116	2 Allegro	116
10 Hello Cap...	116	3 Bing Bong...	116
11 Preemptor...	116	4 Van Wind....	116
12 Rembrandt..	116	5 Sure Off.....	116
13 Bilboquet...	116	6 Utica	116
14 Supr. Speed.	116	7 Shannon Run.	116

FOURTH RACE—Six furlongs; purse, $600; claiming; for 4-year-olds and up.

11 Atina	113	1 *Pawn Ticket	115

FIFTH RACE—The Claiborne Handicap; six furlongs; purse, $1,200; for 4-year-olds and upward.

6 Silverette...	112	1 †Miss Dolphin	111
7 Eagle Pass...	122	2 Gene Wagers..	110
8 Cross Bow II	120	3 Marmara	107
9 Bacon	118	4 Broadway	110
10 Arab Arrow..	108	5 †Reaping	114

†Mrs. A. M. Creech entry.

SIXTH RACE—One and one-sixteenth miles; purse, $700; claiming; for 3-year-olds.

5 Trumont ...	108	2 Florence B. F.	108
6 High Minded..	108	3 *Snowbird	106
7 *Clashman....	113	4 Storm Warning	111
1 Gay Jay......	116		

SEVENTH RACE—One and one-sixteenth miles; purse, $700; claiming; for 4-year-olds and upward.

5 *Little Reigh	109	1 *Nogalo	109
6 *Lady Dedlock	106	2 *Curb Bit.....	109
7 *Hiddenite ...	108	3 Larry M.	114
8 Bill. Orphan.	112	4 *Biography ...	115

Keenland Park Results.

By the Associated Press.

FIRST—Headley course (chute); purse, $700; claiming; 2-year-olds maidens.
Romaunt, 112 (Roberts)... 7.60 4.40 3.20
Little Pinkey, 112 (Hanford).. 13.60 7.00
Grape Vine, 109 (Stevenson)......... 3.80
Sly Kitty, Aboreal, Jay Heart, T. Marcus, Sky Witch, Kates Kitten, *Busy Man, *Holton, *Morisco also ran. Time, 0:49.
*Field.

SECOND—Six furlongs; purse, $700; the Belair; maiden 3-year-olds.
Copy Cat, 120 (Roberta).. 3.80 2.80 2.60
*Volo Snow, 120 (Anderson)..... 4.20 3.00
Don Cossack, 120 (Stevenson)....... 3.20
Ethical, Pompeian Way, on Your Way, Alan Chicle, Downsideup, Nutrush, Lady Forever, *Al High also ran. Time, 1:15 2-5.
*Field.

THIRD—Headley course (chute); purse, $800; the Woodvale; allowances; 2-year-olds.
Range Dust, 114 (Steffen) 10.00 3.80 2.60
Express, 111 (Roberts)........ 4.80 2.80
Batter, 114 (Stevenson)............. 2.40
Dongy, Tack Point, Buffalo Bill, Indisnant, Rude Awakening also ran. Time, 0:48.

FOURTH—Six furlongs; purse, $700; claiming; 3-year-olds.
Shining Heels, 109 (Fowler) 13.40 6.80 5.20
*Bustle, 106 (Castile)......... 5.80 3.40
Fountain Head, 114 (Steffen)....... 3.20
Don Moss, Sound Wave, Odessa Don, Sister Polly, Courtaway, Carrying Time, *Fair So, *Genevra M, Mr. Deins also ran. Time, 1:13 4-5.
*Field.

FIFTH—One and one-sixteenth miles; purse, $1,000; the Rockwood; allowances; 4-year-olds and upward.
Old Nassau, 120 (Roberts) 7.30 3.60 2.80
Galaun, 116 (Anderson)........ 3.80 2.80
Recussion, 111 (Hanford)........... 3.60
Royal Sortie, Whipowill, Valted also ran. Time, 1:48 4-5.

SIXTH—One and one-eighth miles; purse, $800; claiming; 4-year-olds and upward.
Palco, 108 (Wilson)....... 12.00 6.00 3.80
Chance King, 117 (Richard)... 9.00 4.40
Hunterdon, 112 (Castile)........... 2.80
Real One, Whipstitch, Butter Beans also ran. Time, 1:54 4-5.

SEVENTH—One and one-eighth miles; purse, $800; claiming; 4-year-olds and upward.
Dark Mist, 112 (Dotter).. 9.00 5.60 4.40
Pottage, 108 (Hanka)........ 25.20 12.60
Victory Miss, 104 Calvin).......... 7.80
Glad Wings, Hearty, Baby Six, Our Sammy, Albuquerque, *Hazel Eye, Entrse, *Old Deal also ran. Time, 1:56 4-5.
*Field.

RACES TODAY
Havre de Grace
Penna. R. R. train leaves Union Station 12:20 P. M.
FIRST RACE AT 2:30 P. M.

IN NATION-WIDE TRUCK POLL
OWNERS OF LOW PRICE TRUCKS
GUESS DODGE PRICE
UP TO $135 MORE.. Yet Dodge Is Priced with the Lowest!

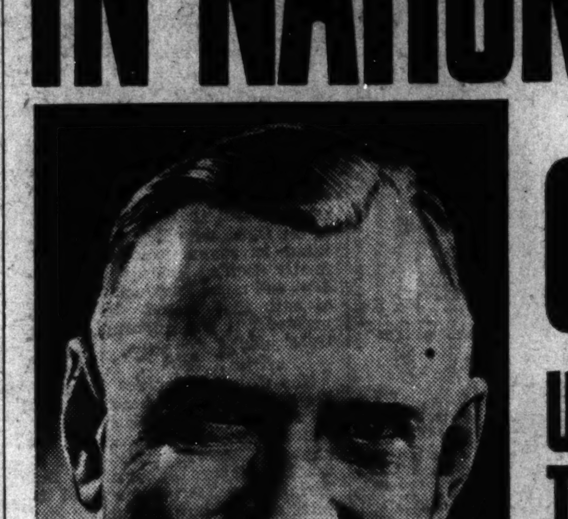

So Much Extra Value in Dodge Trucks... That Buyers from Coast to Coast Over-estimate Price

Hundreds of truck buyers from New York to California were asked in personal interviews to estimate truck prices in the low price field. A surprising percentage over-estimated the Dodge truck prices.

Many buyers over-estimated Dodge truck prices $100 and more. When told the Dodge price, some phoned Dodge dealers. They learned that "Dodge is now priced with the lowest!"

A RECENT national poll of truck buyers reveals astonishing price news. Questioned from coast to coast, hundreds guessed wrong on the price position of America's low-priced trucks. Many answered that they believed Dodge trucks "cost up to $135 more than the others." *Yet Dodge is now priced with the lowest!*

Best Proof of Extra Value!

Maybe we have told America too convincingly about the sensational extra-value features built into the new 1938 Dodge trucks. Perhaps people simply can't believe that Dodge can give so much extra for your money. Perhaps it *is* hard to believe Dodge trucks can include dozens of money-saving features and still be priced with the lowest. Yet it's the truth!

Dodge has genuine hydraulic brakes and any truck driver will tell you they are the best. Dodge has four piston rings instead of the usual three. Dodge has roller bearing universals, exhaust valve seat inserts, Amola steel springs and axle shafts. Anywhere you look...in the cab, under the hood, from front bumper to rear axle...you will see feature after feature, each one of which obviously indicates "extra-quality" construction.

Test a Dodge...Be the Judge.

Possibly you, too, have thought of Dodge trucks as being "worth more"..."higher priced." Today, in most cases, there is only a few dollars difference in the prices of the low-priced trucks. And Dodge is priced with the lowest! Remember, Dodge makes a truck to fit your needs in its complete line ranging from ½-ton commercial cars to heavy duty trucks. So, before you buy any truck, ask your Dodge dealer to send a 1938 Dodge for you to try. Phone him today.

PRICED WITH THE LOWEST!
DODGE CHASSIS PRICES DELIVERED IN DETROIT
Including Federal Taxes. (Local, State Taxes Not Included)
½-TON 116" W. B. CHASSIS $475
Price includes front bumper, spare tire, tube and tire lock.
1½-TON 133" W. B. CHASSIS $604
Price includes front bumper.
Other models, including ¾-1 ton, 2-ton and 3-ton, at correspondingly low prices. FOR DELIVERED PRICES IN YOUR LOCALITY SEE YOUR NEAREST DODGE DEALER... Budget terms to fit your needs.

Tune in on the Major Bowes Original Amateur Hour, Columbia Network, every Thursday, 9 to 10 P. M., E. S. T.

This advertisement endorsed by the Engineering Department, DODGE Division of Chrysler Corporation.

SEE YOUR DODGE DEALER TODAY FOR A "SHOW-DOWN" OF VALUE

Rosy Waugh Pitches One-Hit Ball as Indians Beat Maryland, 4 to 1

Walter Haight

There's a brand-new racer on Yancey Christmas' Marlboro farm. This long-legged chestnut colt was foaled on Easter Monday and is by Grand Time out of Royal Ballad . . . Christmas says he looks like a racing prospect despite his youth . . Grand Time is the sire of Rough Time, considered the fastest horse ever foaled in Maryland . . . Grand Time has a daughter out of Flambola, who is attracting much attention . . . the little filly is owned by Mrs. D. A. Buckley . . . Christmas has sold the contract he had on Jockey Ken McCombs . . . he did not have enough work to keep this brilliant young rider busy so he transferred him to B. F. Whitaker . . . however, Christmas will retain a "call" on the boy . . . the move is a swell break for McCombs . . . the Whitaker Stable owns Crepe and may start him in the Derby and Preakness . . . Widener, Swope and other New York bigwigs are breathing a sigh of relief now that Gov. Lehman has killed the dog-racing bill in the State . . . those backing the measure got it over every bump but the last one . . . this was the third time the Governor has vetoed the sport.

HAIGHT.

• • • •

Havre de Grace crowds are above the average and betting is going along at a brisk pace in contrast to the dull showing of Bowie . . . many are crediting the opening of the Delaware track last year as a big boost to The Graw. The du Pont course, close to Philadelphia, developed a lot of brand-new norse fans who are now patronizing the upper Maryland track . . . the hat manufacturers of Danbury, Conn., who offered 50 top pieces to the sports writers who come closest to picking the Kentucky Derby finish, had planned to give the scribes $10 derbies . . . however, at the last minute they shifted to plain hats because their publicity department reported that they could not find a sports writer who went in for a derby . . . when the favorites were winning 50 per cent of the races at Bowie I heard a lot of yelling about the sport there. The bettors were supposed to be in their glory when the horses ran to form . . . but the truth is, racing is no go without the long-shots . . . how is a fellow going to get even without an occasional $50 mutuel?

• • • •

Tom Thorp, famous football referee, turf writer and track steward, will be the only holdover from the O'Hara era when Narragansett Park reopens . . . Thorp, however, quit last year and has been rehired by the new setup . . . If you have a cool $1,000,000 gathering dust in your chifferobe rawer, you can trade it for the Laurel race track . . . It is reported that James Butler, jr., wants to get out of the horse business and will peddle the plant to reliable people . . . it also is said that he wants to get rid of the Empire City track . . . both tracks have been consistent money makers . . . Appealing, the Motor City Stable's fleet sprinter, who set the pace in the Harford Handicap, broke down in that race and will be on the shelf for some time . . . Before last Saturday's Harford, Willie Booth, Denemark Stable trainer, said he believed Higher Cloud had a good chance if he broke with the field . . . Higher Cloud didn't break, wheeling instead and refusing to budge as the field galloped around the oval.

• • • •

Billmar, the Bomar Stable's Kentucky Derby candidate, is a full brother of Finance, the good handicap horse . . . Big things are being predicted for Lucas Dupps, the apprentice jockey . . . he first attracted attention in Florida last winter . . . at Bowie he was in the money on 20 of 26 mounts . . . They're trying to make me believe this came over the police radio: "Calling all cars, calling all cars, Mae West at Fourteenth and F streets, wearing red hat. That is all." . . . Minstrel Star must be a good student . . . On Saturday he delayed the start for so long that Starter Milton put him on the schooling list . . . Monday morning he went to the barrier and did so well that the same afternoon he was alowed to start and was away without much trouble. . . . The mare Chicina will be seen at the races no more . . . when she turned up at Bowie officials refused her entry because the Greentree Stable had ordered the registration papers of the mare destroyed . . . when she left that stable she was disposed of for purposes other than racing or breeding.

Errors Help Terps Make Lone Marker

Robert Burns Gets Only Hit as Old Liners Drop 3d Straight.

Williamsburg, Va., April 19 (AP).—Rosy Waugh, William and Mary's pitching ace, held Maryland to a solitary hit and annexed three singles today to help the Indians win, 4 to 1.

The Terps' lone run came in the ninth when Waugh himself started a series of Indian miscues which allowed Maryland's Burns to cross the home plate without the aid of a hit.

For five innings Waugh pitched three-up, three-down ball and had set back sixteen consecutive batters before Burns came through in the sixth with a single.

William and Mary pecked away at the southpaw offerings of Wood, pushing across a run in both the second and fourth and tallying two more in the fifth on Frank Koss' long single to center.

Waugh singled safely his first three trips to the plate. Charlie Beale's second-inning triple was the only extra base hit of the game.

W. & M.	AB	H	O	A	Maryland.	AB	H	O	A
Hern.as	5	1	0	1	Ch'bria,ss.	3	0	1	2
B'more,rf	3	1	0	0	Knepley,1b	4	0	11	0
Metheny,cf	5	1	1	0	Wheeler,3b	4	0	1	1
Harper,c	2	1	12	1	Surgent,lf	4	0	1	0
Yeager,1b	3	1	13	0	Johnson,2b	4	0	2	2
Tucker,lf	3	0	0	0	Bryantt,cf	3	0	2	0
Koss,2b	4	1	1	3	Keller,rf	3	0	1	0
Beale,ss	4	1	0	5	Mundorf,rf	0	0	0	0
Waugh,p	4	3	0	3	Ruebel,rf	0	0	0	0
					Burns,c	3	1	4	1
Totals	33	10	27	13	Wood,p	2	0	1	2
					Cris'fulli,p	1	0	0	1
					Totals	31	1	24	9

Maryland	0	0	0	0	0	0	0	0	1	—1
W. and M.	0	1	0	1	2	0	0	0	x	—4

Runs—Metheny, Harper, Yeager, Beale, Burns. Errors—Chumbria, Waugh, Koss. Runs batted in—Waugh, Koss (2), Wheeler. Three-base hit—Beale. Sacrifice hits—Baltimore, Tucker. Stolen base—Hern. Left on bases—William and Mary, 11; Maryland, 3. Struck out—By Waugh, 11; by Wood, 4; by Crisafulli, 1. First base on balls—Off Waugh, 1; off Wood, 3; off Crisafulli, 1. Hits—Off Wood, 10 in 6 innings; off Crisafulli, 0 in 2 innings. Passed ball—Burns. Losing pitcher—Wood.

Povich

Continued from Page 15.

had only two good years of baseball left.

They paid $20,000 to Memphis for Danny Taylor, who failed to stick, but their most staggering purchase was that of one Penner, a pitcher, who never did amount to much. The Cubs in 1929 felt constrained to give $63,000 for Penner. And in the same year they paid $65,000 for Lester Bell who, baseball men will tell you, was no $65,000 ball player.

From the minors the Cubs did buy a star infield combination in Billy Herman and Stanley Hack in 1931, but they didn't come cheaply. Their income tax report shows that the Cubs paid $55,400 for Herman and $35,000 for Hack.

Those income tax reports of the big league clubs are interesting. They reveal that Joe Cronin who in 1934 fetched $250,000 when Clark Griffith sold him to Tom Yawkey, cost the Pittsburgh Pirates only $300 in 1924. The same year, the Pirates paid $57,500 for a pitcher named C. P. Hill.

• • • •

There was nothing miserly, either about the way Connie Mack went into the market for players. He paid the Baltimore Orioles a total of $181,600 for Lefty Grove and George Earnshaw, according to the tax reports. But Mack got most of his money back in 1932 when he sold Dykes, Simmons and Hass to the White Sox for $150,000. That same year, however, he paid $40,000 for a coast league pitcher named Tony Freitas and tossed Jimmy DeShong into the deal.

And the New York Yankees did not pay the Red Sox $125,000 for Babe Ruth in 1919, as reported. They paid only $100,000, and it was spread over two-year installments. Their agreement with the Sox, moreover, read that if Ruth demanded a bonus in excess of $10,000 in addition to his yearly salary, the Sox were to pay $5,000 of any amount the Yankees were forced to give him.

It would have been nice for Ruth to have known that the Yankees were expecting him to demand a bonus in excess of $10,000 for Ruth always was content with the salaries he was drawing, sans bonuses. We print all this just by way of illustrating how tough it is to get the dollar sign out of baseball.

D. C. Commissioners Win.

The D. C. Commissioner unlimited baseball team defeated Russell Motor Co., 6-2, yesterday at Fairlawn.

Sports Postscripts

Steve Mamakos, local welterweight, who won the most important fight of his brief career the other night at the Arena, once hustled peanuts at the Washington Auditorium . . . that was when the grapplers were plying their trade at the "Food Show Shoppe" . . . One of the real surprises of the opening game apparently overlooked by the scribes was the hitting of Mel Almada whose spring failures had threatened to bench him . . . the young Mexican outfielder, leading off for the Nats, supplied the first thrill of the season when he planted a wicked drive in the rightfield stands, which failed by a few feet of being a home run . . . but he was not to be denied a hit and on the third pitch from Harry Kelley doubled to center . . . and then in the third inning he was robbed of a possible double as Russ Peters turned in one of the fielding gems of recent years . . . Incidentally, Peters' magnificent stop and throw failed to impress Almon Williams, A's pitcher, who claimed Skeeter Newsome would have pocketed the ball without leaving his feet . . . Newsome, slated to be the regular shortstop, suffered a fractured skull in a training game and possibly will be lost for the season . . .

Zeke Bonura, unlike many ball players, is a radio announcer's delight . . . interviewed by Bill Coyle prior to the opener Bonura needed neither cues nor urging to talk rapidly and intelligently for fully three minutes . . . the source of his nickname, "Zeke," which has been traced to many quarters, was Knute Rockne, who, after seeing the husky Italian under the showers, uttered, "Lord, what a physique" . . . the name was shortened and has stuck since

Many wise baseball men are touting the Pittsburgh Pirates as the coming National League champion . . . with one "If . . . th "If" is reserved until the Buccaneers show signs of a renaissance against the Giants, who wield baseball's biggest jinx on Pie Traynor's crew . . . records show Bill Terry's boys have taken 62 of 97 games from Pittsburgh in the last five years . . . Sam Baugh and Ray Buivid, who staged a great individual football duel in the Cotton Bowl game of '37, will continue their battle on the diamonds this season, for both play with American Association clubs . . . Slingin' Sam is with Columbus and will face Buivid April 27 when Milwaukee is met in the opener . . . JACK MUNHALL.

Dauber Beats Three Kentucky Derby Eligibles to Win $1,500 Hampton Roads Purse

Foxcatcher Farms' entry, runner-up to Stagehand in the Santa Anita, took the Havre de Grace feature yesterday by three lengths. Second is Blind Eagle and third is Bunny Babe.

Dodgers Beat Phils; Cubs Win Over Reds

Five Hit Homers; Score Is 12 to 5 After Hit Barrage.

By the Associated Press.

Philadelphia, April 19 (AP).—Although their ace fireballer, Van Lingle Mungo, wasn't around to see the finish of the proceedings, the Brooklyn Dodgers got off to a slugging start in the National League wars today by walloping the Phillies, 12 to 5, with a 15-hit barrage.

They landed on Lefty Lamaster, Hugh Mulcahy, Al Smith and Pete Sivess from time to time during the game fo 30 bases, finally putting the decision on ice with a six-run attack in the eighth. Mungo lasted through the fourth inning and Luke Hamlin, taking over in the fifth, took credit for the victory.

Altogether, five homers were hit by Ernie Koy, Dolph Camilli and Cookie Lavagetto for the Brooklyns and Rookie Dutch Mueller and Chuck Klein for the Phils. Lavagetto also collected a brace of doubles.

Brooklyn.	AB	H	O	A	Ph'delphia.	AB	H	O	A
Rosen,cf	3	0	0	0	Mueller,2b	3	2	5	0
Brack,rf	2	1	0	0	Martin,cf	5	0	1	0
C'ler,rf-cf	4	1	2	0	Klein,rf	3	2	3	0
Koy,lf	5	3	1	0	Browne,1b	4	2	8	1
L'getto,3b	5	3	1	2	Ar'vich,lf	5	2	1	1
Camilli,1b	3	1	11	0	Whitney,3b	5	0	0	1
Hudson,2b	5	3	1	4	Scharein,ss	4	1	2	5
D'ocher,ss	4	2	1	4	Atwodo,c	4	1	6	2
C'vinko,c	3	1	8	0	LaM'ster,p	3	1	1	1
*Winsett	0	0	0	0	Mulcahy,p	0	0	0	0
Spencer,c	1	0	2	0	Smith,p	0	0	0	0
Mungo,p	2	0	0	1	†Rebel	1	0	0	0
Hamlin,p	2	0	0	2	Sivess,p	0	0	0	1
Totals	39	15	27	13	Totals	36	11	27	12

*Batted for Chervinko in eighth.
†Batted for Smith in eighth.

Brooklyn	1	0	0	3	0	0	0	8	2—12
Philadelphia	1	0	1	0	2	0	0	1	—5

Runs—Cuyler, Koy (2), Lavagetto (2), Camilli (3), Hudson, Durocher (2), Winsett, Mueller (3), Martin, Klein. Runs batted in—Koy, Camilli (2), Chervinko, Lavagetto (2), Hudson, Durocher, Hamlin, La Master, Klein (2), Arnovich (2), Brack (2), Spencer. Two-base hits—Lavagetto (2), La Master, Arnovich, Koy, Durocher (2), Hudson. Home runs—Koy, Mueller, Klein, Camilli, Lavagetto. Stolen bases—Atwood. Double play—Durocher to Hudson to Camilli. Left on bases—Brooklyn, 6; Philadelphia, 11. First base on balls—Off Munso, 5; off La Master, 2; off Mulcahy, 1; off Smith, 2; off Sivess, 2; off Hamlin, 2. Struck out—By Munso, 3; by Hamlin, 4; by La Master, 4; by Smith, 1. Hits—Off La Master, 11 in 7 2-3 innings; off Mulcahy, 1 in 0 inning (pitched to 2 men); off Smith, 1 in 1-3 inning; off Sivess, 2 in 1 inning; off Munso, 6 in 4 innings (none out in fifth); off Hamlin, 5 in 5 innings. Wild pitch—Munso. Winning pitcher—Hamlin. Losing pitcher—La Master. Umppires—Stark, Barr and Stewart.

Rockville Beats Landon.

In a five-inning baseball game, Rockville High School walloped Landon Prep, 15 to 5, on the former's field yesterday. Rockville's 17-hit attack was featured by a four-bagger slammed by Marsden, a hard-hitting outfielder.

Rockville.	AB	H	O	A	Landon.	AB	H	O	A
Day,3b	3	3	0	1	G.T'kins,c	4	0	5	0
Hill,2b	4	1	0	0	Dorsin,1b	1	0	7	0
Cleve'nd,rf	5	1	1	0	Cun'ham,lf	3	1	0	0
Wood'rd,p	4	0	1	1	Channel,cf	3	1	0	0
Butt,c	4	2	9	0	Randel,ss	3	1	2	1
L'lider,1b	4	2	3	1	R.T'kins,p	3	1	1	2
Weeddle,ss	3	2	1	0	Antussen,2b	3	1	0	1
Marsden,cf	4	3	0	0	McK'ay,3b	2	0	0	1
Slater,lf	4	2	0	0	Bennett,rf	3	0	0	0
					Davis,3b	1	0	0	0
Totals	35	17	15	3	Totals	26	6	15	5

Rockville	1	3	3	0	8—15
Landon	3	0	0	0	2— 5

Runs—Day (3), Hill, Cleveland, Woodward, Leichlider (2), Weedle (2), Marsden (4), Slater, G. Turkins, Dorsin, Cunningham, Channel, R. Turkins. Errors—Weedle, Dorsin, Cunningham, Randel, Anderson, McKelway. Home run—Marsden. First base on balls—Off Woodward, 2; off R. Turkins, 3. Struck out—By Woodward, 9; by R. Turkins, 3. Umpires—Howard and Lanier.

Blows by Bryant, Collins Win Game, 8-7 for Chicago.

By the Associated Press.

Cincinnati, April 19.—Held helpless for two frames, the pennant-inspired Chicago Cubs walloped three Cincinnati pitchers today, and aided by two homers, came from behind to win the National League opener here, 8 to 7, before a crowd of 34,148.

Clay Bryant, who was belted from the box in the fourth inning, accounted for the Cubs' first scoring in the third with a home run over the leftfield wall, and Jimmy Collins, with a record of four out of five hits for the day, larruped the ball for another in the sixth.

Four runs on as many hits marked the Reds' big third frame and paved the way for Bryant's departure in the fourth to make way first for the veteran Charley Root and then for Bob Logan.

Held to six safeties thereafter, Bill McKechnie's men neverthless loaded the bases in the ninth, and scored one run.

Chicago	AB	H	O	A	Cin'nati.	AB	H	O	A
Hack,3b	3	2	0	1	Good'an,rf	4	2	1	0
Lazzeri,3b	1	0	2	0	O.Davis,rf	1	0	0	0
Herman,2b	5	1	3	3	Riggs,3b	4	0	0	3
Collins,1b	5	4	7	0	Cooke,lf	5	3	0	0
De'aree,rf	4	0	3	0	Craft,cf	3	0	3	1
Marty,cf	5	2	2	1	McC'ick,1b	5	2	10	2
Triplett,lf	5	3	2	0	Lombardi,c	3	3	4	0
Jurges,ss	5	1	1	5	*Outlaw	0	0	0	0
Hartnett,c	3	1	5	0	V.Davis,ss	1	0	1	1
Bryant,p	1	1	0	1	Kamp'is,2b	5	0	4	4
Root,p	2	0	0	1	Myers,as	4	3	2	4
Logan,p	1	0	0	0	Schott,p	2	0	1	1
					R.Davis,p	1	1	0	0
Totals	40	15	27	12	†Jordan	0	0	0	0
					H'worth,p	0	0	0	0
					‡H'berger	1	0	0	0
					Totals	40	14	27	18

*Ran for Lombardi in seventh.
†Batted for R. Davis in seventh.
‡Batted for Hollingsworth in ninth.

Chicago	0	0	1	2	0	2	2	0	1—8
Cincinnati	1	0	4	0	0	0	1	0	1—7

Runs—Hack, Herman, Collins (3), Marty, Triplett, Bryan, Goodman (2), Craft, Myers, Cooke, McCormick (2). Errors—Hack, Jurges (2), Hartnett, Riggs, Myers. Runs batted in—Collins (2), Marty, Triplett, Jurges (2), Bryant, Cooke, McCormick (2), Myers (3). Two-base hits—Collins, Marty, Triplett (2), Goodman, Cooke, McCormick, Myers (2). Home runs—Collins, Bryant. Sacrifices—Demaree, Riggs. Double plays—Hack to Herman to Collins, Jurges to Herman to Collins; Schott to Myers to McCormick; Myers to Kampouris to McCormick. Left on bases—Chicago, 8; Cincinnati, 14. First base on balls—Off Bryant, 3; off Root, 1; off Logan, 3; off Schott, 1; off R. Davis, 1. Struck out—By Bryant, 2; by Root, 1; by Logan, 2; by Schott, 4; by Hollingsworth, 1. Hits—Off Bryant, 8 in 3 1-3 innings; off Root, 5 in 3 innings; off Logan, 1 in 2 2-3 innings; off Schott, 8 in 5 1-3 innings; off R. Davis, 3 in 1 2-3 innings; off Hollingsworth, 4 in 2 innings. Winning pitcher—Root. Losing pitcher—R. Davis. Umpires—Reardon, Pinelli and Goetz. Time—Two hours 25 minutes.

St. Albans Net Team Defeats McKinley High

St. Albans crack tennis team proved to be too strong for Tech yesterday as they downed the McKinley lads, 9-0, on the courts at St. Albans.

Wilmer, St. Albans No. 1 player, was the spearhead of the winners' attack as he defeated eller, Tech's star, 6—2, 6—3, and paired with Rothe to win the first doubles match.

Cavalier Frosh Ahead.

Lexington, Va., April 19 (AP).—Virginia's first-year baseball team defeated V. M. I. freshmen, 5-3, here today.

Jake Ruppert, Babe Ruth Sit in Same Box

By Alan Gould.
Associated Press Sports Editor.

New York, April 19.—Col. Ruppert, owner of the Yankees, and his erstwhile $80,000 hird hand, Babe Ruth, sat in the same box at the Giants' opener . . . Novel press box theory: "Publication of story that Joe DiMaggio was about to capitulate had the effect of postponing holdout's overtures to Yankee management" . . . Did you notice the number of newcomers in vital batting order spots for the openers? . . . Including Rizzo, of the Pirates, Slaughter, of the Cards, Wright, of the Senators, and Barna, of the Athletics, in the third slot, Craft, of the Reds, in the clean-up position . . .

• • • •

This might be described, with apologies, as "whistling while you work for the Giants," or "who's afraid of the big bad Dean?" . . . says Manager Bill (Terrible) Terry: "We'll know more about how much Dean is going to help the Cubs after he's pitched a few games . . . I still think this is the best club New York has had, since I became manager, and I think it has the answers, including more punch, better pitching, and the necessary reserves."

"It looks like a better race now," conceded Shortstop Dick Bartell . . . "the Cubs evidently figured they had to have more and better pitching, to make it close, but don't forget Dean will have to win 17 games before he equalizes what Davis and Shoun did last year" . . . Wally Berger, who's pressing Hank Leiber for centerfield duty, remarked: "It looks like a break for Dean, who usually got cuffed around by the Cubs, but I look for the Giants to get out in front and stay there" . . .

Slick Castleman, recovered sufficiently from his back ailment to pitch in batting practice now, will be on the regular firing line for the Giants by May . . . "even without him now, we've got the best staff in the league," adds Terry . . .

Reinhart Leaves For N. Y. Seeking G. W. Court Foes

Bill Reinhart, George Washington football and basketball coach, who returned home Sunday night from a business trip to Chicago, left yesterday for New York where he will continue his efforts to book leading court teams and scout scholastic players.

On his Windy City visit, Reinhart completed negotiations for several basketball encounters and lined up many more. A tilt with Army at West Point will be one of the features of the 1938-39 season. Games with Butler, Clemson, Toledo and DePaul also are definitely scheduled.

The Colonial mentor expressed doubt yesterday that his team would appear in Madison Square Garden this winter but stated that at least two strong Philadelphia fives will be met in the Quaker City.

Additional Sports On Next Page

BE *Vigorous*
MEN! GET THE PEP OF YOUTH
Restorative Relaxation Scientifically Applied
1716 H ST. N.W.
FREE GUEST CARD
CALL NA. 2686
MAYFLOWER *Health* CLUB

Society keynote
SETS NEW SMOKING VOGUE
New times...changed ideas...NEW VOGUES. With the year 1938, Society struck a NEW KEYNOTE. Look about where well-groomed men and women gather—for instance, any smart dance—and mark what many men are smoking. You will see a lithe, gracefully modeled cigar. Most of you will promptly identify the famous Robt. Burns Panatela de Luxe.
Genteel shape explains much of its vogue. It fits into the social scene. Its effect of alert manliness harmonizes with a well-bred face and correct attire. But more important is the complete smoking satisfaction which men have come to find only in a cigar 100% choice Havana filler. Robt. Burns Panatela de Luxe is the gentleman's cigar at a moderate price, a precise balance to produce ultra-mildness without loss of rich Havana flavor.
Try a Robt. Burns Panatela de Luxe and observe how it 'belongs' with a well-dressed man. Learn, too, how it fulfills your idea of smoking enjoyment.
There are four sons of the fine old Robt. Burns family: Panatela de Luxe, 10¢—Corona, 10¢—Perfecto Grande, 10¢—Queens, 2 for 25¢. All smart, up-to-date shapes, 100% choice Havana filler.
Robt. Burns
Panatela de Luxe 10¢
Copyright 1938, General Cigar Co., Inc.

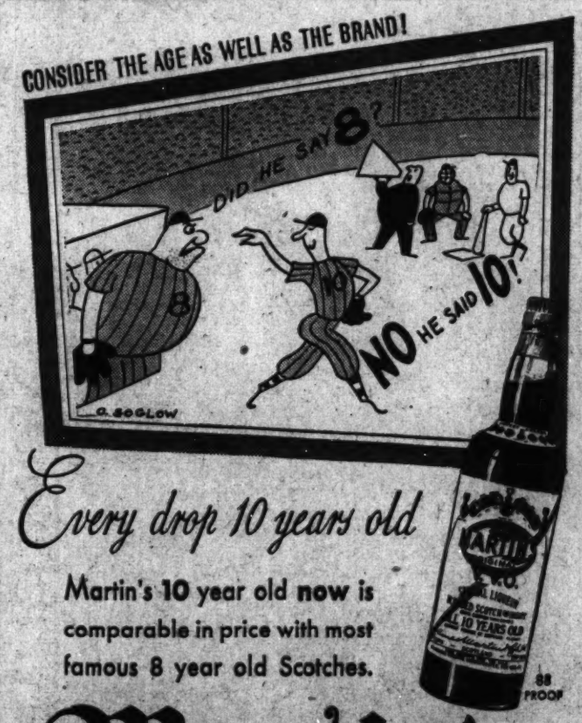
CONSIDER THE AGE AS WELL AS THE BRAND!
DID HE SAY 8?
NO HE SAID 10!
Every drop 10 years old
Martin's 10 year old now is comparable in price with most famous 8 year old Scotches.
Martin's V.V.O. Blended Scotch Whisky
Imported by McKESSON & ROBBINS, INC., NEW YORK

Upsets Mark Opening Round in District Women's Golf Team Play

Columbia Players Take Two Events

Congressional, Army and Navy and Manor Also Winners; Mrs. Enge, Mrs. Mitchell Get Three Points for Beaver Dam.

Upsets marked the first round of the Women's District of Columbia Golf Association team matches yesterday, Beaver Dam's defending champions among the second teams losing to Columbia while Chevy Chase, title-holders in the third team class also lost to a Columbia team by a 6 to 3 margin.

The second team matches at Manor found Congressional, Army and Navy and the hosts winning with little difficulty in other matches. The Congressional sextet routed Washington, 7 to 2; the service club's representatives blanked Woodmount, 9 to 0, and Chevy Chase scored but 1½ points against the Manorites.

The third team maches at Army and Navy were decided by closer margins, Indian Spring winning 5½ to 3½, over Congressional; Kenwood downing Manor, 6½ to 2½, and the Columbia delegation upsetting Chevy Chase by 6 to 3. The hosts drew a bye.

Mrs. Ora Emge and Mrs. R. Cal Mitchell, of the Beaver Dam team, won all three points from Columbia's twosome, Mrs. H. M. Brundage and Mrs. W. E. Hall, but the remainder of the Columbia line-up lost but a half-point and they loom as the team to beat among the second teams.

Columbia's surprisingly strong third team entry found the points split in all three matches. Mrs. H. King Cornwell and Mrs. A. C. Minnix scored 2½ points over Mrs. Oscar Coolican and Mrs. C. Howland Chase. Mrs. DeFarges and Mrs. Lacey scored a like amount and Mrs. C. D. Bills and Mrs. A. S. Gardiner salvaged a single tally against Mrs. Seldin Chapin and Mrs. Walter White.

SECOND TEAM MATCHES.
Congressional, 7; Washington, 2.
Mrs. S. C. DuBois and Mrs. W. S. Maaten (W), defeated Mrs. J. F. Dowdall and Mrs. C. A. Stewart, 2 points to 1; Mrs. Myron Davy and Mrs. W. R. Bush (C), defeated Mrs. Douglas Tschiffely and Mrs. R. I. Bailey, 3 points to 0; Mrs. H. A. Knox and Mrs. Lester Rose (C), defeated Mrs. G. C. Roney and Mrs. Edwin Hotze, 3 points to 0.
Columbia, 5½; Beaver Dam, 3½.
Mrs. H. M. Brundage and Mrs. W. E. Hall (C), defeated lost 3 points to Mrs. Ora Emge and Mrs. R. Carl Mastchell; Mrs. J. F. Gross and Mrs. J. A. Marr (C), defeated Mrs. Florence Godfrey and Mrs. Noble J. Waldron, 2½ to ½; Mrs. Merrill Lord and Mrs. Earl M. Amick (C), defeated Mrs. Charles E. McGowan and Mrs. Malcolm A. Dent, 3 points to 0.
Army and Navy, 9; Woodmont, 0.
Mrs. George Hussey and Mrs. J. T. Johnson (A N), defeated Mrs. Ralph Goldsmith and Mrs. Henry Goodman, 3 points to 0; Mrs. Frank Whittaker and Mrs. Joe Ludewig (A N), defeated Mrs. Bertha Israel and Mrs. Leonard B. Schloss, 3 points to 0; Mrs. A. B. Jenks and Mrs. W. M. Moses defeated Mrs. Gilbert Hahn and Mrs. Martin Baum, 3 points to 0.
Manor, 7½; Chevy Chase, 1½.
Mrs. L. G. Fray and Mrs. Howard J. Simons (M), defeated Miss Louise Claytor and Mrs. Montgomery Blair, jr., 2 points to 1; Mrs. Tom Beavers and Mrs. J. T. Powell (M), defeated Mrs. Parker West and Miss Kate Scully, 3 points to 0; Mrs. J. E. Nell and Mrs. Jack Daly (M), defeated Mrs. McCook Knox and Mrs. William J. Flather, 2½ points to ½.
THIRD TEAMS.
Indian Springs, 5½; Congressional, 3½.
Mrs. C. P. Medley and Mrs. Hope Wilkinson (I S), defeated Mrs. V. A. Welte and Mrs. W. L. Rice, 2½ points to ½. Mrs. Harry Sharpe and Miss Bernice Baker (I S), defeated Mrs. Fred Lewis and Mrs. Otto G. Eible, 3 points to 0. Mrs. Charles T. Penn and Mrs. Arnold McNutt (C), defeated Mrs. Frank Kennedy and Mrs. H. O. Porter, 3 points to 0.
Kenwood, 6½; Manor, 2½.
Mrs. A. A. McEntee and Mrs. J. C. Dale (K), defeated Mrs. J. W. Cramer and Mrs. H. Mihillis, 2 points to 1. Mrs. Roy T. Huff and Mrs. Charles L. Vaile (K), defeated Mrs. James Hill, jr., and Mrs. H. L. Simcoe, 2 points to 1. Mrs. Roy C. Miller and Mrs. Fred C. Meier (K), defeated Mrs. Doran Platt and Mrs. Frank Helan, 2½ points to ½.
Columbia, 6; Chevy Chase, 3.
Mrs. H. King Cornwell and Mrs. A. C. Minnix (C), defeated Mrs. Oscar Coolican and Mrs. G. Howland Chase, 2½ points to ½. Mrs. J. R. DeFarges and Mrs. H. Lacey (C), defeated Mrs. Pearson Rust and Mrs. Lowndes Jackson, 2½ points to ½. Mrs. Selden Chapin and Mrs. Walter White (C C), defeated Mrs. C. D. Bills and Mrs. A. S. Gardiner, 2 points to 1.

Roosevelt, Gonzaga And St. Johns Win

Roosevelt defetaed Tech, 9 to 0, yesterday and tied Georgetown Prep for the lead in the Metropolitan Scholastic League. The feature encounters of the day found Gonzaga defeating St. Johns, 5 to 4, and Western nosing out Wilson, 5½ to 3. In the other match Central scored its first victory, swamping Anacostia, 9 to 0, at Washingtoh.

Buddy Sharley scored a 72 over the Columbia course to pace the Gonzagans with a 4 and 3 win over Sullivan. Two matches went to the nineteenth hole, with Rehkopf and Kelley, of the Johnnies, victors in each. The Gonzagans clinched the victory in the first two foursomes, scoring five points. The losers swept the points in the third match.

George Vass, Western ace, won over Ralph Bogart, Wilson captain, on the final green, shooting a 74 at Manor, while the loser was a stroke higher.

Wilson scored in each foursome but could not muster over 1½ points in any and accepted their second defeat in three matches. The winners are only a half-match behind the leaders with a trio of victories.

Roosevelt scored another shutout over the hapless Tech team, winning 9 to 0, at Woodmont. They can take the league lead by defeating St. Johns on Friday.

GONZAGA, 5; ST. JOHNS, 4.
Sharkey (G.) defeated Sullivan, 4 and 3. Rehkopf (St. J.) defeated Quinn, 1 up, 19 holes. Best ball—Gonzaga, 4 and 3.
Fitzgerald (G.) defeated Downey, 4 and 3. Bodmar (G.) defeated Gorden, 2 up. Best ball—Gonzaga, 4 and 3.
Regan (St J.) defeated Benchert, 3 and 1. Kelley (St. J.) defeated Springer, 1 up, 19 holes. Best ball—St. Johns, 3 and 2.

CENTRAL, 9; ANACOSTIA, 0.
Tarbett (C.) defeated Tauney, 7 and 5. Bailey (C.) defeated Clements, 4 and 3. Best ball—Central, 4 and 3.
Rogers (C.) defeated Smith, 3 and 1. Cole (C.) defeated Nolte, 8 and 7. Best ball—Central, 6 and 5.
Central won two points, forfeit.

WESTERN, 5½; WILSON, 3½.
Vass (W.) defeated Bogart, 1 up. Silverthorne (W.) defeated Donaldson, 2 and 1. Best ball—Wilson, 3 and 2.
Maloney (W.) defeated Williamson, 4 and 2. Skinker (W. W.) defeated Kelman, 7 and 6. Best ball—Western, 1 up.
King (W.) defeated Donaldson, 6 and 5. Donohue (W.W.) defeated Craven, 6 and 5. Best ball—All even.

Capital Will Stage Team Match Sunday

An intraclub team match next Sunday will inaugurate the tournament schedule of the Capital Golf and Country Club, announced yesterday by Edward Fox, chairman of the tournament committee.

The attractive card includes play for the Henry Williams Trophy, Barry-Pate Cup and Tom Moore Cup, and is otherwise dotted with the usual club affairs.

Varied events have been carded for the holidays, a flag event on May 30, miniature tournament over July 4th and an Army and Navy tourney over Labor Day.

Club championships have been carded in September, both men's and women's, and a cross-country tournament and turkey play will wind up the card.

April 24, Allbiers vs. Moaners.
May 1, blind bogey; May 8, Kickers tournament; May 15, match play against par; May 22, handicap tournament, Henry Williams cup; May 30, flag tournament.
June 5, Barry-Pate Cup, two-men teams; June 12, blind bogey; June 19, sweep stakes; June 26, kickers' tournament.
July 2, 3, 4, miniature tournament, driving and pitching contest; July 17, better-ball tournament; July 31, mixed foursome tournament.
August 7, ladies' handicap tournament; August 14, Scotch foursome; August 20 to 28, Tom Moore Cup, 72 holes, medal play.
September 3, 4, 5, Army and Navy Tournament—driving, pitching and putting; September 10 to 18, qualifying round club championship (men); September 17 and 18, qualifying round club championship (ladies).
October 23, cross-country tournament.
November 25, turkey tournament.
Allbiers vs. Moaners—Sunday, April 24.
William L. Pendergast, Frank White, George Keene, jr., A. B. Laing, jr., John Phelan, J. E. Horton, H. O. Kephart, J. R. Brown, F. O. Roth, F. P. Pierdon, Max Egloff, George Britt, J. E. Heard, R. L. MacCutcheon, Edward Fox, R. Iwata, A. J. Arnold, H. Harasaki, G. E. Getty, Dr. P. P. Brue, C. C. Fishburn, T. Ozawa, Dr. L. J. Salan, A. C. Ackerson, W. C. Whittle, Tom Connor, E. G. Callahan, J. T. Keating, J. M. Delp, R. G. Avery, E. Scott, L. F. Gorrette, George MacDonald, O. B. Fowler.
William Houghton, George Molloy, R. Bennie, K. E. Spencer, R. K. Aten, George Borsari C. L. Hillyer, F. E. Houghton, T. S. Herbert, R. D. Piper, J. V. Fitzgerald, H. Hines, W. F. Kelly, J. A. Hayes, M. McDonald, R. F. Hilton, P. J. Loughran, jr., W. C. Stone, K. Tanahira, J. P. Jones, J. A. Sourwine, J. D. Parel, Dr. D. P. Fenhallow, L. Y. Ray M. C. Challenger, R. J. Chamberlain, A. B. Carpenter, Francis Keane, B. D. Wilson, H. Hattori, S. Hayashi, G. R. Thornton, L. K. Hile, D. M. Smith.

Time Out! BY CHET SMITH

That string on my finger—it was to remind me not to forget something—but what in heck was it?

Are you a theatergoer? For authoritative views, previews and reviews of shows on the stage and screen—turn to Nelson Bell's column on the amusement page.

Weber Placed on Arena Card; Will Wrestle Siano Tomorrow

Hails From North Carolina; Thunderbird to Meet Joe Savoldi.

To a star-studded wrestling card scheduled tomorrow night at his Arena, Maestro Joe Turner has added still another feature—a wrestler with a homespun handle—Victor Weber. Victor may turn out to be another of those North Carolina Indians away from the reservation A. W. O. L., but the name sounds good, nevertheless.

Weber meets Tony Siano, former All-American grid star while at Fordham, later quarterback for the Redskin professional football team, and now a spoke in the mat wheel. It will be a 30-minute engagement.

Joe Savoldi and Chief Thunderbird grapple in the feature event, and Turner has liberally seasoned the card with beef, color and temperament. Most of the color and action will originate in the main go, but the preliminary boys will have their minutes.

Chief Sanooke, 325-pound Redskin, who did not play professional football, will argue with Juan Olaguivel, the Spanish Woodchopper, who must spot his huge opponent at least 100 pounds—catch-as-catch-can weights. Sanooke met Dean Detton the first time he performed here, and lost on a disqualification cause by continued use of the strangle hold.

Jesse James, usually a featured artist, appears in a supporting role against Jose Rodriguez, an apprentice villain, whose leer and cunningly unfair tactics have improved immeasurably since he began working in this vicinity. James will win handily, if he doesn't break an arm or leg, but you can count on Jose to get in a little dirty work before it's all over.

Bhu Pinder, bare-foot boy from India across the bay—and an ocean or two, faces Tony Milano in another 30-minute fracas, and this, too, has all the earmarks of lively entertainment. ATCHISON.

JOE SAVOLDI.

Wendlandt Wins From Goldstein

George Wendlandt grabbed the No. 1 singles spot in the annual all-Y. M. C. A. handball tournament by scoring a comparatively easy three-game victory over Gustave Goldstein in last night's title round. The scores were 21-10, 19-21, 21-13.

Walter Engelhardt and George Newman played brilliant but spotty handball to eke out a close decision over the veterans W. C. Woodward and Leonard Vineberg for the doubles title. After winning the first game 21-13 and losing the second 14-21, the Engelhardt-Newman duo rallied desperately from a 15-7 deficit in the third game to run out the game and match at 21-18.

Emil Leonard Hurls Today

Big Knuckle-Ball Artist to Face Athletics.

Emil Leonard, the Nats' $7,500 investment from Atlanta, will take his knuckle ball to the mound at Griffith Stadium today in an attempt to bring the Nats their third straight victory and a sweep of the series with the Athletics.

Manager Connie Mack, who has seen two of his prize right handers routed by the left-handed Washington batting order, is expected to send his southpaw rookie, Bill Kalfass, to the mound. Kalfass last year was with Trenton in the Eastern League.

The appearance of a southpaw pitching for the Athletics will find Manager Bucky Harris countering with a changed Washington batting order. He will bench Centerfielder Mel Almada and Second Baseman Buddy Myer in favor of Al Simmons and Ossie Bluege, who will add right-handed hitting power to the Nats' line-up. Simmons will patrol centerfield.

Connie Mack had a harrowing time of it with his shortstops yesterday. After Russ Peters had fumbled one ball and came perilously close to booting another, Mack turned the job over to Wayne Ambler. Ambler made a damaging muff on his first chance and the error figured in two Washington runs in the sixth inning.

Johnny Stone made his first hit of the season when he singled to right in the fifth inning. He had gone hitless in seven times at bat before he delivered the blow.

Boston Run To Pawson

By the Associated Press

Boston, April 19.—Leslie Pawson, 34-year-old Pawtucket, R. I., playground instructor, today became the fourth "repeater" in the 42-year history of the famous Boston A. A. marathon by defeating Pat Dengis, of Baltimore, regarded as the country's greatest long-disance runner, by almost a fifth of a mile.

Despite the midsummer heat, Pawson's time for the 26-mile-385-yard journey over the torturous hilly course from Hopkinton to the Back Bay section of Boston was 2 hours 35 minutes 34 4-5 seconds, only 4 minutes 33 1-5 seconds slower than the record he set when he gained his first triumph five years ago.

Pawson, with Arlington's Johnny Kelly, the 1935 victor, trailing by a step, forged to the front of the pack 11 miles from the starting line and they raced shoulder to shoulder for five more miles before the Rhode Islander shook him off on the second of Newton's string of hills.

Morgan Wins Verdict Over Sixto Escobar

Bantam Champ Punches Winner in Dressing Room But Scrap Is Averted.

By the United Press.

Detroit, April 19.—Kayo Morgan, of Detroit, decisively outpointed World Bantamweight Champion Sixto Escobar, of Puerto Rico, tonight in a 10-round nontitle fight at Olympic Arena.

Morgan received the unanimous decision of both ringside judges and Referee Slim McClelland. The Michigan boy carried the fight to the islander from start to finish and rocked him with a hard left to the jaw in the ninth.

Escobar's performance was puzzling. He appeared to be holding back, and not once did he drive into Morgan in the style that won him the bantam crown from Harry Jeffra in February.

Both men were overweight, Escobar 6 pounds over the 118 limit at 124, and Morgan scaling 120. The clownish antics of Morgan baffled the swarthy Sixto, whose best punch was a hard right that nearly closed Morgan's left eye in the seventh. Morgan kept out of reach most of the time, however.

In Escobar's dressing room after the fight Morgan came up to the champion to shake hands. Escobar rose from his chair and planted a right with his bare fist on Morgan's chin. The blow knocked Morgan into the arms of his manager, Harry Baxter. Several friends intervened and prevented further fighting.

Boxing Forum Approves Titular Commission

Rome, April 19 (U.P.).—The International Boxing Forum today approved creation of an International Championship Commission, whose duty will be to name the No. 1 challengers to the world titleholders in the various categories. Champions must defend against designated challengers within six months.

Three Americans, two Italians, one Englishman and one German were elected to the seven-man commission. The United States representatives were Gen. John J. Phelan, of the New York State Athletic Commission; Edward J. Foster, executive secretary of the National Boxing Association, and Joseph Triner, chairman of the Illinois State Athletic Commission.

Nat Litfin Scores Over Eddie Haas

New York, April 19 (U.P.).—Nat Litfin, 125¼, New York, outpointed Eddie Haas, 127, Boston, in the main eight-round bout at the Coliseum tonight.

Bobby Pacho Beats Willie Fool

New York, April 19 (U.P.).—Bobby Pacho, 145, Los Angeles welterweight, outpointed Willie Fool, 146½, of New York, in the feature eight-round bout on the Broadway arena's boxing card tonight.

34 Terps Get Sport Letters

Banquet Tonight Will Honor Marylanders.

University of Maryland varsity basketers, boxers and riflemen will be honored at a banquet tonight at 8 p. m., in the university dining hall at College Park.

Letters will be awarded to 34 players in the three sports, as follows:

Boxing—Benny Alpersterin, Nathan Askin, Robert Bradley, Junior N. Cox, George Dorr, *John Egan, Jose de Peralta, *Joseph Henderson, Richard Johnson, *Ralph Pearson and *Manager William J. McWilliams.

Basketball—Francis Beamer, Adam Bangoechea, Coleman Headley, Eddie Johnson, George Knepley, *John McCarthy, Pershing Mondorff, Milton Mulitz, William Rea, *Waverly Wheeler, *Logan Schutz, varsity manager, and James E. Collins, freshman manager.

Rifle—*R. L. Mattingly, *Ralph Collins, *G. A. Bowman, *F. D. Evans, G. E. Meeks, T. W. Riley, Robert Laughead, W. P. Davis, J. M. Lanigan, *Harry Miller, varsity manager, and Stanley Whalen, freshman manager.

(*Seniors and recipients of gold awards.)

Freshman numerals also were to be given out in the three sports.

Terp Tennis Team Beats Duke, 6-3

Gaining revenge in a small way for the maltreatment the ball team suffered at Duke's hands Monday, University of Maryland's tennis team yesterday upset Duke, 6-3, in matches played at College Park.

Scores:

Singles.
A. Ritzenberg (M.) defeated Merchant, 2—6, 6—2, 6—3; Askin (M.) defeated Collins, 6—0, 6—1; Karsons (D.) defeated Lehmann, 2—6, 6—2, 6—4; Phillips (M.) defeated Hulme, 6—0, 6—2; Lichliter (M.) defeated Ward, 6—2, 6—3.
Doubles.
A. Ritzenberg and Askin (M.) defeated Marchant and Collins, 6—4, 6—2; Hulme and Doyle (D.) defeated Phillips and Lichliter 6—3, 6—2; Lehmann and Kreusberg (M.) defeated Karson and Ward, 1—6, 6—4, 6—3.

Arcelli Bout Puts Pacho On the Spot

Los Angeles Boy Will Be Pressed to Justify Press Agents.

By Lewis F. Atchison.

Battle-scarred Bobby Pacho, coffee-colored Mexican welterweight, has a double trick on his hands Monday night at the Arena, the least of which is boxing Werther Arcelli in the 10-round feature. The hardest portion of his two-barrelled task will be living up to the glowing reports of his punching prowess which are seeping in through publicity agents.

Pacho, to hear them tell it, is a miniature John L. Sullivan, Jack Dempsey, Mickey Walker and Joe Louis condensed into 147-pounds of fighting machinery. His boxing is superb, his hitting ponderous and potent enough to floor a baby elephant, and his color enough to rival a Rembrandt. They're claiming a lot for the little fellow from below the Rio Grande, and if he's only half as good as they say, it'll be a tough evening for Arcelli.

Pacho, policeman of his class, had a couple of head-on collisions with Champion Barney Ross in 1935, and had him on the deck both times. That's in the record books. Some newspaper reports say that only the bell saved him at the end of the ninth round in the first engagement. Ross, however, was leading by a couple of laps on points, and by going the distance won the duke.

They met again and Ross unceremoniously scraped his nose on the carpet again, only earlier in the bout. Again he went the full distance to win the verdict. He gained a wholesome respect for the Mexican emittenman, however, and later sniffed disdainfully a sizable lump of sugar for tangling with him with the title at stake.

Pacho's record, however, does not make him out to be a champion or ranking contender. He lost to Wesley Ramey, Pedro Montanez, Glenn Lee, Kid Moro, Ralph Zenelli, Leonard Del Genio, and was knocked out by Ceferino Garcia, but, on the other hand, you've got to be fairly good to get bouts with men of their caliber.

Arcelli won by a technical knockout over Battling Burroughs on his last trip here, but was lucky to get off that easily. Mr. Burroughs—a rough, uncouth gentleman with little knowledge of ring tactics and even less interest in them—was crowding the veteran all the way and giving him an uncomfortable session.

Pacho, capable as he is, however, will be better suited to Arcelli's more polite style of socking, and it may develop into an interesting duel.

The Legal Record

DISTRICT COURT.
Lawsuits.
Home Owners Loan Corporation vs. George C. Hill et al.; note, $2,433.42. Atty., Harvey D. Jacob.
Maceo Falwell vs. Capital Transit Co.; damages, $15,000. Atty., Charles A. Schaeffer.
Anne C. Grosan vs. Henry S. Grosan; foreign judgment, $1,815. Atty., Ellis Klein.
Anna Burke vs. Capital Transit Co.; damages, $25,000. Attys., Simon, Koenigsberger & Young. Julian H. Reis.
Mechanic's Liens.
A. Eberly's Sons, Inc., vs. Fitzsimmons et al., 3212 Seventh street northeast, $238.50.
Same vs. James A. Davis, 725 Thirteenth street northeast, $62.
Same vs. Neal Carney et al., 631 Farragut street northwest, $950.75.
Docketed Judgments.
Maurice L. Brewton vs. Mrs. Mary T. Hamm; judgment Municipal Court, $310.38. Atty., Ross H. Snyder.
Bessie Wallace vs. Edna Wall; judgment Municipal Court, $235. Atty., S. Preston Smith.
Frederick Buchholz etc. vs. M. Edw. Buckley, jr.; judgment Municipal Court, $32. Attys., Simon, Koenigsberger & Young, W. E. Cumberland.
Equity Suits.
Glenn Moser vs. Mary R. Moser; limited divorce. Atty., W. E. McDonald.
George H. Jamerson et al. vs. the Riggs National Bank; sub. trustee. Off., Harry J. Kane, jr.
Edyth C. Tomlin vs. John A. Tomlin; absolute divorce. Atty., Joseph H. Batt.
Associates Investment Co. vs. Joseph T. Hickman; appt. recr., etc. Atty., George H. Housley.
Alice E. Rawlings vs. John L. Rawlings; limited divorce. Atty., Raymond Neudecker.
Rosanna L. Lowe vs. Clara Keull; discovery, etc. Atty., Thomas H. Patterson.
Marion H. Willoughby vs. Charles C. Willoughby; limited divorce. Atty., J. Ambrose Kiley.
Leone S. McGinty et al. vs. American Security & Trust Co., executor. Atty., N. C. Turnage.
Purex Products, Inc., vs. Commissioner of Patents; letters patent. Atty., H. J. Jacobi.
Bankruptcy Petitions.
In re William Fairfax; voluntary; assets, $1,078; liabilities, $4,349.90. Atty., Harry F. Kennedy.
In re Thomas McNamara; voluntary; assets, $280; liabilities, $3,763.11. Atty., Daniel B. Masher.
MOTIONS COURT PROCEEDINGS.
Justice J. M. Proctor, Presiding.
Re John Henry Cockshutt, jr.; decree changing name to John Henry Rothwell.
Ellen C. Mayhew, et al vs. Unknown Heirs, etc.; John Nicholson, et al; decree pro confesso; order of reference to examiner.
Geo. H. Jamerson, et al vs. The Riggs National Bank; order sub. trustee.
Marie L. Ryon vs. Unknown Heirs, etc.; John Blagge, et al; order of publication.
Re Sidney Berger; order changing name to Sidney Brenner.
Re Square 2880; order to draw jury.
Nettie V. Johnson vs. Unknown Heirs, etc.; Wm. B. Richmond, etc.; order of publication.
Vallie Estep vs. Melvin R. Estep; rule returnable April 26.
Rosanna L. Lowe vs. Clara Kuell; rule returnable April 26.
Mildred L. Abendschein vs. Norman W. Abendschein; rule returnable May 4.
Re William Fairfax; adjudication and reference to referee.
Associates Investment Co. vs. Jos. Thickman; rule returnable April 29.
Re Dissolution of Montgomery Building & Loan Association; order permitting appointing Julius I. Peyser, receiver; bond intervention, and order of dissolution, fixed at $600,000 and appointing Wm. E. Richardson atty. for receiver.
Barber & Ross Co. vs. G. Fitch Gardner; judgment by default vs. defendant for $1,117.46 interest on $1,072.70 from July 27, 1937, and on $44.46 from December 22, 1936, and costs.
Georgia D. Massey, et al vs. John L. Hyson, et al; order confirming trustees' authority to make sale, and order nisi.
John W. Cody vs. U. S.; motion to substitute Benjamin P. Cody, Administrator for plaintiff granted.
Lillie M. Evans vs. Jesse H. Evans; Robert M. Gray appointed to defend.
Re Agnes Dowling; order discharging committee.
Nettie Tebbs vs. Simon Rube, executor et al; order dismissing bill.
Burley Irrigation Dist. vs. Harold L. Ickes, etc.; order modifying order of injunction.
Nettie M. Johnson vs. Unknown Heirs, etc., of Daniel Jenifer, jr.; decree pro confesso, and reference to examiner.
Alice E. Rawlings vs. John L. Rawlings; rule returnable first Thursday.
Margaret H. Reeves vs. Olvra J. Reeves; rule returnable first Thursday.
Madeline H. Furneyhough vs. Edward Furneyhough; rule returnable first Thursday.
Clarence F. Davis vs. Louise S. Davis; decree absolute divorce.
Harrison vs. Harrison; rule continued to April 26.
Kraskin vs. Kraskin; rule continued to April 26.
Helen Harbaugh vs. Joseph Harbaugh; order for condemnation of credits.
Washington City Orphan Asylum vs. District of Columbia et al; order authorizing investment.
Clara V. Dalbey et al. vs. Howard B. Yost, executor; order authorizing investment.
Re Arthur E. Mead; order authorizing investment.
Jessie M. Manahan vs. John W. Manahan; decree absolute divorce and custody.
Re Marian R. Wallace; order approving auditor's report.
Lee R. Norris vs. Lela B. Norris; A. F. Howard appointed to defend.
Dillie Knight, etc., vs. U. S.; motion for leave to file second amended declaration granted by consent.
Noland Co., Inc., vs. Walter McCutchen, etc. Judgment by default against defendant for $3,628.14; interest from January 15, 1935 plus 15% attorney's fee and costs.
Hudson Supply & Equipment Co. vs. Burch, motion to reinstate cause granted.
Probate Proceedings.
Justice Proctor, presiding.
Estate Patrick A. Dempsey, co-administrator, authorized to file new bond, $1,000. Attys., Hamilton & Hamilton.
Estate Louise Webster; sale certain personalty ordered. Atty., T. M. Baker.
Estate Julius Maiss; sale certain bonds ordered. Atty., F. A. Penning.
Re Olga E. Nessenthaler; guardian authorized to endorse notes. Attys., Wheatley & Wheatley.
Re Martha E. Clowe; purchase of furniture etc. ordered. Atty., O. A. Maddox.
Estate Parthenia E. Altemus; will filed, dated April 29, 1937.
Estate Grace C. Patrick; will filed, dated September 27, 1933.
Estate Elihu Horn; will filed, dated December 2, 1935.
Estate Sallie V. Browning; sale real estate ratified. Attys., Barbour, Garnett & Pickett.
Estate Henry L. Otto; will filed, dated August 11, 1937.
Estate Lillie N. Faucett; letters administration c. t. a. granted E. Russell True, jr.; bond, $7,000. Attys., Eden & Goodman.
Estate Rose E. Nutwell; wills filed, dated January 3, 1936; June 8, 1934; codicils filed, dated January 31, 1936; August 12, 1935; November 12, 1938; letters dated June 5, 1935; May 31, 1934; June 8, 1934, and one undated.
Re Ernest R. Smith; Alcie C. Smith appointed guardian; $600. Attys., Thomas & Parks.
Estate Virzil M. Healy; letters administration granted Rosalie Hooper; bond, $1,00. Atty., W. Hearn.
Estate Louis Loeb; will filed, dated November 10, 1936.
Estate Ernest L. Schmidt; letters testamentary granted Ernest L. Smith; bond, $2,000. Attys., King & Nordlinger.
Estate Emma H. Carter; letters testamentary granted Alfred B. Carter; special bond, $2,500. Atty., A. Muncaster.
Estate Sarah Eichberg; letters testamentary granted August Eichberg; special bond, $1,500. Atty., J. A. Kaufmann.
Estate P. Edward Blundon; ancillary letters testamentary granted Francis A. Blundon; special bond, $2,000. Atty., L. C. Disney.
Estate Rosa C. Yates; letters administration c. t. a. granted Timothy W. Gales; bond, $2,500. Atty., T. M. Gittings.
Estate Clara H. S. Talliaferro; letters testamentary granted William R. Carter; bond, $1,000. Atty., I. Lisemay.
Estate Catherine T. Dore; letters testamentary granted James C. Dore and Michael Walsh; bond, $2,000. Attys., Doyle & Thuee.
Estate Alfred E. Balls; letters testamentary granted Arnold K. Balls; special bond, $1,000. Atty., R. S. Whitman.
Estate Vames L. Whiteside; transfer certain stocks ordered. Attys., Brandenburg & Brandenburg.
Estate Peter Lawrence; order that executor pay $250 to Nettie Wiklow. Atty., S. G. Rigby.

Probable Pitchers

American League.

Philadelphia (Ross 5-10) at Washington (Leonard 15-8).

Detroit (Kennedy 14-13) at Chicago (Lyons (12-7).

St. Louis (Tamulis 18-6) at Cleveland (Harder 15-12).

National League.

Brooklyn (Fitzsimmons 4-8) at Philadelphia (Passeau 14-18).

Boston (Turner 20-11) at New York (Schumacher 13-12).

Chicago (J. Dean 13-10) at Cincinnati (Grissom 12-17).

Pittsburgh (Tobin 6-3) at St. Louis (Warneke 18-11).

White House Policemen Pistol Match Winners

The White House police yesterday won the first pistol championships staged in the District when they defeated four other teams. They were the Metropolitan Police, the Treasury Guards, the Lorton Guards and the United States Park Police.

ELI RUBEN TROPHY.

(First) White House Police.	Slow	Time	Rapid	Total
R. P. Hallion	90	90	90	270
J. J. Cash	80	91	94	265
E. L. Warden	86	96	93	275
R. G. Ford	83	93	84	260
H. W. Francis	81	94	91	266
Totals				1,336

(Second) Metropolitan Police.				
G. W. Stewart	66	89	94	249
M. I. Bridges	77	94	89	260
E. F. Bean	82	88	78	248
C. F. Thompson	87	91	89	267
A. C. Poulsen	83	92	82	257
Totals				1,281

(Third) Treasury Guards.				
C. F. Horner	63	92	86	241
H. F. Stelle	80	83	78	243
H. W. Arnold	84	74	73	231
M. Johnson	80	91	87	258
C. Manselle	68	79	65	212
Totals				1,185

(Fourth) Lorton Guards.				
W. S. Timms	80	84	84	248
M. W. Henson	69	89	87	245
P. F. Peglow	75	86	69	230
J. A. Pleanor	79	74	73	226
W. Harrison	63	78	81	223
Totals				1,171

(Fifth) U. S. Park Police.				
Brauner	76	85	78	239
Lutes	57	79	62	192
Mas:	84	87	82	253
Tingle	74	82	71	227
Cleary	78	88	77	243
Totals				1,154

For That Cold
ULTRA VIOLET STEAM at RIGGS TURKISH BATHS
ALBEE BLDG., 15th & F STS., N.W.

BIT O' KENTUCKY
2 Years Old
100 Proof
Straight Kentucky Bourbon
$1.39
Sold Only at Full Quart
Milstone's Acme Liquor Store
927 Penna. Ave. N.W.

TOWN TALK! One man tells another . . . That's why Old Bolton's a best seller!

"DAD, IT'S TRUE, WHAT THEY SAY ABOUT Old Bolton BRAND IT SURE HAS THAT Velvety Quality!"

THANKS, LAD, BUT YOU'RE LATE--I FOUND THAT OUT A LONG TIME AGO!

MAJESTIC DISTILLING CO., INC. 1419 H St. N. W.

At Practically All Stores

At Practically All Stores

Try the Great American Blend!
Old Bolton Brand SPECIAL
A Blend of Straight Whiskies
It's ALL whiskey. The whole story is in the bottle. All we suggest is: TASTE IT. 90 proof. The straight whiskies in this product are 2 years or more old.
$1.85 QT. Full Pint, 95c Half Pint, 50c

Old Bolton RESERVE
Kentucky Straight Bourbon Whiskey
Its smooth, velvety flavor has already won it thousands of friends in Washington. You and your friends will like it. 90 proof. This whiskey is 2 years old.
$1.49 QT. Full Pint, 79c Half Pint, 40c

Old Bolton Brand
Popular Straight Bourbon Whiskey
The pops of the Old Boltons, still smashing records for sales. It must be good to get where it is and stay there! 90 proof. This whiskey is 18 months old.
$1.29 QT. Full Pint, 69c Half Pint, 35c

Comedy Skaters Will Feature New 'Ice' Show

Colorful Pageant to Open at Shoreham's Blue Room May 2.

By Chanticleer

An ice show featuring comedy skaters and dancing stars is on the entertainment schedule of the Shoreham's Blue Room, starting May 2. This show promises to excel the ice carnival of last year. The whole floor is to be covered with synthetic ice and a colorful pageant is promised. This week the Blue Room offering includes Marcella Claire, a blonde toe dancer; Enters and Borgia, dance team, and Henry Nestor, Washington singer.

Today marks the 184th night for Beverly Stull at the Mayfair. The girl has what it takes to keep them coming back. Featured also are Perry Martin and Nedra Andrea.

The fan mail of Paul Kain and his boys has increased this week to warrant a heavy radio schedule. Starting Tuesday, they will be on the air four times a week—Tuesday, Wednesday, Thursday and Friday—over a C. B. S. hookup.

Analyzes Character.

Khani Kashan, who analyzes character at the Russian Troika, has the answer as to why you are not making friends and influencing people. His uncanny ability to read in a glance what your friends have observed only after years of association is remarkable. The new show at the Troika includes an 8-minute burlesque of "Othello."

Did you see or hear a dance done in wooden shoes? Try it sometime if you think it's easy. But better still, drop in to the Pall Mall Room of the Raleigh tonight. It's "Tulip Time in Holland," and Virginia Hunter's Pall Mallettes, as "The Six Little Gretchens," clickety-clack a mean rhythm in the sabots. That Magic Man, Milbourne Christopher, is there every night pulling rabbits out of hats, etc. He's a "prestidigitator," but don't try that word on the little woman when you are trying to convince her you're cold sober.

It was a happy thought on the part of the Glen Echo management to provide "name bands" this year for the Spanish Garden Ballroom. Little Joe Hart's orchestra, who bowed in on the opening night, is giving the customers plenty of "swing." Little Joe stays until closing time Saturday night, and next week the ballroom will welcome Ralph Webster and his N. B. C. orchestra, featuring the voices of Jayne Denton, Russ Bodine, Bill Cavanaugh and Tiny Hardesty, called the "three-ring circus of vocal variety."

Subs for Goodmah.

Our friend Johnny Shaw, maestro at the Madrillon, was given the honor of pinch hitting for Benny Goodman the other night at the Raleigh Hotel when that king of swing was scheduled to appear for the benefit of the Committee for Spanish Relief . . . Benny was delayed for an hour in New York, and Johnny was conceded the honor of playing until he arrived. Irving Levick, celebrated local musician, was tendered a birthday party at the Madrillon this week.

Those dignified looking women whom you saw in the Carlton cocktail lounge today, listening to the rhythm of the King's Jesters, were some of the visiting D. A. R.'s who were drawn into the lounge by the strains of the music wafted out into the lobby.

Plays at Mayfair

BEVERLY STULL, who marks her six months' anniversary today as piano accordionist at the Mayfair.

Featured at Lotus.

The headliners this week at the Lotus include Dick and Dotty Jones, direct from Broadway, who need only the hot trumpets and swingy music of the Bill Strickland Capitolian orchestra to bring out the grace and rhythm of their two entertaining dance numbers; Roy, Rita and Roule, who offer a trio of waltzes and adagios, and the Broadway Show Girl's Chorus who have the week's best novelty, a parody on the Doll's Dance.

Libby Frazier is the charming lass at the Ambassador's Hi-Hat lounge who charms with her rendition of Ti pi Tin and Dipsy Doodle. The String Swingsters provide the accompaniment.

Leo Lissee, the popular Washington emcee, introduces a splendid show this week at the Bamboo Gardens. Valdex and Peggy, a comic dance team; the Leon twins and Betty Jayne, a whirlwind eyeful, are part of the swell floor show. The Parker Brothers and Lynn do acrobatics and adagios.

Helene Greene is the glamour girl who continues to please at the King Cole room.

Milt Davis waves his magic baton at the Rainbow room of the Hotel Hamilton.

Transfers

Army Orders.

LIEUTENANT COLONEL.

Archibald King, Atlanta, Ga., to Washington, D. C.

MAJORS.

William B. Candler, QMC., St. Louis, Mo., to home (retirement).

Charles A. Beaucond, FA., Fort Sill, Okla., to Jonesboro, Ark.

William P. Riter, QMC., Philadelphia, Pa., to Atlanta, Ga.

Arthur L. Koch, QMC., Atlanta, Ga., to home (retirement).

Lester M. Kilgarif, FA., Fort Lewis, Wash., to Dallas, Tex.

CAPTAINS.

Arthur W. Fence, C.E., Fort Leavenworth, Kans., to Fort Belvoir, Va.

William L. Ritchie, A.C., Washington, D. C., to Maxwell Field, Ala.

Ernest M. Brannon, Governors Island, N. Y., to Washington, D. C.

Lowell W. Bassett, Washington, D. C., to home (retirement).

FIRST LIEUTENANTS.

Raphael B. Ezekiel, C.E., Boston, Mass., to Panama Canal Department.

William N. Day, D.C., Washington, D. C., to Carlisle Barracks, Pa.

Frank G. Bolton, D.C., Carlisle Barracks, Pa., to Baltimore, Md.

Wayne A. Hayes, D.C., Carlisle Barracks, Pa., to Fort Crook, Nebr.

SECOND LIEUTENANT.

Langfitt B. Wilby, C.E., Berkeley, Calif., to New Orleans, La.

Navy Orders.

COMMANDER.

Merrill Comstock, det. Nav. Exam. Bd., Navy Dept., in June; to instn. Nav. War College, Newport, R. I.

LIEUTENANT COMMANDERS.

Robert W. Bockius, det. Inspr. of Nav. Aircraft, Wright Field, Dayton, Ohio, about June 30; to duty as Inspr. of Nav. Aircraft, Glenn L. Martin Co., Baltimore, Md.

Henry Hartley, det. U. S. S. Salt Lake City, about June 18; to U. S. S. Vestal as executive officer.

Marion E. Murphy, orders February 23 revoked; continue duty U. S. S. Case.

LIEUTENANTS.

Albert Ickstadt, jr. (MC), det. Fit. Marine Force, San Diego, Calif., on disch. trimtt., to home, relieved all active duty.

Irving J. Warmolts (MC), det. Dest. Div. 29, abt May 15, to instn. Cornell Univ., Ithaca, N. Y.

Raymond B. Drinan (CHC), det. U. S. S. Melville in April, to Nav. Trng. Sta., San Diego, Calif.

Vincent J. Goraki (CHC), det. Nav. Trng. Sta., Newport, R. I., in May, to U. S. S. Melville.

William H. Ashford, jr., det. Nav. Air Sta., Pensacola, Fla., to duty as side to CO, Nav. Air Sta., Pensacola, Fla.

Le Roi B. Blaylock, det. Dest. Div. 19 abt May 11, to Bu. Engr., Navy Dept.

Edward J. Burke, det. Hydro. Office, Navy Dept., abt May 28, to Asiatic Station.

Chris Halverson, det. Nav. Torp. Sta., Newport, R. I., in June, to U. S. S. Sirius.

Percy S. Hogarth, det. CO, U. S. S. Aciushnet abt June 15, to Babcock & Wilcox Co., Bayonne, N. J.

John J. Laffan, det. Naval Academy in May to cfo U. S. S. Nashville and on bd. when comm.

Neill Phillips, det. Navy Yard, Boston, Mass., in May, to U. S. S. Louisville.

Horace G. Robison, det. staff, Cdr. Dest. Sqdn. 10, abt June 1, to Bu. Engr., Navy Dept.

Elliott W. Shanklin, det. 8th Nav. Dist. in May, to U. S. S. Portland.

Charles J. Whiting, det. U. S. S. Augusta, to staff, C in C, Asiatic Flt., as side and flag secy.

Henry G. Williams, det. U. S. S. Richmond abt June 6, to duty as Resident Inspr. of Naval Matl., Carteret, N. J.

Joseph J. Woodward, det. Nav. Trng. Sta., Norfolk, Va., in April, to U. S. S. Pennsylvania.

LIEUTENANTS (JUNIOR GRADE).

William C. Fortune, det. VS-42 (U. S. S. Ranger), abt June 10, to VCS-? (U. S. S. San Francsico).

Frank G. Gould, det. U. S. S. Lamberton abt June 1, to U. S. S. Salt Lake City. Ors. March 15 revoked.

William O. Tisdale, jr., det. Nav. Trng. Sta., Great Lakes, Ill., in May, to U. S. S. Astoria.

Daily Cross Word Puzzle

ACROSS.

1 Sever
5 Chop
8 Part of church
12 Person or thing marked with a certain number; colloq.
13 Wing
14 Blender
15 Recesses
16 Indefinite quantity
19 High in the musical scale
20 Coagulated part of milk
22 Rowing implement
25 Large volume
28 Conjunction
29 Bower
31 Yellow ocher
32 Six
33 Spring flower
35 Old exclamation
36 Musical study
38 Splendor
40 Bristle
41 Wild sheep
44 Ollstone
46 Conclusions
48 Short for a man's name
50 Three: prefix
51 Doctrine
52 Symbol for sodium
54 Brave
56 Cask siddions gikness
58 Reluctant
59 Literary compositions

DOWN.

1 Hawaiian food
2 Massachusetts cape
3 Make slower
4 Inclination
5 Kind of meat
6 Yale
7 Existed
8 Tipping to one side
9 Pictures made with a camera; colloq.
10 Transgression
11 Type measure
16 Public carrier; abbr.
17 Symbol for samarium
20 Caverns
21 Join
22 Sphere
23 Arabic term for father
24 Decay
26 City in Italy
27 Finish with success
29 Metric land measure
30 Bitter herb
33 That which renders suitable
34 Piano
37 American Indian
39 Spanish article
41 Out thin
42 Exclamation
43 Nimble
46 Flower
47 Applications
48 Sunken fence
49 Bulgarian coin
52 French marshal
53 Helps to the salesman
55 Again: prefix
57 Sun god

YESTERDAY'S ANSWER.

Copyright, 1938.

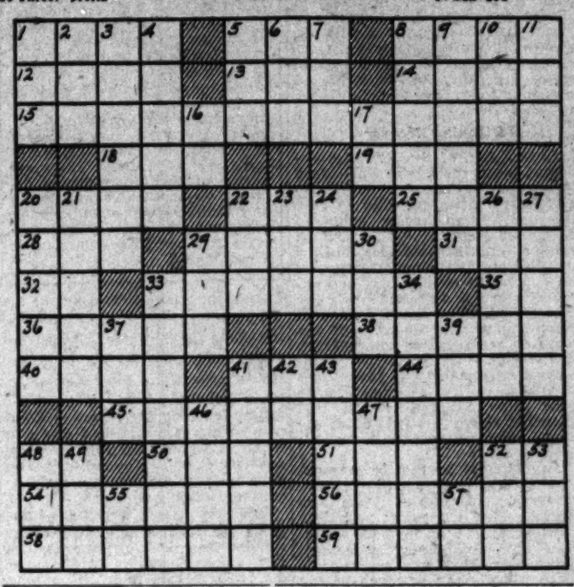

Licensed to Marry

Melvin Albert Thompson, 26, and Margaret Mary Remeikis, 23, both of Baltimore, Md. The Rev. J. Harvey Dunham.

William J. Darrough, 42, and Matilda Rosenberg, 34, both of Baltimore, Md. Rabbi Gerstenfeld.

William Ennis Hedian, 41, 2014 R street northwest, and Helen Miller, 27, 1825 New Hampshire avenue northwest. The Rev. C. F. Thomas.

Vincent M. Dabbordauga, 21, 629 Second street northeast, and Nita E. Brandburg, 19, 722 Eighth street northeast. The Rev. T. M. Mullen.

Henry C. Trinkaus, 36, and Alice G. Flanagan, 34, both of Baltimore, Md. The Rev. Francis E. Montgomery.

Jack Cornelious Troublefield, 23, and Marina Barins, 24, both of Baltimore, Md. The Rev. J. H. Dunham.

John Isaac, 32, 814 Fourth street northwest, and Marie Cooper, 28, 22 I street northeast. The Rev. John J. Koger.

Wilbur Clarence Rollins, 26, 407 K street northwest, and Alexrine Rose Robinson, 32, same address. The Rev. W. H. Jernagin.

Bryson Chase, 63, 1833 Tenth street northwest, and Edna I. Culp, 50, 716 8 street northwest. The Rev. Arthur D. Gray.

Robert Green, 41, 1224 Fourth street northwest, and Mary Sophia Welch, 18, same address. Judge Nathan Cayton.

Robert Engler Mohr, 30, 4422 Third street northwest, and Mathilda Cecelia Sobesky, 28, 1130 North Capitol street. The Rev. Robert L. Wood.

Randolph B. Shackelford, 44, 3113 Western avenue northwest, and Marian D. Raymond, 34, same address. The Rev. J. H. Dunham.

George Francis Hartford, 28, 3900 Edmunds street northwest, and Sydney M. Davis, 20, 4900 Indian Lane northwest. The Rev. J. M. King.

Parker P. Vito, 21, 3008 Thirteenth street northwest, and Loretta M. Sabatini, 20, 3167 Mount Pleasant street northwest. The Rev. J. S. Spence.

Morton H. Oppenheimer, 24, Bronx, N. Y., and Edythe D. Barsky, 20, 4820 Illinois avenue northwest. Rabbi Edmund Green.

Donald B. Hoffman, 20, Allentown, Pa., and Mary M. Neason, 19, Ebbitt Hotel. The Rev. P. E. Montgomery.

Vital Statistics

Deaths.

Emily A. Stirewart, 91, 1366 Hamilton st. nw.
Marion Smith, 79, St. Elizabeths Hospl.
Ferdinand H. Hunske, 72, 1239 Randolph st. nw.
Lillian J. Richmond, 76, Sibley Hospl.
Agnes S. Burnett, 78, 2911 Porter st. nw.
Sally C. Craig, 71, 1260 Morse st. ne.
John H. Read, jr., 65, Walter Reed Gen. Hospl.
Harry Calder, 64, 2115 P st. nw.
Jacob Fischer, 63, Gallinger Hospl.
Nora Hoffman, 59, Homeopathic Hospl.
David F. Hume, 57, Geo. Wash. Hospl.
Albert A. Ewing, 41, 105 Ridge rd. se.
Allen C. Keller, 30, 103 Seaton pl.
James White, 24, Gallinger Hospl.
Raymond Howell, 18, Emergency Hospl.
Lillian M. Wenk, 9 months, Gallinger Hospl.
Johnson Graves, 83, U. S. Soldiers' Home Hospl.
Mary Johnson, 72, Home for Aged and Infirm.
Joseph Wilson, 66, Home for Aged and Infirm.
John D. Howard, 62, Gallinger Hospl.
Anna N. Aulinor, 64, 220 H st. ne.
Martha Davis, 48, 5330 Call pl. se.
Charles Brooks, 40, Gallinger Hospl.
Helen Dent, 36, Freedmens Hospl.

Births.

Curtis and Tah-Yee-Nah Fidler, boy.
Lester and Mary Lucas, girl.
Walter and Elizabeth Hale, girl.
Samuel and Doris Wildman, boy.
Curtis and Esther Stewart, boy.
William and Mary Hill, boy.
Clell and Edith Keler, girl.
Domenick and Anna Appugliese, girl.
Donald and Roselee Stubbs, boy.
Thomas and Mary O'Brien, girl.
Charles and Emma DeLashmutt, girl.
Gerald and Katherine Tuttle, boy.
Charles and Marion Raley, boy.
Maurice and Anne Farmalee, girl.
Alonso and Elizabeth Werner, girl.
Charles and Lorene Grimes, girl.
Anthony and Rose Falicelli, boy.
Daniel and Virginia Bowser, boy.
Orrington and Margery Brown, boy.
Henry and Pearl Gray, girl.
Fred and Catherine Evans, boy.
Robert and Ella Johnson, girl.

DINING
DANCING
REVUES
LUNCHEON
Spanish-American Cuisine. Dinner from 7:30. Week-days, Sun., $1.50; Sat., $2.
From 7 to 9 A. M. Meyer Davis Orchestra
Twice Nightly in the Gay Russian Gypsy Manner by the Finest European Artistes.
Saturday, 75c. Matinee Dancing.
Never a Cover Charge
Open Sundays
The Russian
TROIKA
1011 Connecticut Avenue
Reservations—NAtional 4142

Supper Dancing 10 to 2

PAUL KAIN'S MUSIC
WARDMAN PARK HOTEL

Chowgirl REVUE
Lovely Chorus of Broadway Beauties Presented Thrice Daily (1-7:30-10:15)
Featuring
Dick & Dotty Jones (Style & Adagio)
Marion Dunn (Swing Songstress)
Dancing to
BILLY STRICKLAND and his Capitolians
Buddy Shaver & Al Norton
Lunch 43c (SAT. 50c)
Dinner 90c (SAT. SUN. $1.15)
No Cover Charge
LOTUS
14TH & W. V. AVE. N.W.

HALF A YEAR AGO Today!
A petite charmer, with a squeezebox bubbling with rhythm opened a week's engagement at the Mayfair. You were grand to her and . . . Beverly is Stull at the same old stand, playing ballads as you like to hear them.
For the Best in
• Luncheon • Entertainment
• Dinner • Cocktails
• Supper
THE NATIONALLY KNOWN
MAYFAIR
13TH AT F
*Pictured above, BEVERLY STULL, piano-accordionist, and, too, there's PERRY MARTIN.

BAMBOO GARDENS
16th & H Sts. N. W.
NAtional 9122
New Dazzling Floor Shows 3 Times Daily
Russ Cullen and His Orchestra
Daily Features Luncheon, 45c Dinner, 75c (Except Sat. and Sun.)
Never a Cover Charge

DANCING

IN THE
Rainbow Room
It's not necessary to say why—everyone in Washington knows the tuneful dance music, the tasty cocktails and pleasant atmosphere that distinguishes the Rainbow Room.
Free Parking—No Cover or minimum except Saturday night, $1.00.
Stanley S. Gordon, Manager
HAMILTON HOTEL
14th and K Streets N.W.

"You're Darn Tootin'!"
Little Joe Hart and his Orchestra with star entertainers ARE AT THE
Spanish Garden Ballroom
IN THE FORTY ACRE GLEN ECHO FREE ADMISSION AMUSEMENT PARK
UNTIL SAT. APRIL 23
"TOOTIN' TUNES THAT DANCERS LIKE"
9 P.M. 'TIL MIDNITE
Starting next Monday Night
RALPH WEBSTER and his N. B. C. Specialty Orchestra
Glen Echo Dance Prices → LADIES 25c, GENTLEMEN 50c, INC. TAX

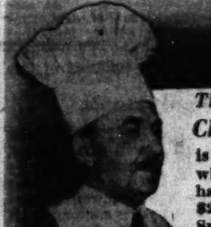
The Cooking of Chef Jacques Haeringer is one of the several reasons why dining at the Shoreham has become the vogue. Dinner, $2.00, includes cover charge. Special entertainment. Dancing, Maxim Lowe's Orchestra, BARNEE, Directing.
Blue Room
CONNECTICUT AVENUE AT CALVERT

The Post Radio Time-Table

Wednesday, April 20

	WMAL 456M—660KC	WRC 316M—950KC	WOL 229M—1,310KC	WJSV 206M—1,460KC	
6:00	.....	Gordon	.....	The Old	6:00
6:15	.....	Hittenmark	.....	Chanticleer	6:15
6:30	Today's Prelude	" "	.....	" "	6:30
6:45	" "	" "	.....	" "	6:45
7:00	" "	" "	Art Brown	Arthur Godfrey	7:00
7:15	Musical Clock ..	" "	" "	" "	7:15
7:30	Lee Everett	" "	News	" "	7:30
7:45	" "	" "	Art Brown	" "	7:45
8:00	" "	News	" "	" "	8:00
8:15	" "	Gordon	" "	" "	8:15
8:30	Earl Godwin ...	Hittenmark	" "	" "	8:30
8:45	Distinctive Music	" "	News	" "	8:45
9:00	Interlude	" "	Art Brown	Household Hints	9:00
9:15	Chicago	" "	" "	Women Make N.	9:15
9:30	Breakfast Club	Landt Trio	Morning Concert..	Road of Life ..	9:30
9:45	" "	D. Harding's Wife	News; Police	B. Children	9:45
10:00	Aunt Jemima ...	Mrs. Wiggs	Singing Strings ..	Kitty Kelly	10:00
10:15	Margo	Other Wife	Traffic Court	Myrt and Marge	10:15
10:30	Terry Regan ...	Just Plain Bill....	Get Thin to Music	R. Maxwell ...	10:30
10:45	Doctor Says ...	Woman in White..	Organ Recital ...	Rhythms	10:45
11:00	Mary Marlin ...	David Harum	Musical Potpourri	Hillbilly	11:00
11:15	Popular Waltzes	Backstage Wife ..	" "	Champions	11:15
11:30	Vic and Sade ..	Be Charming	" "	Big Sister	11:30
11:45	Edward MacHugh	Hello Peggy	E. Sherry	R. Life Stories..	11:45
	AFTERNOON PROGRAMS.				
12:00	Time for Thought	News	Dance Music	Mary McBride	12:00
12:15	News	The O'Neills	News	Goldbergs	12:15
12:30	National Farm	Keep House.....	Bill Lewis	Romance	12:30
12:45	and Home Hour	Science Clubs ...	Variety Program..	O. Gal Sunday	12:45
1:00	" "	Gill's Orch.	Happy Gang	Betty and Bob..	1:00
1:15	" "	Hollywood	Mike in the Sky..	Betty Crocker .	1:15
1:30	Mother-in-Law ..	Words and Music	R. Battle's Orch..	Grimm's D'ghter	1:30
1:45	The Clemens ...	" "	V. of Experience	Valiant Lady ..	1:45
2:00	Swingtime Trio..	Your Health	Tony Wakeman..	Nat. Folk Fes.	2:00
2:15	Let's Talk it Over	" "	" " ...	O'Neills	2:15
2:30	Waltz Favorites..	Mary Mason	" " ...	Aladdin's Kitch.	2:30
2:45	" " ..	" "	" " ...	Washington	2:45
3:00	Varieties	P. Young's Family	News	Philadelphia	3:00
3:15	Glee Club	Ma Perkins	Tony Wakeman...	Baseball Game	3:15
3:30	Alice H. Drake .	Vic and Sade	Jam Session	" "	3:30
3:45	Spitalny's Orch.	Guiding Light	Tony Wakeman...	" "	3:45
4:00	Club Matinee....	Lorenzo Jones ...	" " ...	" "	4:00
4:15	" "	Mary Marlin	West and Matey..	" "	4:15
4:30	" "	The Hughes Rest	Tony Wakeman...	" "	4:30
4:45	" "	Sundown Revue ..	" " ...	" "	4:45
5:00	News	Dick Tracy	Reveries	Rhythms	5:00
5:15	Ten Time	Terry, Pirates....	Tony Wakeman...	Exploring Space	5:15
5:30	Singing Lady ...	Jack Armstrong ..	Cocktail Capers ..	Stepmother	5:30
5:45	Glee Club	Orphan Annie ...	Clean-Up Week..	Hilltop House..	5:45
	EVENING PROGRAMS.				
6:00	America's School	News	Sports Resume ..	News; Mutt ...	6:00
6:15	Dinner Hour....	Revelers	News	Arch McDonald	6:15
6:30	" "	Sports Column....	Dance Music	Boake Carter..	6:30
6:45	Lowell Thomas..	Dinner Dance....	Melody Man	Lum & Abner..	6:45
7:00	Easy Aces	Amos 'n' Andy...	Fulton Lewis ...	Entertainment	7:00
7:15	Mr. Keen	Uncle Ezra	Five-Star Final ..	Prof. H. Faswell	7:15
7:30	Rep. G. Withrow	Radio Joe	Spelling Bee	Barry Wood ..	7:30
7:45	March of Science	Joe Rine's Orch..	" "	Adult Education	7:45
8:00	Concert Hall ...	One Man's Family	Tonic Time	Cavalcade of	8:00
8:15	R. Shield's Revue	" "	U. S. Marine Band	America	8:15
8:30	Harriette Parsons	T. Dorsey's	Sen. R. Wagner.	Ben Bernie	8:30
8:45	Felix Knight ...	Orchestra	" " ...	" "	8:45
9:00	Umbrella Court	Town Hall	Rhapsody	Kostelanetz ..	9:00
9:15	of the Air	Tonight	Jimmy Scrivner .	"	9:15
9:30	Under Western	" "	Jazz Nocturne....	The Word	9:30
9:45	Skies	" "	" "	Game	9:45
10:00	Symphonette	Kyser's Musical	Sports Resume..	Gang Busters	10:00
10:15	King's Jesters Or.	Class and Dance	Quartet	" "	10:15
10:30	Minstrel Show ..	" "	Melodies From	Jack Shannon..	10:30
10:45	" " ..	" "	the Sky	" " ..	10:45
11:00	News	News; Sports ..	Art Brown	B. Goodman's	11:00
11:15	Music As You	Mod. Music Ma'ters	" " ...	Orchestra	11:15
11:30	Desire It	" " "	J. Dorsey's	News; Orch..	11:30
11:45	" "	" " "	Orchestra	Kain's	11:45
12:00	Night Watchman	Andy Kirk's	News	Orchestra	12:00
12:15	(Until 2 a. m.)	Orchestra	O. Tucker's Orch.	Red Nerve's Or.	12:15
12:30	.....	Lights Out	Jack Russell's	Will Osborne's	12:30
12:45	.....	" " ...	Orchestra	Orchestra	12:45
1:00	.....	Sign off	Music	Sign off	1:00
			(Until 2 a. m.)		

Tonight DIAL WMAL 9 P. M. Listen to THE UMBRELLA COURT OF THE AIR
Questions! Answers! Answers! Fun!

Where the Old Planter Pulls His Punches
KING COLE ROOM
320 Conn. Ave.

HI-HAT
MOST POPULAR PLACE IN TOWN
Finest Drinks
Only Bonded Whiskey used in all our mixed drinks
THE STRING SWINGSTERS
WITH LIBBY FRAZIER
Tastiest Food
Special Luncheon 35c
7 Course Dinner $1.00
Nightly from 5:30-9:30
In the beautiful Air Cooled Ambassador Room
NO COVER NO MINIMUM
Ambassador
WASHINGTON'S NEWEST DOWNTOWN HOTEL
500 Radio Equipped Rooms
14th & K

Merchants took their silver dollars to the banks in wheelbarrows
when men first learned the distinctive taste of
OLD OVERHOLT
—and only a great whiskey could live for 128 years
Today, Old Overholt leads any other U. S. bottled in bond whiskey in sales. Always a great whiskey, this rich, sturdy Pennsylvania rye now is indeed a great buy at these sensationally new low prices!
You owe it to yourself to ORDER OLD OVERHOLT at your favorite bar or package store
$2.49 FIFTH
$1.59 PINT
$3.09 QUART
BOTTLED IN BOND
OLD OVERHOLT
STRAIGHT RYE WHISKEY
COPYRIGHT 1938, NATIONAL DISTILLERS PRODUCTS CORPORATION, NEW YORK

Wheat Prices Decline With Fading Exports

Prospect of Large Crops in Australia Is Another Bearish Factor.

By the Associated Press.

Chicago, April 19.—Wheat fell a cent a bushel in Chicago today, impelled chiefly by total lack of export demand, together with downturns of securities.

Apparent indifference which the Liverpool market displayed relative to inflationary developments in this country acted as a curb on buyers here. Other bearish factors were rains likely to assure good yields in Australia. Reports of favorable progress of seeding in American spring crop territory received also considerable notice.

At the close, Chicago wheat futures were 3-7 to ⅞ lower compared with yesterday's finish; May, 83½ to 83⅝; July, 82⅛ to 82¼. Corn, ⅛ to ¼ down; May, 59¾; July, 61½. Oats, unchanged to ½ off. Rye, varying from ⅛ decline to ½ advance, and provisions unchanged to 12 cents setback.

Futures Price Range.

	Open	High	Low	Close
Wheat—				
May	83⅞	84½	83⅜	83⅝
July	82¼	83⅛	82	82¼
September	82¾	83⅝	82½	82¾
Corn—				
May	59⅝	59⅞	59½	59¾
July	61⅜	61⅝	61¼	61½
September	62⅛	62⅛	62⅛	62⅜
Oats—				
May	29⅝	29⅞	29⅝	29½
July	27½	27⅞	27½	27¾
September	27¾	28	27¾	27⅞
Soy Beans—				
May	94¾	94¾	94¾	94¾
July	93½	93½	93½	93½
October	89¼	89¼	89¼	89¼
Rye—				
May	61⅛	62½	61⅛	62¼
July	60	60¾	60	60¼
September	58	58¼	57⅞	58
Lard—				
May	8.30	8.30	8.25	8.30
July	8.52	8.52	8.45	8.50
September	8.70	8.72	8.62	8.72
October	8.72	8.82	8.70	8.82

Cash Grain Prices.

WHEAT—No. 4 red, 80.

CORN—No. 2 mixed, 59½; No. 1 yellow, 61; No. 2 white, 60.

OATS—No. 1 white, 33@33½; No. 2, 32½@33.

No rye.

SOY BEANS—No. 2 yellow, 94.

BARLEY—Feed, 42@55 nominal; malting, 68@85 nominal.

TIMOTHY SEED—2.50@2.70.

CLOVER SEED—Red, 30.00@35.00; sweet, 9.50@10.00.

Security Averages.

Stocks.

	50 Ind.	20 RRs.	20 Util.	90 T't'l.
Yesterday	100.5	22.7	51.2	80.3
Previous day	103.6	23.2	52.4	82.7
Week ago	99.3	24.2	51.5	79.8
Month ago	100.9	24.5	52.1	81.0
Year ago	165.3	63.4	86.3	136.4
Two years ago	138.8	49.7	87.3	116.1
High, 1937	180.3	67.5	104.7	146.3
Low, 1937	96.9	29.6	55.9	80.7
High, 1936	169.6	64.0	102.0	140.5
Low, 1936	126.2	44.0	80.3	106.4

Bonds.

	20 Ind.	20 RRs.	20 Util.	60 T't'l.
Yesterday	78.4	52.4	90.2	73.6
Previous day	78.2	52.9	90.4	73.8
Week ago	77.3	54.2	90.1	73.9
Month ago	79.4	54.6	90.6	74.9
Year ago	92.2	96.8	102.7	97.2
Two years ago	91.0	91.2	105.0	95.7
High, 1937	95.0	101.2	106.0	100.7
Low, 1937	80.1	69.3	92.3	81.1
High, 1936	94.8	100.4	106.2	100.2
Low, 1936	90.0	84.7	103.5	93.3

(1926 averages equal 100.)

Copyright, 1938, by Standard Statistics Co.

C. L. U. President.

Harris & Ewing.

DWIGHT T. SCOTT, elected to head the Washington Association of Chartered Life Underwriters for the coming year.

Underwriters Elect D. T. Scott

At a meeting of the Washington Association of Chartered Life Underwriters held at the Cosmos Club yesterday the following officers were elected for the coming year: President, Dwight T. Scott, Mutual Benefit Life Insurance Co.; secretary-treasurer, J. Alan Maphis, Equitable Life Assurance Society. J. Hicks Baldwin, Northwestern Mutual Life Insurance Co., was appointed chairman of the program and annual dinner committee. Albert W. Atwood, economist, is to be the pricipal speaker at the May meeting of the association.

Morris Plan Convention.

The Morris Plan Bankers National Association will hold its nineteenth annual convention at the Greenbrier, White Sulphur Springs, W. Va., on October 10, 11 and 12, according to an announcement made yesterday by Joseph E. Birnie, executive secretary and treasurer.

Facts and Figures On Local Securities

New York, April 19 (AP).—Busi-Figures on Washington Securities, published annually by Y. E. Booker & Co., investment bankers, and compiled by Myles H. Quayle, of that firm, is now being distributed.

The 92-page booklet gives the history, earning record and other pertinent data on 89 Washington corporations and the directors, officers and statistics of all the Washington banks. The rule governing the investment of trust funds, adopted by the United States District Court for the District of Columbia and an explanation of the District of Columbia intangible tax and the real estate also are included.

C.& O. Supports Young in Fight For Control

Majority of Stock Held by Public Backs Present Management.

By the Associated Press.

Richmond, Va., April 19.—Stockholders of the Chesapeake & Ohio Railway voted 61.68 per cent of the common stock today in support of Robert R. Young in his fight for control of the road. This gave Young backing of the greater portion of stock held by the public.

Stock not held by the public is owned 30.8 per cent by the Chesapeake Corporation and 3.3 per cent by the Alleghany Corporation, parent holding company of the Chesapeake Corporation. This stock was not represented in the vote today.

Represented at the meeting were proxies for 3,172,159 shares of common stock. Officials said this represented the largest number of stockholders by person or proxy at any meeting in the history of the railroad.

The vote represented the response of the shareholders to the proxy solicitation of the C. & O. management and constitutes their expression of indorsement of the present directorate and executives of the road.

$100,000,000 Bills 3.7 Times Subscribed

The Secretary of the Treasury announces that the tenders for $100,000,000, or thereabouts, of 91-day Treasury bills, to be dated April 20 and to mature July 20, 1938, which were offered on April 15, have been opened at the Federal Reserve banks.

The total applied for was $376,161,000 and the total accepted was 100,420,000 and the range accepted bids was: High, 99.987; low, 99.983; average, 99.985, equivalent to 0.061 per cent.

Money Markets

Foreign Exchange.

New York, April 19 (AP).—Closing rates follow: Great Britain in dollars, others in cents.

Great Britain demand, 4.99⅝; cables, 4.99⅝; 60-day bills, 4.99⅛.

France demand, 3.15½; cables, 3.15½.

Demand Rates.

Italy	5.26½	Czecho'vakia	3.48½
Belgium	16.87½	Yugoslavia	2.35
Germany	40.32	Hungary	19.90
Benevolent	21.85	Rumania	.75
Travel	24.36	*Argentina	33.35
Holland	55.70	*Brazil (free)	5.90
Norway	25.11	Tokyo	29.20
Sweden	25.75	Shanghai	27.60
Denmark	22.31	Hongkong	31.05
Finland	2.22	*Mexico City	25.00
Switzerland	23.04	Montreal in	
Portugal	4.55⅞	New York	99.50
Greece	.92	New York in	
Poland	18.90	Montreal	100.50

*Nominal.

New York.

Bar silver 42¾, unchanged.

London.

Money, ½ per cent. Discount rates: Short and 3-month bills, 9/16 per cent.

Bar gold 139s 6d, off 2 pence. (Equivalent, $34.95.)

Bar silver, 18 11/16d, unchanged. (Equivalent, 42.67 cents.)

Montreal Silver Futures.

Montreal, April 19 (AP).—Silver futures closed five points up.

Sales.		Open.	High.	Low.	Close.
1	May	*41.25	41.15	41.15	†41.15

*Traded. †Bid.

The Market

By Carlton A. Shively, A Special Correspondent.

Stocks Decline in Dull Trading Under Pressure of Poor Corporation Reports.

New York, April 19.—Dullness increased in financial markets. Stocks edged a little further over into the shade on smaller sales volume. Trading was unbroken along its irregularly lower course, but last prices were only fractionally below the previous closing levels. United States Government bonds were fairly steady and commodities were mixed. May wheat closed ⅛ of a cent lower at 83½ cents a bushel.

Speculative markets gave a fine performance of absolute indifference to the somewhat frightened attempts of the Administration to pull the country out of the depression by means of poorly spliced tow lines and uncertain navigational methods. It is now recognized that, even if some form of inflation should do the trick, action is still some distance away. Meanwhile some of the proposals to put Government money to work would seem, according to old-fashioned economic reasoning, to promise the opposite effect.

Postponing Recovery.

Jesse Jones, of the RFC, for example, proposes to lend RFC funds to companies needing money to carry inventories and also to lend to underwriting houses hung up with sour securities. That will be similar to putting more ice into the box to keep assets well frozen, and no depression can be broken until inventories and securities are thawed out. The sharp decline in bank commercial loans, and in loans on securities, to some extent, in the past year, is eloquent testimony to the eeffect that inventories have been worked off—that is, have gone into consumption—and that securities have settled down to prices commensurate with current profits.

Any attempt by the Government to stop that process will postpone recovery. Inventories will be worked off when prices appeal to consumers, and as inventories decline new orders for replacement will appear. Until new orders come there scarcely can be much pickup in manufacturing. Inventory and security loans may help to give the appearance of solvency to some businesses, but what is needed for business is not suspended animation but a clearing of the debris and reconstruction.

Bone Crushers.

Meanwhile the Treasury announced that formal action had been taken to carry out the President's promise to Congress made last week on desterilization of gold. Presumably no more incoming gold will be turned over to the inactive fund, but will be allowed to add its share to excess bank reserves, thus further depressing money rates and piling up eventual trouble for the Government bond market. It was no surprise that Representative Patman, of Texas, praised the action as something that would "break the backbone" of the depression, for it was Patman who helped break the backbone of the 1933 depression with his soldiers' bonus bill. He and his brother inflationists and high spenders doubtless will be ready with another back-breaker when another depression (in spite of the economic planners) rolls around.

Several rays of light were flashed into actual trade conditions today by chief executives of companies holding yearly stockholders' meetings. Walter Chrysler told his meeting that sales were running about 40 per cent of last year and that used cars were still a problem. United States Rubber operations are going forward on a "break even" basis. American Locomotive prospects are "not very happy." On the other hand, some of the executives were hopeful of improvement during the next few months.

Leaders Lose 1 to 2 Points.

It would require something much more substantial or spectacular, or both, to rouse the stock market for more than a day or two out of the rut running through the reports on the state of business. Profit declines and uncertainity over the future now filling the financial reports do not provide a favorable setting for a market advance. Common stocks were pushed down as much as 2 points for leading issues and some of the volatile shares gave up 4 points, but the majority were moderately stubborn.

Preferred shares were mixed and gains for them where made were smaller than those of yesterday. A few common shares with stable dividend records had a firm tone. In declining for the second successive day stocks lost all the ground gained last week and currently are quoted a point or two above the lows of that period.

United States Steel lost 2 points in dipping below 46, compared with a closing price last week of 48⅝ and a low of 44⅛. Anaconda, du Pont, General Motors, Smelters and Chrysler ranged 2 to 8 points under final prices of last week. Chemicals weakened 1 to 5 points and steels lost 1 to 2 points. Tobaccos turned down 1 to 2 points, as did motors, metals, oils, rubbers and farms.

Public Skepticism.

The senior officer of one of the large trust companies, who has been talking to a good many customers of the bank lately, finds that business men are comparatively unimpressed with the administration's inflation-gold, desterilization-spending program. The general feeling is that "it's a shot in the arm which didn't work so well before; why should it do any good now?" Business men, this bank official says, seem still to be imbued with the idea that securities go up because of profits and that dividends are paid out of something more tangible than inflation of idle cash piles.

General Electric.

General Electric reported profits of 25 cents a share in first quarter, compared with 40 cents a share in first quarter of last year. The lower returns were foreshadowed a short time ago when the company reduced the dividend. On a percentage basis the drop in profits is somewhat less than the average for large companies, but it is sharp enough. Wall Street seems surprised at any company report which shows any profits at all. Second quarter promises to be worse than the first quarter for most companies.

Two Forgotten Men Here, Says Maj. Angas

New York, April 19.—In a foreword to "The Coming Rescue Inflation" published today by Maj. L. L. B. Angas, author of "The Coming American Boom," which appeared in July, 1934, he says:

"A study of stocks is a study of profits. A study of unemployment is a study of losses. It is the recurrent unemployment of capital and labor which retards our civilization. The prosperity of workers depends directly on the wages of capital, and indirectly on sound money management; and yet these remain the two forgotten men at Washington."

Gen. Electric Net in Quarter Off 4 Million

Profit of 25 Cents a Share Compares With 40 Cents a Year Ago.

By the Associated Press.

New York, April 19.—General Electric Co. reported today net profit for the first quarter of $7,075,739 after all charges and taxes, equal to 25 cents a share of common stock. This compared with net profit in the like 1937 quarter of $11,626,405, or 40 cents a common share.

Union Pacific Profit

Union Pacific Railroad today reported net profit for February while most other roads were operating "in the red." February net income for the system was $142,517 after taxes and charges, compared with net loss of $146,580 in the like 1937 month. Results reported by other roads included:

	Feb. 1938 Net Loss	Feb. 1937 Net Loss
B. & O	$3,249,065	$469,124
So. Pac.	2,942,781	311,194
St. Paul	2,192,417	1,585,347
Seab. Air line	546,841	251,364
Mo.-Kan.-Tex.	558,853	256,704
Chicago Gt. W.	325,928	229,744

Utility Earnings.

Commonwealth & Southern Corporation reported for 12 months ended March 31, 1938, consolidated net income of $13,684,019, after all charges but before Federal surtax, equal after preferred dividends to 14 cents a share, against $14,593,776, or 16 cents, for the year ended March 31, 1937. The quarterly net income for 1938 was $3,106,498, against $4,547,314 for the first 1937 quarter.

United Corporation, a utility investment company, reported net income for the quarter ended March 31 of $2,123,331, after current expenses and taxes, equal to 2 cents a common share, compared with $2,163,794, also equal to 2 cents a share, in the comparable 1937 quarter.

Commercial Credit $1.48.

Baltimore, April 19.—Commercial Credit Co. announced today that consolidated net income from operations for consolidated interest and discount charges for the first quarter ended March 31, after charging off or providing ample reserves for doubtful items, was $4,446,239.79, compared with $4,792,743.89 for the first quarter of 1937. Net income from operations available for dividends, after deducting minority interests portion and after providing for all Federal and other taxes, except surtax on undistributed profits, was $2,863,457.78 for the first quarter of 1938, compared with $3,312,008.17 for the first quarter of 1937.

After payment of $129,569.75 dividends for the first quarter of 1938 on the 4¼ per cent preferred stock, there remained $2,733,888.03, or $1.48 per share applicable to the common stock. This compares with $3,182,139.86, of $1.72 per share for the first quarter of 1937.

Atlantic Refining 71 Cents.

Philadelphia, April 19.—A profit of $2,048,000, for the first quarter of 1938, compared with a profit of $1,993,000 for the first quarter of 1937, is reported by the Atlantic Refining Co. and subsidiary companies. After provision for dividends on preferred stock, the profit per share on common stock was 71 cents for the first quarter of 1938 as compared with 69 cents for the corresponding period of 1937.

Daily Oil Output Drops 9,093 Barrels

Tulsa, April 19 (AP).—The Oil and Gas Journal says the Nation's production of crude oil decreased an average of 9,093 barrels daily for the week ended April 16 to set a daily average of 3,383,543 barrels.

Oklahoma declined 20,275 barrels daily to an average of 497,725. East Texas increased 749 to 431,347, and the State of Texas increased 10,650 barrels daily to an average of 1,334,000. Louisiana increased 3,130 to 263,355 and California 6,100 barrels daily to 719,600. Kansas declined 8,950 barrels daily to 149,925.

The Day's Movements In Leading Markets

Stocks.

	Tues.	Mon.
Advances	106	200
Declines	472	396
Unchanged	109	156
Total issues	687	752

Prices sag in curtailed trading; volume, 571,680.

Bonds.

Treasury issues continue strong; tranfers, $4,941,000.

Curb.

Generally lower, turnover, 99,000.

Commodities.

Wheat and cotton lower; sugar and coffee higher.

Exchange.

Lower; Great Britain, $4.99⅝; France, 3.15½ cents.

Cotton Drops Under 9 Cents

New York, April 19 (AP).—Cotton was easier today under foreign selling and liquidation. July declined from 9.01 to 8.88 and closed at 8.89, with final prices 13 to 15 points net lower.

The market opened 6 to 9 points lower in response to the disappointing reopening at Liverpool following a four-day holiday and under offerings from abroad. Trade and scattered buying caused prices to recover to within a few points of the previous close during the morning but heaviness of the stock market and declines in most other commodities brought out selling by recent buyers. Selling was not aggressive, but the demand was slow.

Futures Price Range.

	High.	Low.	Last.
May	8.94	8.81	8.82
July	9.01	8.88	8.89-90
October	9.09	8.97	8.98
December	9.11	8.97	9.00
January	9.09	9.01	9.01
March	9.20	9.06	9.08

Spot quiet; middling 8.88.

Cottonseed Oil.

Cottonseed oil was barely steady today and closed at net declines of 1 to 5 points under scattered liquidation and commission house selling promoted by the action of lard and lower cotton market. Sales were 137 contracts. Bleachable spot nominal. May closed 8.39, July 8.18, September 8.13, October 8.11, December 8.02.

Inquiry Begun Into Affairs Of N.Y. Brokers

Investigators Cannot Find A. J. Leonard, President of Burco, Inc.

By the Associated Press.

New York, April 19.—State Attorney General John J. Bennett, jr., announced today that he was investigating Burco, Inc., investment company, shortly after its common and preferred stock and warrants were suspended from trading in the New York Curb Exchange. Investigators vainly sought to locate Americus J. Leonard, president of the firm, at his Broadway office.

Assistant Attorney General Ambrose J. McCall, in charge of the securities bureau, said: "Several of the persons who are officers of Burco, Inc., were also connected in some way with the pending investigation into the practices of Prentice & Brady in connection with the First Income Trading Corporation and the Continental Securities Corporation."

First Mortgage Money

available for loans on business and investment properties at

4½%

Residential properties at

5%

in the District of Columbia and vicinity

Prompt Consideration Given All Applications

H. Clifford Bangs

200 Investment Bldg. Me. 0240

"Broker Co-operation Requested"

Mortgage Loan Correspondent Home Life Insurance Co. of N. Y.

LAIDLAW & CO.

28 Broadway—New York

Established 1842

Washington Office

727 15th St. N.W.

Telephone DI. 2255

Other Offices

Montreal Boston, Mass. Toronto

Providence, R. I. Oil City, Pa. Rutland, Vt.

252 Park Avenue, New York

Members

New York Stock Exchange

New York Curb Exchange

Boston Stock Exchange

Chicago Board of Trade

Facilities reach leading security and commodity markets

Monthly Payment

REAL ESTATE LOANS

On Improved Property

5% INTEREST No Renewals

Consult Real Estate Department

AMERICAN SECURITY AND TRUST COMPANY

MAIN OFFICE: Fifteenth St. and Pennsylvania Ave.

Branch Offices

7th and Mass. Ave., N. W. Seventh and E St., S. W.

Eighth and H Sts., N. E. 1140 Fifteenth St., N. W.

Transactions on N. Y. Bond Market

By the Associated Press.

Total bond sales yesterday, $4,941,000; previous day, $5,590,975; week ago, $4,842,300; year ago, $15,707,000; two years ago, $10,023,000; January 1 to date, $547,864,430; year ago, $1,248,372,000; two years ago, $1,294,575,000.

Range of United States Government Issues

(Sales in $1,000. Dollars and 32ds.)

1938 High.	1938 Low.	April 19. Sales.		High.	Low.	Last.	Net Change.	Closing Bid.	Closing Ask.	Yield.
106.13	105.21	1	Treasury 3⅜s, 1943-40 June	106.7	106.7	106.7	.....	106.8	106.12	.39
107.24	106.29	2	Treasury 3⅜s, 1943-41 Mch	107.24	107.16	107.24	+ .4	[illegible]	107.28	.63
108.2	107.4	34	Treasury 3¼s, 1941	108.2	107.27	108.1	+ .1	107.31	108.1	.68
108.27	107.2	3	Treasury 3¼s, 1945-43	108.27	108.25	108.27	+ .1	108.22	108.30	1.54
108.25	107	6	Treasury 3¼s, 1946-44	108.25	108.19	108.25	+ .5	108.18	108.25	1.70
113.16	111.22	4	Treasury 4s, 1954-44	113.16	113.11	113.16	.....	113.13	113.17	1.82
105.5	103.25	7	Treasury 2¾s, 1947-45	105.5	105.3	105.5	.....	105.6	105.8	1.98
104.18	102.14	36	Treasury 2½s, 1945	104.18	104.18	104.18	+ .4	104.15	104.18	1.85
111.28	110.8	75	Treasury 3⅜s, 1956-46	111.28	111.28	111.28	+ .2	111.24	111.28	2.10
106.18	105.2	17	Treasury 3s, 1948-46	106.18	106.11	106.18	+ .4	106.15	106.18	2.11
107.8	105.27	1	Treasury 3⅛s, 1949-46	107.8	107.8	107.8	.....	107.8	107.11	2.13
117.27	116.4	6	Treasury 4¼s, 1952-47	117.19	117.17	117.19	.....	117.14	117.20	2.18
103.8	101.27	55	Treasury 2¾s, 1951-48	103.8	103.5	103.7	+ .1	103.5	103.7	2.38
102.15	101	40	Treasury 2½s, 1948	102.15	102.14	102.14	.....	102.13	102.15	2.23
107.4	105.19	6	Treasury 3⅛s, 1952-49	106.30	106.30	106.30	+ .4	106.30	106.31	2.43
100.25	99.18	26	Treasury 2½s, 1953-49	100.23	100.20	100.23	— .1	100.20	100.23	2.42
102.4	100.26	363	Treasury 2¾s, 1954-51	102.3	102.2	102.3	— .1	102.2	102.3	2.56
105.2	103.26	3	Treasury 3s, 1955-51	105.1	105.1	105.1	— .1	104.31	105.3	2.54
103.8	101.24	10	Treasury 2⅞s, 1960-55	103.1	102.30	103.1	— .3	103.1	103.2	2.65
102	100.14	54	Treasury 2¾s, 1959-56	101.30	101.28	101.28	.....	101.27	101.29	2.61
104.17	103.4	25	Federal Farm Mtg 3s, 1949-44	104.17	104.17	104.17	+ .4	104.17	104.18	2.19
102.24	101.9	3	Home Own Ln 2¾s, 1949-39	102.17	102.17	102.17	— .3	102.17	102.19	.70
102.20	101.5	25	Home Own Ln 2¼s, 1944-42	102.20	102.17	102.20	+ .4	102.17	102.19	1.61
104.20	103.9	1	Home Own Ln 3s, 1952-44	104.17	104.17	104.17	— .3	104.19	104.22	2.16

CORPORATION BONDS.

Sales in thousands.		High	Low	Close
	A			
2	Alleghany 5 '49	50⅞	50⅞	50⅞
39	Allis Chalm 4 '52	103	103	103
6	Am & F P 5 2030	47½	47⅛	47½
5	Am T&T 5½ '43	113	113	113
3	Am T&T 3¼ '66	101¼	100⅝	100⅝
12	Anaconda C 4½ '50	104½	103⅞	103⅞
2	‡Ang C N deb '67	26	26	26
7	Arm Del 4 '55	92⅛	91⅞	92⅛
20	AT&SF 4 '95	100	99⅞	100
7	AT&SF cv 4½ '48	93⅝	93	93⅝
	B			
3	B & O rfg 6 '95	21	21	21
7	B & O 5 '96 F	19	18⅞	19
26	B & O cv 4½ '60	15¾	15⅛	15½
10	B & O 4 '48	40	39½	39¾
6	Bell TPa 5 '48 B	118	117¼	118
40	Beth Stl 3½ '52	86½	86	86½
6	Boston & Me 5 '67	31	31	31
3	Buf R&P 4½ '57	20½	20½	20½
	C			
5	Can Pac 4½ '60	91¼	91¼	91¼
21	Can Pac 4s perp	79¼	78¼	78⅝
1	Cen Ill E&G 5 '51	94	94	94
11	Cen NY P 3¾ '62	103⅝	103¼	103¼
2	Cen Pac 5 '60	45	45	45
12	Cen Pac 1st 4 '49	69⅞	68¾	68¾
5	Certain-td 5½ '48	63⅝	62½	62½
1	C & O 3½ '96 D	91	91	91
2	CB&Q 36 Ill '49	95⅜	95⅜	95⅜
2	†Chi Gt West 4 '59	16⅜	16⅜	16⅜
1	†CMSP&Pac 5 '75	8⅜	8⅜	8⅜
2	†CMSP&P aj 5 2000	3	3	3
2	†C&NW cv 4¾ '49	5	5	5
16	††CRFI&P 4½ '52 A	7	7	7
1	§†CRI&P rfg 4 '34	6½	6½	6½
4	Ch & W Ind 4 '52	80⅝	80	80⅝
4	Clev U Term 4½ '77C	73	72½	72½
3	Col & So 4½ '80	36	36	36
16	Col G 5 '52 May	88	87½	87⅞
21	Col G 5 '61	87⅞	86½	86½
8	Com Cred 3¼ '51	97¼	97	97
50	Com Cred 2¾ '42	100⅜	100⅛	100⅜
6	Com Inv Tr 3½ '51	102⅞	102⅞	102⅞
2	Com Ed 4 '81	107⅛	107	107
86	Con Ed 3¼ '46	101⅜	101	101
16	Con Gas NY 4½ '51	105¾	105¼	105¼
39	Con Oil 36 '51	98	97¾	98
10	Consum Pow 3½ '70	103½	103¼	103¼
	D			
14	Del & Hud rfg 4 '43	33¼	33	33¼
19	†D & R G 4 '36	10⅝	10½	10½
	E			
10	Elec Auto L 4 '52	100	100	100
20	†Erie rfg 5 '67	12	11¼	11¼
37	†Erie rfg 5 '75	12	11	11
16	†Erie gen lien 4 '96	17⅛	17	17
	G			
8	Gen Cable 5½ '47	90½	90½	90½
23	Gen Mot Ac 3 '46	103⅛	103¼	103⅛
21	Gen Stl Cast 5½ '49	43	41⅞	43
19	Goodrich 4¼ '56	93¾	92	93¼
4	Goodry T&R 5 '57	104⅛	103¾	104⅛
7	Gt Nor 4½ '77 E	71⅛	71⅛	71⅛
39	Gt Nor 4 '46 G	80⅛	79⅛	80
1	Gt Nor 4 '46 H	75½	75½	75½
	H			
4	Hudson Coal 5 '62A	17¾	17½	17½
5	Hud&Man rfg 5 '57	43	42¾	42¾
14	‡Hud&Man inc5 '57	14⅜	14⅜	14⅜
	I			
11	Ill Cen 4¾ '66	31	30	30
2	‡IC&CSL&NO5 '63A	36⅜	36⅜	36⅜
11	Interb RTr rfg5 '66	51⅛	50¾	50¾
1	Interlake Iron4 '47	77	77	77
22	Int Hydro El 6 '44	62	60¼	61¼
10	Int Paper 5 '47	85½	85	85
18	Int T&T 4½ '52	52⅜	52	52
64	Int T&T 5 '55	55	54¾	55

Sales in thousands.		High	Low	Close
	K			
5	K C South 5 '50	54½	54½	54½
72	K C Term 4 '60	104½	104¼	104½
	L			
12	‡Lautaro Nit inc '75	26¾	26½	26¾
16	Leh Val 4 2003	17½	16¾	16¾
5	Loews 3½ '46	96½	96½	96½
2	Louisia & Ark 5 '69	68⅝	68¼	68⅝
26	Louis & N un 4 '40	100	99¾	99⅞
16	Lou G & El 3½ '66	102¾	102½	102½
	M			
32	McKes&Rob 5½ '50	99	98½	99
3	MilElRy & L 5 '61B	100	100	100
8	‡MSP&SSM cn 4 '38	10	9½	9½
7	†Mo Pac 5½ '49	4	3¾	4
11	†Mo Pac 5 '77 F	17¼	17¼	17¼
10	†Mo Pac 5 '81 I	17¼	17¼	17¼
14	†Mo Pac gen 4 '75	5⅛	5¼	5¼
10	Mont Pow 3¾ '66	88¾	88½	88¾
	N			
13	Nat Dairy3¾ '51ww	98	97¾	97¾
4	Natl Steel 4 '65	105½	105⅜	105⅜
2	New Eng T&T 5 '52	124	124	124
18	NYC rfg 5 2013	47	46¾	47
3	NYC cn 4 '98	57½	57	57
3	NYC 3¾ '52	55¼	54½	54½
33	NYC&HR 4½ 2013	43	42½	42⅞
1	NYC&HR 3½ '97	78	78	78
19	NY Ch&StL 4½ '78	34	32½	32¾
2	NY Edis 3¼ '65	104	104	104
9	NY Edis 3¼ '66	103⅞	103¾	103¾
1	†NYNH&H cv 6 '48	16½	16½	16½
14	NY Tel 4½ '39	105¾	105⅝	105⅝
10	Norf & W 4 '96	115	115	115
3	Nor Am Co 5 '61	100½	100½	100½
5	Nor Pac 6 2047	61½	61	61
12	Nor Pac 4 '97	77¼	76½	77
3	Nor Pac 3 2047	50½	50	50
	O			
11	Ohio Ed 4 '65	101¾	101⅜	101½
7	Or-W RR&N 4 '61	96½	96	96½
	P			
30	Pac G & El 3½ '66	101⅝	101	101⅝
7	Pac G & E 3¾ '61	105	104⅝	105
7	Pac T&T 3¼ '66 B	105	104½	104½
6	Para Pict 6 '55	85	85	85
7	Pen P & L 4½ '81	97	96¼	96¼
6	Pen RR gen 5 '68	101⅛	101	101
17	Pen RR gen 4½ '65	92⅝	92	92½
5	Pen RR 4½ deb '70	75½	75¼	75½
7	Pen RR 3¾ '70	82	82	82
15	Pen RR 3¼ '52	71¾	71½	71½
12	Phelps Dodge3½ '52	104¼	104	104
1	Phila Co 5 '67	83¾	83⅜	83⅜
23	Phil Elec 3½ '67	107¼	106¾	107¼
4	†Ph R C&I 5 '73	12¾	12¼	12¾
14	†§Philip Ry 4 '37	17⅛	16¼	17⅛
58	Portl G E 4½ '60	55½	54½	54½
22	†‡Postal T&C 5 '53	12¾	12½	12½
	R			
3	Reads 4½ '97 A	71	70½	70½
2	Rem Rand 4¼ '56	92	91½	92
1	Republic Steel 4½'61	76½	76½	76½
	S			
1	Safeway Strs 4 '47	101¼	101¼	101¼
2	†‡St LIM&S4R&G'33	46	46	46
3	†St L S F 4¼ '78	9	8½	9
1	†St L S F 4 '50 A	9¾	9¾	9¾
3	†Seab A L cn 6 '45	6¾	6¾	6¾

Sales in thousands.		High	Low	Close
2	†Sea-All Fla 6'35Act	3¼	3¼	3¼
24	Shell Un 3½ '51	100⅛	100	100⅛
2	So Bell T&T 3¼'62	103½	103½	103½
13	Sou Pac 4½ '81	38	36½	36½
2	So Pac rfg 4 '55	64	64	64
1	So Pac 3¾ '46	54¼	54¼	54¼
2	South Ry cn 5 '94	55½	55½	55½
1	South Ry gen 4 '56	32¾	32¾	32¾
29	Stand Oil N J 3 '61	101½	101⅜	101⅜
14	‡Studebaker 6 cv '45	61½	61½	61½
	T			
11	Tex Corp 3½ '51	105¾	105½	105½
4	Tex & Pac 5 '79 C	71	70⅝	71
5	Tide W Asso3½ '52	101½	101¼	101½
	U			
6	Union Oil Cal 3½ '52	107¼	107¼	107¼
6	Unit Drug 5 '53	77½	76	76
10	U S Rub 5 '47	105 27-32	105 27-32	
5	Utah P&L 5 '44	82½	82	82
5	†Util P&L 5½ '47	49	49	49
12	†§Util P&L 5 '59	49⅛	49	49
	V			
2	Virginian Ry 3¾ '66	101⅛	101⅛	101⅛
	W			
1	†Wabash 4½ '78C	7⅜	7⅜	7⅜
5	Walker H 4¼ '45	102½	102½	102½
6	Walworth 4 '55	62	62	62
4	Warner Bros 6 '39	69⅛	69	69
3	West Md 4 '52	74½	74½	74½
21	Western Un 5 '51	60¼	59	59¼
2	Western Un 4½ '50	60	60	60
14	Wheel Stl 4½ '66A	89⅞	89½	89⅝
	Y			
5	Youngst S&T 4 '61	98½	98¼	98¼
	FOREIGN BONDS.			
4	†‡Abitibi P&P 5 '53	46¼	45⅜	45⅜
13	Argentine 4 '72 Feb	80⅝	80½	80⅝
3	Australia 5 '57	104	103½	103½
10	Australia 4½ '56	100	99⅜	100
2	Austria 7 '57	35	35	35
3	†Brazil 8 '41	15	15	15
3	†Brazil 6½ '26-57	13½	13¼	13¼
4	†Brazil 6½ '27-57	13½	13¼	13¼
9	Buen A 4½ 4⅜ '77	52½	52⅛	52⅛
14	Canada 4 '60	108⅝	108¼	108⅝
3	Canada 3¼ '61	101½	101	101
10	Canada 2¼ '44	100½	100½	100½
3	†Chile Mt Bk 6½ '57	15⅜	15	15⅜
3	†Chile 6 '61 Feb	17½	17⅜	17⅜
1	†Colomb 6 '61 Oct	13½	13½	13½
10	Copenhag 5 '52	96½	96¼	96¼
72	†Cuba 5½ '45	72½	72	72
8	Denmark 4½ '62	98	97½	97½
25	†Ger Gov 5½'65	26⅜	26	26⅜
6	Gt C Sl P Jap6½'50	68	68	68
13	Italy 7 '51	79⅛	79⅛	79⅛
6	Japan 6½ '54	71¾	71½	71¾
30	†Kreug & T 5'59 ct	29	29	29
11	Milan City 6½ '52	61⅞	61½	61½
1	N So Wales 5 '58	101⅛	101⅛	101⅛
19	Norway 4 '63	100⅜	100¼	100¼
13	†Peru 1st 6 '60	8⅝	8⅝	8⅝
28	†Poland 8 '50	50	50	50
2	†Poland 7 '47	69	69	69
1	†Rio de Jan 6½ '53	7	7	7
3	†Rio Gr do Sul 6 '68	7⅛	7⅛	7⅛
26	Rome 6½ '52	64¼	64	64
15	Sao Paulo St 7 '40	28⅜	28	28⅜
8	†Serbs Cts Sl 7 '62	27	27	27
16	Tokyo El Lt 6 '53	56¼	56	56
2	†Uruguay 6 '60	38⅛	38⅛	38⅛
1	Yokohama 6 '61	56	56	56

XIN—Ex interest.

CT—Certificates.

†Selling flat on account of default.

‡Selling flat for reasons other than default.

§Matured bonds. Negotiability impaired pending investigation.

Dow-Jones Bonds.

By the United Press.

New York, April 19.

40 bonds	84.79	—0.17
10 first rails	88.50	—0.19
10 second rails	43.43	—0.32
10 utilities	102.80	—0.18
10 industrials	104.42	+0.01

Local Stocks

Lanston Mono., 5 at 70; 14 at 70.

Potomac Elec. 6% pf., 8 at 113½.

Capital Transit Co., 10 at 7¼; 40 at 7½.

Public Utility Bonds.	Bid.	Asked.
Anacostia & Pot 5s	58	65
Ana. & Pot Guar 5s	108	.....
C & P Tel of Va 5s	106	.....
Cap Traction R R 5s	60	67
City & Suburban 5s	58	65
Georgetown Gas 1st 5s	113	.....
Pot Elec Pow 3¼s	104¼	106½
Wash Gas 5s, 1958	104½	105½
Wash Gas 5s, 1960	115½	.....
Miscellaneous.		
Chevy Chase Club 1st 4¼s	104	.....
Col Country Club 1st 4¼s	103	.....
Public Utility. Stocks.		
Amer Tel & Tel (9)	127⅝	.....
Capital Transit Co	6½	8
N & W Steamboat (5)	55	80
Pot Elec Power 6% pf (6)	113	.....
Pot Elec Pwr 5½% pf (5.50)	112½	.....
Wash Gas Lt New (1.20)	*21	26
Wash Gas pf (4.50)	98¾	100
Wash Ry & El Com (g)(36)	585	.....
Wash Ry & El pf (5)	111	.....
National Banks.		
Capital (4)	135	140
Liberty (5)	150	158
Lincoln (f) (5)	175	240
Riggs (e) (8)	265	300
Riggs pf (5)	101	.....
Washington (6)	128	.....
Trust Companies.		
Amer Sec & Tr Co (e) (8)	236	250
Natl Sav & Tr	214	240
Pr Georges Bk & Tr (.60)	17	25
Wash Loan & Tr (e) (8)	225	250
Savings Banks.		
Bank of Bethesda (75)	26	34
Com & Savings (e) (10)	230	.....
Fire Insurance.		
American (6)	115	.....
Firemen's (1.20)	28	.....
National Union (.75)	13½	.....
Title Insurance.		
Columbia (K) (30)	12	.....
Real Estate (M) (6)	160	200
Miscellaneous.		
†Carpel Corp (2.00)	20½	23½
Lanston Monotype (4)	66	70
Lincoln Serv Com (H) (1.00)	17	21
Lincoln Service pf (3.50)	.....	30
Mergenthaler Lino	21	24
†Peoples Drug S com (1.00)	25	32
Peoples Drug S pf (6.50)	110	.....
Real Est M & G pf (50)	4¾	5¼
Security Storage (5)	105	125
Ter Ref & Wh Corp (3)	66	80
†Wdwd & Loth com (1.50)	51½	53
Wdwd & Loth pf (7)	112	.....

*Ex dividend. (e) 2% extra. (H) 75c extra. (g) $14.00 extra paid November 30, 1937. (K) 30c extra. (M) $3.00 extra.

U. S. Treasury Receipts.

By the Associated Press.

The position of the Treasury on April 16: Receipts, $10,711,893.42; expenditures, $49,895,056.62; balance, $2,887,876,490.08; customs receipts for the month, $12,792,382.93.

Receipts for the fiscal year (since July 1), $4,905,688,326.84; expenditures, $6,064,158,312.82 (including $1,639,630,626.22 of emergency expenditures); excess of expenditures, $1,158,469,985.88. Gross debt, $37,563,427,120.31, an increase of $68,833.20 above the previous day. Gold assets, $12,829,906,404.57.

Federal Land Bank Bonds.

(Reported by Robert C. Jones & Co., Inc.)

Rate.	Maturity.	Bid.	Asked.
3%	May, 1956-46	102⅝	102⅞
3%	Jan., 1956-46	102⅝	102⅞
3%	July, 1955-45	102⅝	102⅞
3¼%	May, 1955-45	103⅝	104⅛
4%	July, 1946-44	110⅝	111⅛
4%	May, 1958-38	100	100¼
4¼%	Nov., 1958-38	101⅛	102¼

Bank Stocks

New York, April 19 (AP).—(Investment Bankers Conference, Inc.):

Bank and Trust.	Bid.	Asked.
Bk of Am NTS (SF) (2.40)	41½	43½
Bank of Manhattan (1½)	20½	22
Bankers Trust (2)	45	47
Brooklyn Trust (4)	72	77
Cen Han Bk & Tr (4)	86½	89½
Chase National (1.40)	29½	31½
Chem Bk & Tr (1.80)	41	43
Commercial (8)	134	140
Cont Bk & Tr (.80)	11⅛	13
Corn Ex Bk & Tr (3)	47	48
Empire Trust (1)	20¼	21¼
First Nat (Boston) (2)	35¼	37¼
First National (100)	1579	1615
Guaranty Trust (12)	223	228
Irving Trust (.60)	11	12
Manufacturers Tr (2)	33	35
Manufacturers Tr pf (2)	46	48
National City (1)	24½	26
New York Trust (5)	82½	85½
Public (1½)	24½	26
Title G & T	5	6½
Insurance.		
Aetna Casualty (3a)	79	83
Aetna Insurance (1.60)	41½	43½
Aetna Life (1a)	22½	24
American Equit (1.60a)	20	21½
Amer Ins Newark (½a)	10½	12
American Reins (1.60)	28¼	29¾
American Reserve (1a)	21	22½
American Surety (2½)	37¾	39¾
Automobile (1a)	24¾	26¼
Balt American (.20a)	5¼	6¼
Carolina (1.30)	20	21½
City of New York (1.20)	15¾	17¼
Conn Gen Life (.80)	22¾	24¼
Contin Cas (1.20)	25	27
Fidelity & Dep (4a)	89	94
Firemen's Newark (.30)	7¼	8½
Frank Fire (1a)	22	23½
General Reinsur (2)	29¾	32
Glens Falls (1.60)	36¼	38¼
Globe & Rep (½) XD	10⅝	12¼
Globe & Rut	19	23½
Great American (1a)	21½	23
Hanover (1.60)	27¼	28¾
Hartford Fire (2)	64¾	66¾
Home Fire Sec	1½	2½
Home Insurance (1a)	24½	26
Homestead (1)	11¾	13¼
Knickerbocker (.80) XD	9¾	11¼
Lincoln Fire	1¾	2½
Maryland Cas	3	4
Mass Bond (3½)	39½	44
Merc Ins Pr (.32)	4	6
National Fire (2)	51¾	53¾
National Liberty (.20a)	6½	7½
New Hampshire (1.60)	37½	39½
New York Fire (.80a)	13½	15
North River (1)	23¼	24¾
Phoenix (2a)	69	71
Prov Wash (1)	28¾	30¾
Revere (P) Ins (1.20a)	17½	19
Rhode Island Ins (.40)	4	5
Rossia Insurance	4¾	5¾
St. Paul Fire (6)	176	185
Springfield (4½a)	104½	107½
Sun Life (15)	405	455
Travelers (16)	388	398
United States Fid & G	12	13
United States Fire (2)	44	46
Westchester (1.20a) XD	26½	28

XD—Ex dividend.

(a) Also extra or extras.

(e) Declared or paid so far this year.

(g) Paid last year.

Treasury Certificates.

(Reported by Smith, Barney & Co.)

Rate	Maturity	Bid	Asked
2⅞	June 15, 1938	101 16-32	101 18-32
3⅛	Sept. 15, 1938	101 26-32	101 28-32
1⅛	Dec. 15, 1938	101 4-32	101 6-32
1⅛	Mar. 15, 1939	101 13-32	101 15-32
2⅛	June 15, 1939	102 14-32	102 16-32
1⅜	Sept. 15, 1939	101 29-32	101 31-32
1⅜	Dec. 15, 1939	101 29-32	101 31-32
1⅜	Mar. 15, 1940	102 13-32	102 15-32
1½	June 15, 1940	102 9-32	102 11-32
1½	Dec. 15, 1940	102 9-32	102 11-43
1½	Mar. 15, 1941	102 10-32	102 12-32
1⅜	June 15, 1941	102	102 2-32
1⅜	Dec. 15, 1941	101 27-32	101 29-32
1¾	Mar. 15, 1942	103 15-32	103 17-32
2	Sept. 15, 1942	104 23-32	104 25-32
1¾	Dec. 15, 1942	103 23-32	103 25-32

Short Term Securities.

(Reported by Robert C. Jones & Co., Inc.)

	Bid	Asked
American Tel & Tel 5½ '43	113¼	113½
Baldwin Locomotive 5 '40	.....	99
Baltimore & Ohio 4½ '39	35½	36¼
California Packing 5s '40	102⅝	103
Carolina, Clinch & Oh 5 '38	99⅞	100
Ches & Ohio Ry 5 '39	103⅞	104
Edison Elec Illum 4 '39	102⅝	104
Houston Oil 5½ '40	99¾	100
Illinois Steel 4½ '40	106½	106¾
Internat Tel & Tel 4½ '39	80⅝	82½
Lac G Lt Col Tr5% notesB'42	45	47½
Lehigh Val Term Ry 5 '41	30	54⅞
Long Isl Gen 4 '38	100.2	.....
Louisv & Nash 4 '40	99¾	100
Michigan Central 4 '40	.....	97¾
N Y Chi & St L 6% notes '38	40	47
N Y Tel Co 4½ '39	105⅝	105¾
Penn R R Co 4 '43	.....	107
Wabash Rwy Co 5 '39	40¼	44
Warner Bros 6 '39	68½	70

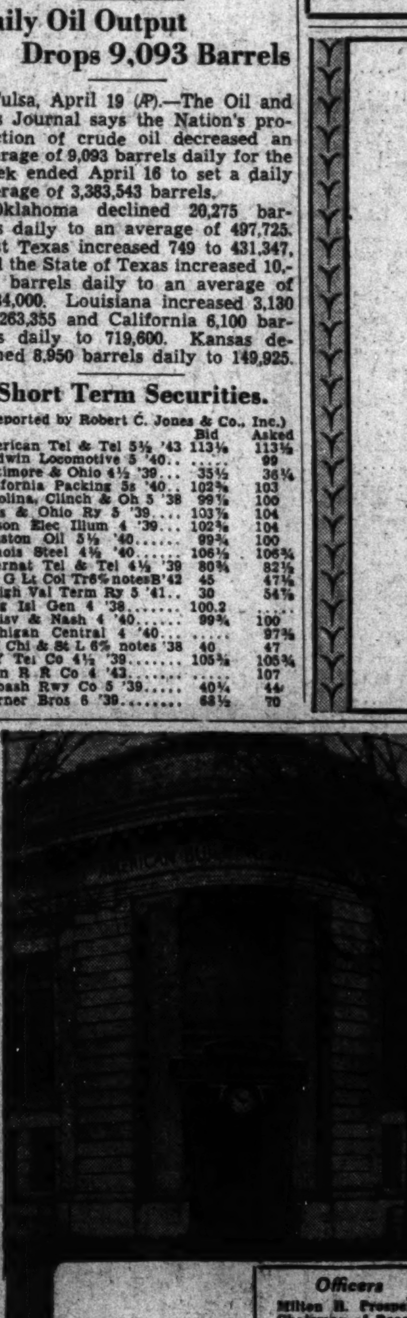

REAL ESTATE LOANS

Avail yourself of the services and facilities of an experienced building association.

ESTABLISHED 64 YEARS

● REAL ESTATE LOANS and COUNSEL TO HOME BUILDERS

Applications are invited for loans on improved real estate in Washington and Arlington County, Va. No commissions—No renewals necessary—Interest charged only on unpaid balance or principal monthly.

● SHARE ACCOUNTS

Thousands of people have availed themselves of the opportunity to accumulate substantial savings reserve by opening share accounts with us.

Consult any of our officers for information. No obligation is involved and we will be glad to discuss your problems with you.

Officers

Milton R. Prosperi, Chairman of Board.

Charles Kattelmann, President.

Arthur C. Baiser, Vice President.

Wilfred H. Blaus, Secretary.

Guy M. Neely, Treasurer.

Directors

John E. Merzner

Clarence F. Donohoe

Chatham M. Towers

Thomas S. Sergeon

Chas. A. Rossiter

Dr. William C. Farmer

Charles H. Kindle

American Building Association

300 Pennsylvania Ave. S.E.

ASSETS ARE NOW OVER $10,000,000

Telephone Lincoln 0130 *Under U. S. Government Supervision.*

Bank Profits In First Quarter Under Year Ago

Loan Totals Reduced About 7 Per Cent from Same 1937 Period.

New York, April 19.—Indicated first-quarter earnings of leading banks, as computed from March condition statements were generally well below earnings for the similar period of 1937 and were also lower than for the last quarter of 1937, according to the Standard Statistics Co. today.

Although banks are making strong efforts to bolster earnings in the face of adverse conditions, betterment is practically impossible until business conditions improve and the demand for loans again turns upward.

The decline in earnings in the first quarter was due principally to continuation of the downward trend of loan totals which began in the last quarter of 1937. Loans were reduced about 7 per cent in the first quarter of 1938. Although a large part of the decline was in loans to brokers and dealers, which provide a relatively small return, there is as yet no indication of any more than seasonal improvement in the more important commercial loans, the trend of which is still downward.

Deposits showed only a minor decline during the first quarter of 1938. Government bond holdings were mostly somewhat lower, except in instances where particularly heavy loan reductions were offset by increasing "Governments." "Other investments" were mostly higher. Indeed, figures for the group of reporting member banks in 101 leading cities show that the decline in holdings of Government bonds (about 3 per cent) was entirely offset by increases in miscellaneous investments.

Local Produce

(By the United States Bureau of Agricultural Economics.)

EGGS—Government graded and dated eggs, whites. U. S. extras, large, 23; U. S. extras, medium, 18; U. S. standards, large, 19½; U. S. standards, mediums, 16½. Nearby ungraded eggs, current receipts, 17@17½; whites, 18@18½.

POULTRY—Fowl, colored, heavy, 20@22; No. 2s, 15@16; Leghorns, 15@16; roosters, 12@13. Chickens, Virginia Rocks, broilers, 2 pounds and less, 22@23; fryers, 22@23; roasters, 23@24; No. 2s, 15@16; Delaware Rocks and crosses, broilers, 2 pounds and less, 22@23; fryers, 22@23; roasters, 23@24; No. 2s, 15@16; mixed colored fryers, 18@20; Leghorns, broilers, 1½ pounds and less, 18; 1¾ pounds and up, 20@21. Old turkeys, hens, 23@25; toms, 20@23.

Fruits and Vegetables.

APPLES—Bushel baskets, U. S. No. 1, Maryland, Pennsylvania, Virginia and West Virginia. Staymans, 2¼-inch min., 40@50; 2½-inch min., 65@75; 2¾-inch min., 85@90; 3-inch min., 90@1.00; all sizes, scalded, 25@50; Yorks, 2¼-inch min., 40; 2½-inch min., 50@60; 2¾-inch min., 60@65; scalded, all sizes, 25@35; Romes, 2¼-inch min., 40@50; 2½-inch min., 60@65; 2¾-inch min., 75@85; 3-inch min., 90@1.00; Black Twigs, 2½-inch min., 60@65; 2¾-inch min., 65@75; all sizes, scalded, 25@35; Delicious, 2¼-inch min., 65@75; 2½-inch min., 80@90; 2¾-inch min., 1.00@1.10; 3-inch min., 1.25@1.35; Golden Delicious, 2¼-inch min., 50@60; 2½-inch min., 75@85; 2¾-inch min., 90@1.00; Lowrys, 2¼-inch min., 50; 2½-inch min., 65@75; 2¾-inch min., 85@90; various varieties, 50@75, as to size. Boxes and cartons: Pennsylvania and Virginia, combination extra fancy and fancy, Delicious, 150s-160s, 1.00@1.10; 125s-138s, 1.10@1.25; 100s-113s, 1.35@1.50; 88s-96s, 1.75@2.00; fancy, Golden Delicious, 150s-160s, 75@85; 125s-138s, 85@90; 100s-113s, 90@1.25; 80s-96s, 1.35@1.50; Romes, 125s-138s, 85@90; 100s-113s, 1.00@1.10; 72s-96s, 1.35@1.65; Paragons, 100s-138s, 1.00@1.25; 80s-96s, 1.25@1.50; C grade, Paragons, 75@90; U. S. No. 1, Lowrys, 112s-160s, 90@1.00; 92s-96s, 1.25@1.35; Pippins, 112s-160s, 90@1.25; 96s, 1.25@1.35; Northern Spys, 112s-160s, 75@1.00; 72s-96s, 1.00@1.25.

BROCCOLI—California, crates, 2.25@2.50.

ASPARAGUS—South Carolina, pyramid crates, dozen bunches, very large size, 3.00@3.50; large size, 2.00@2.75; medium size, 2.00@2.50; small size, 75@1.25.

CABBAGE—South Carolina, 1½-bushel hampers, domestic round type, truck receipts, 50@60.

CELERY — Florida, Florida standard crates, individually washed, 3-6 dozen, 2.00@2.75.

LETTUCE—Arizona, Western crates Iceberg type, 7.50@8.50; 6 dozen, 6.00@7.00; 90s, 6.00@6.50.

ONIONS—Texas, 50-pound sacks Crystal White Wax, U. S. Commercial, 2.00@2.25; New York, 50-pound sacks Yellows, U. S. No. 1, 1.35@1.50.

PEAS—South Carolina, bushel hampers, 1.50.

STRAWBERRIES—North Carolina, 24-quart crates, various varieties, 2.00@3.50, mostly 2.50@3.00.

POTATOES—Maine, 100-pound sacks Green Mountains, U. S. No. 1, 1.60@1.65; New York, 100-pound sacks Round Whites, U. S. No. 1, 1.40@1.50; Pennsylvania, 100-pound sacks Round Whites, U. S. No. 1, 1.25. New stock: Florida, bushel crates Katahdins, U. S. No. 1, 1.15@1.25; Bliss Triumphs, U. S. No. 1, 1.40@1.50; double-head barrels Spaulding Rose, U. S. No. 1, 4.00@4.25.

SWEET POTATOES—North Carolina, bushel baskets Puerto Ricans, 75@1.00; Eastern Shore Maryland, bushel baskets, Jersey type, 75@90.

TOMATOES—Florida, lug boxes, ripes and turning, wrapped, 6x6, 1.50@1.75, few lower; 6x7, 1.00@1.50; 7x7, 75@1.00.

SNAP BEANS—Florida, bushel hampers, green, Flat type, 1.00@1.25; Round Stringless, 1.00@1.50.

PEPPERS—Florida, 1½-bushel crates, California Wonders, medium to large size, 1.25@1.75.

SQUASH—Florida, bushel hampers, white, wrapped, 1.00@1.25; Yellow, 1.25@1.50.

LIMA BEANS—Florida, bushel hampers, 2.50.

EGGPLANT—Florida, 1½-bushel crates, 1.75@2.00.

CUCUMBERS—Florida, bushel baskets, medium size, 1.75@2.00.

CARROTS—California, Western crates, bunched, 2.75@2.90.

CAULIFLOWER—California, crates, 1.75@1.85.

BEETS—Texas, ½ crates, 1.00@1.25.

WATERMELONS—Cuba, Tom Watsons, 1.00@1.25, according to size.

AVOCADOS—California, flat crates, 1.75@2.50.

ORANGES—Florida, 2-bushel crates, 2.00@2.75; standard crates, 1.75@2.50, as to grade and size.

GRAPEFRUIT—Florida, 2-bushel crates, 1.75@2.50; standard crates, 1.75@2.25, as to grade and size.

LEMONS—California, boxes, 4.00@5.25.

HONEYDEWS—Chile, crates, jumbos, 2.00@2.25; standards, 1.50@1.75.

PINEAPPLES—Puerto Rico, crates, 3.00@3.50.

GRAPES—Argentina, 20-pound lugs, 2.00@2.25.

SPANISH MELONS—Chile, crates, 1.00@1.25.

(Quotations from other sources.)

BUTTER—90 score, 1-pound prints, 27½; tub, 27; ¼-pound prints, 28; 92 score, 1-pound prints, 20; ¼-pound prints, 30.

MEATS—Choice beef, 17; calves, 18; lambs, 22; veal, 18; sows, 19; fresh pork, 23; pork loin, 20; fresh ham, 22; large skinned ham, 24; small smoked ham, 20; smoked skinned ham, 18; smoked skinned bacon, 21; sliced bacon, 30; piece bacon, 27; compound, 11; lard, 10½.

LIVESTOCK—Pigs, 140-160 pounds, 7.50@7.80; light pigs, 140-160 pounds, 7.50@7.80; medium, 160-210 pounds, 7.75@8.00; heavies, 210-240 pounds, 7.50@7.80; 250-300 pounds, 7.25@7.60; sows, 5.50@6.00; stags, 5.00 down; calves, 10.00@10.50.

Chicago Stocks.

(Reported by W. B. Hibbs & Co.)

	Bid.	Asked.
Yellow Taxi	8	9
Thomson	3¾	4¼
Wahl	1	1¼
Butler Brothers	6¾	7¼
Swift	16¾	17
Swift International	24¼	25¼
Libby McNeil & Libby	7¼	7¾
City Con com	....	⅛
City Con pfd	⅛	¾
Edison	23½	23¾
Public Service $100 par	69	....
Public Service no par	69	....
Quaker com.	93	95
Quaker, pfd	136	137
Borg Warner	22¼	22¾
Illinois Brick	7	7¾
Great Lakes Dredge & Dock	14⅛	14¾
Electric Household	3¼	3¾
McCord	6	7
Sangamo	18½	20½
General Household	1⅜	1⅜
Blessing	10	11

Complete Transactions Yesterday on New York Stock Exchange

By the United Press.

Total stock sales yesterday, 571,680 shares; previous day, 857,160; week ago, 800,300; year ago, 1,127,960; two years ago, 1,881,790; January 1 to date, 73,405,244; year ago, 179,999,136; two years ago, 204,629,903.

Dow-Jones Averages

By the United Press.

New York, April 19.

Stocks—	Open.	High.	Low.	Close.	Net ch.
30 industrials	118.39	118.46	116.00	116.34	—2.65
20 rails	21.65	21.69	21.31	21.35	—0.30
20 utilities	17.71	17.76	17.41	17.47	—0.34
70 stocks	36.78	36.82	36.08	36.19	—0.81

Transactions in stocks used in averages today:

Industrials	101,100
Rails	19,100
Utilities	36,800
Total	157,000

Commodities Range

	Yesterday.	Prev. day.	Week ago.	Month ago.	Year ago.
Cotton, N. Y. (May)	8.83	8.97	8.71	8.86	13.25
Wheat, Chicago (May)	83½	84¼	83⅛	88⅛	1.38⅝
Corn, Chicago (May)	59¾	59⅞	60⅛	60⅛	1.27¼
Oats, Chicago	29½	[illegible]	28⅛	30⅛	49⅝
Cattle, choice steers, Balt.	9.00	9.00	9.00	8.40	11.00
Hogs, choice, Balt.	9.00	9.20	8.85	9.80	10.60
Lambs, choice, Balt.	11.50	11.50	12.00	10.30	15.00
Eggs, special, N. Y.	25.50	25.50	25.50	24.75	27.50
Butter, creamery, N. Y.	27.00	27.25	27.75	30.75	32.25
Flour, New York	5.50	5.50	5.40	5.60	8.15
Coffee, New York	6.75	6.75	6.75	7.25	11⅛
Raw sugar, N. Y.	2.85	2.85	2.80	3.01	3.50
Pittsburgh bar, steel	2.45	2.45	2.45	2.45	2.47
Rubber, New York	12.44	12.76	11.97	13.64	22.96
Pig iron	24.00	24.00	24.00	24.00	24.00
Tin	39.00	40.00	38.50	41.25	57.50
Copper, electrolytic	10.00	10.00	10.00	10.00	15.50
Bar gold, London (§)	34.95	34.81	34.80	34.79	34.72
Bar silver, N. Y.	42.75	42.75	42.75	44.75	45.25
Zinc, East St. Louis	4.25	4.25	4.00	4.25	7.00
Lead, New York	4.50	4.50	4.50	4.50	6.00

1938 High	Low	Name and Dividend Rate	Sales—Add 00	High	Low	Close	Net Ch'ge
		A					
56	32	Acme Stl (2)	1	36	36	36	+1
10⅝	6¾	Adams Exp	12	8½	8⅜	8½	—⅜
23	16⅞	Addressog (1.40)	1	20	20	20	—½
54¼	40¼	Air Reduction (1a)	11	46½	44¾	44¾	—1¼
1¼	⅝	Air-Way El Appl	1	⅝	⅝	⅝	....
13⅜	8⅜	Alaska Juneau (.60a)	24	10¼	9½	10	—¼
1⅝	⅞	Alleghany Corp	3	1⅛	1	1⅛	....
17⅞	6½	Alleghany pf $30 ww	2	8¼	8	8	—⅜
21	11⅝	Allegheny Steel	1	16½	16½	16½	....
9⅞	4½	Allen Industries	1	7	7	7	—½
176½	124	Al Chem & Dye (6)	10	146½	144¾	145	—4
9⅜	4½	Allied Strs	14	6¾	6½	6½	—⅜
51⅜	34¼	Allis-Ch Mfg (¾e)	27	42¾	42	42	—½
15¼	11¼	Alpha P Cem (1)	1	13⅛	13⅛	13⅛	—½
76¼	58	Amerada Corp (2)	2	65¼	64½	64½	—1⅜
66	49	Am Ag Ch Del (1¼e)	1	55½	55½	55½	+½
15	12⅛	Am Bank Note (½e)	1	12¾	12¾	12¾	—⅜
59	49	†Am Bank N pf (3)	.50	49	49	49	—¼
43	23¼	Am Brake Shoe (¼e)	5	32	31⅛	31⅛	—1½
125	114⅝	†Am Br Shoe pf (5¼)	.70	115	115	115	....
91½	70⅝	Am Can (4)	6	87½	85½	85½	—1⅜
166⅝	160¼	Am Can pf (7)	7	161½	161½	161½	+⅛
27	12⅝	Am Car & Fdy	3	18⅜	18	18	—¼
50	27	Am Car & F pf (2½e)	1	35	35	35	—½
17⅝	9½	Am Ch & Cable (¼e)	4	13⅛	12½	12½	—⅜
105⅛	88½	Am Chicle (4a)	2	100	99⅛	100	+2½
13⅜	9	Am Coml Alco	1	11⅛	11⅛	11⅛	+⅛
16⅞	8½	Am Crystal Sug (¾e)	1	10⅞	10⅞	10⅞	—⅛
8⅜	3	Am Encaus Tiling	4	3¾	3½	3½	—¼
4⅜	2¼	Am & For Pow	6	3¼	3⅛	3⅛	—½
21⅜	13⅛	Am & F P $7 pf	2	17½	17½	17½	—1
12	7	Am & F P 2 pf	2	7¾	7⅛	7⅛	—⅜
4⅜	2	Am Hide & Leather	2	3¼	3⅛	3¼	+⅛
37⅞	30¼	Am Home Pr (2.40)	1	36¾	36¾	36¾	....
2⅛	1½	Am Ice	1	1⅞	1⅞	1⅞	....
7⅞	4⅛	Am International	2	6⅛	6⅛	6¼	—⅛
22⅛	12⅝	Am Locomotive	8	17	16⅞	17	—¼
5⅛	2⅝	Am M & Met	4	3⅜	3½	3⅜	—⅛
105⅛	23	Am Metal (3g)	12	32½	31	32	—½
29	20	†Am News Co (⅜e)	1.50	25	24	24	—1
7⅞	3¼	Am Pow & Lt	3	4⅜	4¼	4¼	—⅛
40½	10	Am P & L $6 pf (1½k)	5	24½	24¼	24¼	—¼
14⅛	9	Am Rad & St S (.60)	34	12⅛	12	12	—⅜
22⅞	13⅛	Am Roll Mill	9	17⅞	17¼	17¼	—⅜
78	58	Am Roll Mill pf (4½)	2	70	70	70	+⅞
20⅞	15⅞	Am Safety Razor (2)	1	17¼	17¼	17¼	....
16⅛	7⅛	Am Seating	1	10¼	10¼	10¼	—⅜
35½	22⅝	†Am Shipbldg (2)	.40	25⅝	25⅝	25⅝	—⅜
56⅝	32	Am Smelt & R (1¼e)	51	40¼	38⅞	38⅞	—2
131	103	Am Smelt & R pf (7)	1	114	114	114	+4
51	45⅛	Am Snuff Co (3a)	2	47½	46⅞	46⅞	—2¼
139¼	130	†Am Snuff pf (6)	1.10	139	139	139	....
34⅜	18⅛	Am Stl Fdrs	12	22⅞	21¾	21¾	—1⅛
31	21½	Am Sugar Ref (2)	2	27⅞	27	27	+1½
117⅛	101⅝	Am Sugar pf (7)	1	107	107	107	+⅛
149⅜	111	Am Tel & Tel (9)	17	127⅜	125½	125⅝	—2⅜
73⅜	58¼	Am Tob B (5)	7	70½	70	70	—2¼
7⅞	3⅝	Am Type Fdrs	4	6	5⅝	5⅝	....
13½	6	Am Wat Wks	38	7⅝	7¼	7¼	—⅛
107	68	Am W W 1 pf (6)	1	70	70	70	+2
5⅝	3¼	Am Woolen	3	4½	4¼	4¼	—¼
33¾	23⅝	Am Wool pf	2	32¼	31	31	—2½
8½	4½	Am Zinc L & S	10	6⅜	6	6	—½
36⅜	21⅝	Anaconda (¼e)	189	29⅝	28⅝	28⅞	—1⅛
6⅞	3⅞	Arm Ill	21	5	4⅞	4⅞	—¼
72	20½	Arm Ill pr pf	1	39⅞	39⅞	39⅞	—⅞
39	24½	Armstrong Cork (¼e)	5	30⅛	29½	29⅞	—⅜
5⅛	2½	Artloom Corp	1	3¼	3¼	3¼	—¼
18⅝	4	Assd Dry Goods	3	6⅝	6⅛	6⅛	—⅜
77	44	†Assoc Inv pf ww (5)	.50	73	73	73	....
42	22¼	Atch T & S F (2g)	10	26	25¼	25¼	—1¼
72	41½	Atch T & S F pf (5)	2	43½	43	43	—⅛
14⅛	6½	Atl G & W In pf	1	8	8	8	—¼
24	18⅛	Atl Refining (1)	8	21⅝	21⅛	21⅛	—½
9⅞	5¼	Atlas Corp (.80)	3	7⅞	7½	7½	—⅛
43	38⅞	Atlas Corp pf (3)	2	40	39⅞	39⅞	—⅞
43	36	Atlas Pow (½e)	1	40	40	40	—⅛
6⅛	3	Auburn Auto	1	3⅝	3⅝	3⅝	—¼
4⅝	2½	Aviation Corp	18	3⅝	3⅝	3⅝	—¼
		B					
10⅝	5	Bald Loco ct	16	7⅝	7¼	7⅜	—¼
10⅛	4	Balt & Ohio	9	6	5⅝	5⅞	—¼
13⅝	5½	Balt & Ohio pf	4	7	6⅝	6⅞	—⅛
19	12½	Barber Co	3	16⅜	16½	16½	—¼
10½	5	Barber Bros	4	8	7⅛	7⅛	—1
16⅝	10⅛	Barnsdall Oil	8	13⅛	13⅜	13⅝	—⅛
115	109	†Bayuk 1 pf (7)	.40	110	110	110	+1
17⅝	11⅞	Beatrice Cream (1a)	1	16	16	16	+1
19⅞	8⅜	Bendix Aviat	5	11⅝	11½	11½	—¼
19	15⅝	Benef Ind Ln (.45e)	2	17¼	17	17	—½
65⅞	40	Beth Steel	83	49½	48¼	48⅜	—1⅜
16½	13	Beth Steel 5% pf (1)	1	14⅜	14⅜	14⅜	....
17⅝	9⅜	Black & Decker	2	13⅝	13½	13½	—⅛
15⅛	10	Blaw-Knox	3	12⅝	12⅝	12⅝	—⅛
35	20¼	Boeing Airplane	74	27½	26⅝	26⅝	—⅞
30	15⅜	Bohn Al & Brass	2	22	21⅝	21⅝	—⅛
92½	82	†Bon Ami A (2e)	.30	85	85	85	....
19⅝	15⅛	Borden Co (1.60)	4	16½	16½	16½	+½
28½	16½	Borg-Warner	8	22⅝	22¼	22¼	—¼
4⅜	2	Boston & Maine	1	2⅜	2⅜	2⅜	+⅛
10⅞	5	Bridgeport Brass	11	7⅜	7⅛	7⅛	—¼
26¼	12⅝	Briggs Mfg	10	20	18⅞	18⅞	—1
2⅜	1⅛	Bklyn & Qu Trans	1	1⅜	1⅜	1⅜	....
13⅜	5⅛	Bklyn-Man Tr	4	7⅝	7¼	7¼	—⅜
37	16⅝	Bklyn-M Tr pf (6)	2	22½	22¼	22¼	—¼
21⅛	11⅝	Bklyn Un Gas	1	12⅝	12⅝	12⅝	—⅝
9⅞	5⅝	Bucyrus-Erie	3	8	7⅞	8	—⅛
8⅝	3½	Budd Mfg	21	5	4⅞	4⅞	—⅛
5⅝	3	Budd Wheel	3	4⅛	4	4	....
9½	6⅞	Burling Mills (1)	2	8⅝	8⅝	8⅝	—⅛
20½	14½	Burr Add Mach (.30e)	2	16	15⅞	15⅞	—⅛
16	6⅝	†Bush Term Bldg pf ct	.20	12	12	12	+2
8⅝	5	Butler Bros (.60)	2	7⅛	7	7	—⅛
22	16⅝	Butler Bros pf (1½)	1	18⅞	18⅞	18⅞	—⅛
4⅞	2⅛	Butte Cop & Zinc	2	3½	3½	3½	....
11⅝	6	Byers (A M) Co	3	9	8⅝	8⅝	+⅛
36⅜	20	†Byers (A M) pf	.80	30½	30	30	....
19⅝	13	Byron Jackson (½e)	2	17⅛	17	17	—⅜
		C					
24¼	15⅛	Calif Packing (1½a)	1	19⅞	19⅞	19⅞	—⅜
2⅛	1	Callahan Z-Lead	26	1⅛	1⅛	1⅛	....
19½	5⅛	Calumet & Hec	26	8⅛	7⅝	7⅝	—⅜
15⅞	9⅝	Campbell Wyant (1)	2	12⅝	12	12	—½
19	12½	Can Dry G Ale	20	14¾	14⅛	14½	—⅛
8⅝	5	Canad Pacific	6	6⅜	6¼	6⅜	—⅛
97½	62½	Case (J I) Co	13	79	76	76	—2½
55½	29⅝	Caterpil Tractor (½e)	11	44	41	41	—3½
10⅞	9	Celanese Corp	1	14⅛	14⅛	14⅛	—½
65½	46	†Celotex Corp pf (5)	.20	53½	52½	53½	+4¼
14½	2	Cent Foundry	3	3	3	3	—½
41⅞	7	Cent R R N J	1	8	8	8	+1
8¼	4	Cent Violeta Sug	1	4⅛	4⅛	4⅛	—½
46¼	26¼	Cerro de Pas (2e)	5	36¼	35	35	—½
8⅝	4½	Certain-teed Prod	1	6½	6½	6½	—⅛
32	18	†Cert-teed 6% pf	.80	24	24	24	—3
31⅜	18¼	Champ Pap & P	1	20	20	20	—⅜
38¼	23¼	Ches & Ohio (1½e)	21	27⅝	27¼	27⅛	—⅜
6⅜	¾	Chi & N West	6	1⅛	1	1	—⅛
4	1½	Chi Grt West	2	2	2	2	....
3¼	½	Chi M St P & P	2	½	½	½	....
33	6⅞	Chi Pneu Tool	1	10⅛	10⅛	10⅛	—⅛
3⅝	¾	Chi Rk Is & Pac	5	1	1	1	....
16⅝	1⅝	C R I & Pac 7% pf	1	1⅞	1⅞	1⅞	—⅛
15⅝	3	Childs Co	1	4⅛	4⅛	4⅛	—⅜
135	35⅝	Chrysler Corp	78	45⅝	44½	45	—1⅛
21⅝	10	City Ice & Fuel (.40e)	1	11⅛	11⅛	11⅛	—⅛
68½	59	†City I & F pf (6½)	.30	65½	65¼	65½	....
17	7	Clark Equip	4	16⅛	16	16	—1½
111¾	106	†Clev El Illum pf(4½)	.10	107¾	107¾	107¾	....
26½	15¼	Clev Graph Br (¼e)	5	19	18½	18½	+½
42	32½	Climax Molyb (.30e)	14	41¼	40½	40⅞	....
15½	10	Cluett Peabody (.40e)	1	13	13	13	+½
125	105½	Coca-Cola (½e)	1	122	122	122	+⅜
11⅞	7½	Colgate-Palm-P	3	9⅛	9	9	—⅜
11¼	4½	†Col & South 1 pf	.20	6½	6½	6½	+⅛
20	9⅜	Col Fuel & Iron	1	12⅝	12½	12½	—⅛
9⅞	5	Colum G & El	22	5⅞	5⅝	5⅝	—⅛
99	60	Col G&E pf A (6) XD	1	60	60	60	—⅛
15½	9	Colum Pict vtc (1)	1	11⅛	11⅛	11⅛	—⅞
76	53¾	Colum Carbon	1	65	65	65	—1
38¾	23	Coml Credit (4)	10	33½	32	32	—1½
44¾	31½	Coml Invest Tr (4)	8	36¾	36	36	—1
10	5⅝	Coml Solvents (.60)	9	7⅝	7⅜	7⅜	—¼
2¼	1	Com'with & South	15	1⅛	1⅛	1⅛	—⅛
44½	25	Com & South pf (1½k)	5	31⅛	30¼	30¼	—1½
27⅝	20½	Com'with Edis (1¼)	3	24	23⅝	23⅝	—¼
7¼	3⅝	Conde Nast	2	6¼	6¼	6¼	+⅛
24¼	15	Congoleum-Nairn (¼e)	3	20⅝	20½	20½	—¼
19⅝	11	Consol Aircr	15	17	16¼	16⅜	—⅜
68	58	†Consol Cigar pf (7)	.20	61	61	61	....
80	71	†Con Cig pr pf (6½)	1.20	75½	75¼	75½	+½
25⅞	17½	Cons Edison (½e)	27	20⅛	19⅞	19⅞	—⅛
96¼	88⅞	Cons Edison pf (5)	1	90½	90½	90½	+¾
6⅞	4½	Consol Film Ind pf (¼k)	4	6	5⅝	5⅝	—⅜
5⅜	2⅞	Cons Laundries	5	3⅛	3⅛	3⅛	—⅛
10½	7	Consol Oil (.80)	48	9⅜	9	9	—⅜
7½	2⅝	Consol R R Cuba pf	3	4	3⅝	3⅝	—⅛
½	¼	Consol Textile	7	⅜	¼	¼	—⅛
5⅜	2¼	Consol'n Coal	4	3⅛	3⅛	3⅛	—⅛
16⅜	10	Container Corp (1.20)	6	12⅝	12½	12½	—⅛
16½	8⅝	Cont Bak A	6	12½	12⅛	12⅜	—⅛
2⅝	1¼	Cont Bak B	7	1⅝	1⅝	1⅝	....
45⅜	36¼	Cont Can (1e)	3	40	39⅞	39⅞	—1
9⅝	6⅝	Cont Diam Fib	1	7⅝	7⅝	7⅝	—⅛
38½	21¼	Cont Ins (1.60a)	1	26½	26⅛	26⅛	—¼
1⅞	1	Cont Motors	7	1¼	1⅛	1¼	+⅛
34⅜	21½	Cont Oil Del (¼e)	13	28¼	27½	28	—½
56	40	†Corn Exchange (3)	.30	47	47	47	—½
65½	53	Corn Products (3)	3	62¾	62½	62½	—¼
4⅜	2	Coty Inc	5	3⅞	3⅛	3⅛	—⅛
30	19	Crane Co	7	28	27¼	27¼	—¾
98	85	Crane Co cv pf (5)	1	93	93	93	—½
25	21⅝	Cream of Wh (1e)	1	23⅝	23⅝	23⅝	—⅜
39⅞	22¼	Crown Cork & S (½e)	6	28½	28	28	—1⅜
12¼	7½	Crown Zellerbach (½e)	2	9⅞	9⅜	9⅜	—⅜
44⅜	19¼	Crucible Steel	13	27½	26⅝	26⅞	—1
1⅜	½	Cuba Co	3	⅝	⅝	⅝	+⅛
5⅜	3	Cuban-Am Sugar	1	4	4	4	....
87	60	†Cuban-Am S pf	.20	60¼	60¼	60¼	+¼
16½	12¼	Cudahy Pack	1	15	15	15	....
7¼	4⅝	Curtis Publishing	2	5⅜	5½	5½	+⅛
48½	39	Curtis Pub pf (2k)	1	42⅝	42⅝	42⅝	—¼
5⅛	3¼	Curtiss-Wright	72	4⅜	4¼	4⅜	—⅛
18⅜	12⅝	Curtiss-Wr A	38	17⅜	17¼	17⅜	—⅛
52½	48¼	†Cushman 7% pf (3½)	.20	52	52	52	+2
24¼	13¼	Cutler-Hammer	9	19¼	19	19¼	+⅛
		D					
7	4	Davega Stores (¾)	2	5½	5½	5½	+¼
52¼	17⅝	Deere & Co	51	20⅝	20⅝	20⅝	—⅜
15¼	9	Deisel-Wem-Gil (.20e)	2	11	11	11	+¼
15⅞	7½	Del & Hudson	1	9	9	9	—½
8½	4	Del Lack & West	4	5⅛	5	5	—⅛
36⅜	20⅜	†Devoe & Ray A (3)	.10	31	31	31	+⅛
36⅜	20⅝	Diamond Match (½e)	5	23¼	22½	23¼	+⅛
36¼	3⅛	Diam Match pf (1½)	1	35	35	35	—½
9⅝	5	Diam T Motor (1)	1	6⅜	6⅜	6⅜	—⅛
16	11	Distil Corp-Seag (½e)	1	13⅛	13⅛	13⅛	—1
17	4	Dixie-Vortex (1½)	1	15	15	15	+½
26¼	12	Doehler Die Cas (.20e)	4	15	14⅞	15	....
60⅞	46⅜	Dome Mines (2e)	15	53¼	52⅝	52⅞	—⅜
43⅜	31	Douglas Aircraft	74	42	40⅞	41	—⅛
112	87½	Dow Chem (1½e)	3	101	99⅞	99⅞	—2⅜
115	103	†Duplan Silk pf (8)	.10	103	103	103	....
120⅝	90½	du Pont de N (½e)	38	106	102	103⅛	—3¼
137	130⅝	du Pont deb (6)	1	132½	132⅜	132½	+½
		E					
7⅛	3¼	Eastern Roll Mills	3	5⅛	5	5	—⅜
167	121½	Eastman Kodak (3½e)	15	152	150¾	150¾	—2¼
21⅝	12⅝	Eaton Mfg (¼e)	4	15½	15	15	—⅛
4⅜	2	Eitingon Schild	1	2⅝	2⅝	2⅝	—¼
21½	13¼	El Auto Lite (¼e)	6	16½	16⅛	16⅛	—¼
10⅝	6	Elec Boat (.60g)	25	8⅛	7⅞	7⅞	—⅛
8⅝	6⅛	El Pow & Lt	21	8	7⅝	7⅝	—⅜
43	22½	El Pow & Lt pf	2	28¼	28	28	—1
31⅛	21⅝	El Storage Bat	1	26	26	26	—¼
22¼	17	El Paso Nat Gas (2)	2	21⅞	21⅜	21⅜	—¼
6⅛	2¼	Eng Pub Service	6	4	3¾	3¾	—¼
2⅞	1½	Equit Off Bldg	6	2	2	2	....
6¼	2	Erie R R	3	2⅞	2⅜	2⅞	+⅛
9⅞	3⅛	Erie 1 pf	1	4⅛	4⅛	4⅛	—⅛
5⅛	2⅜	Eureka V Cleaner	2	4	4	4	—⅛
10½	5⅝	Evans Products	6	8½	7⅞	7⅞	—⅛
		F					
33	19⅝	Fairbanks Morse	5	24⅝	24¾	24¾	—1
33	26	Fajardo Sugar (1e)	1	27	27	27	—1
4¾	2⅛	Fed Mot Truck	1	3	3	3	....
79	67	Fed D Strs pf(4¼) XD	1	71¾	71¾	71¾	....
33½	22½	Fid P Fire Ins (1.60a)	1	26⅝	26⅝	26⅝	+⅛
25	16¼	Firestone T & R (¾e)	5	18⅝	18½	18½	—¼
34⅞	24½	First Nat Strs (1¼e)	1	27⅝	27⅝	27⅝	—¼
18⅞	10⅞	Flintkote (1g)	7	15⅞	15⅜	15⅜	—¼
20½	11	Foster Wheeler	3	14⅝	14⅝	14⅝	—¼
5⅝	2⅜	Francisco Sugar	1	3⅛	3⅛	3⅛	+⅛
40½	28	†Frank Simon pf	.20	30	30	30	+3½
28	19⅞	Freeport Sulph (2)	3	27	26⅛	26⅛	—⅜
		G					
5	2½	Gair (Robert)	6	3⅜	3¼	3⅜	—¼
105	87	†Gannett Co pf (6)	.20	90	90	90	....
7½	4⅛	Gar Wood Ind	2	5⅜	5⅜	5⅜	....
7⅛	4¼	Gen Am Invest	5	6	5⅝	5⅝	—¼
45⅝	29	Gen Am Trans (3½g)	3	35	34⅛	34⅛	—⅜
9	5⅛	Gen Baking (.10e)	12	7⅛	7⅛	7⅛	—⅜
123	115	†Gen Baking pf (8)	.10	115½	115½	115½	—½
5⅜	2½	Gen Bronze	3	4	3⅝	4	....
13	5⅝	Gen Cable	5	8½	8⅛	8⅛	—⅜
25⅛	11	Gen Cable A	1	17⅛	17⅛	17⅛	—⅛
77	35	Gen Cable pf	1	45	45	45	—⅜
45½	27¼	Gen Elec (.30e)	93	34⅝	33⅝	34	—1
35⅝	22⅛	Gen Foods (2)	17	27	26⅛	26⅛	—¼
1⅜	⅝	Gen G & El A	1	⅝	⅝	⅝	....
54½	50¼	Gen Mills (3)	2	54½	54	54	—½
38½	25½	Gen Motors (¼e)	79	33⅜	32¼	32¼	—1¼
116½	112	Gen Motors pf (5)	2	112⅞	112⅞	112⅞	+⅛
5½	4	Gen Out Advert	2	5½	5½	5½	....
2⅛	1⅜	Gen Pub Service	10	2	2	2	....
26½	12⅝	Gen Ry Signal (½e)	3	18⅜	18⅜	18⅜	—1⅛
2	1	Gen Real & Util	1	1⅛	1⅛	1⅛	....
28	15¼	Gen Refract	2	21⅛	21⅛	21⅛	—⅜
14	8½	Gen Thea Eq (¼e)	9	11¼	11⅛	11⅛	—⅛
14⅛	9⅛	Gen T & Rub	1	11	11	11	—1
11⅛	3	Gillette Saf R (¼e)	1	9	9	9	—⅛
9⅜	5	Gimbel Bros	7	7⅝	7⅝	7⅝	—⅛
27¼	13	Glidden Co	9	19½	18⅝	18⅝	—1⅛
3¼	1¼	Gobel (Adolph)	3	2⅛	2⅛	2⅛	+¼
19½	10	Goodrich (B F)	14	14½	14¼	14½	—¼
57⅛	35	Goodrich (B F) pf (5)	1	47	47	47	—⅜
24	15⅛	Goodyear T & R (¼e)	24	19¾	19⅛	19⅛	—⅛
89	72	Goodyear T & R pf (5)	1	78½	78½	78½	—⅛
4⅞	2⅝	Goth Silk Hosiery	1	3⅜	3⅛	3⅜	+⅛
[illegible]	⅝	Graham-Paige Mot	9	1⅛	1	1	....
6⅛	2½	Granby Con Min	12	4¼	3⅝	3⅝	—⅜
13⅝	8	Grand Un pf (½k)	1	11⅛	11⅛	11⅛	—⅛
27⅝	19	Grant (W T) (1.20e)	1	22½	22½	22½	—⅜
23	20	Grant (WT) pf (1)	2	21⅜	21	21	—¼
15⅝	9¼	Gt Nor Ir Ore ct (¾e)	3	11⅝	11⅝	11⅝	—⅛
26½	12⅝	Gt Northn Ry pf	19	15⅝	14⅝	14⅝	—⅜
36	23½	Gt West Sug (2.40a)	2	26½	26⅛	26⅛	—⅛
127	122⅝	†Gt West Sug pf (7)	.10	122	122	122	....
21⅝	13⅝	Green (H L) (1.60a)	1	16⅜	16⅜	16⅜	+⅛
11⅞	7⅛	Greyhound Corp (.80)	20	9⅜	9¼	9¼	—⅛
8½	8½	Greyhound pf (.55)	1	8¼	8¼	8¼	....
1⅜	⅝	Guantan Sugar	2	1⅛	1⅛	1⅛	+⅛
28	12	†Guantan Sugar pf	.60	21	18⅛	21	+6
12	3	Gulf Mob & North	2	4⅛	4⅛	4⅛	+⅛
		H					
28	24	Hack Water (1½g)	4	25	24½	24½	—2
25	15	Harb-Walker (½e)	1	20⅝	20⅝	20⅝	—1⅛
7⅝	4	Hat Corp A	1	5	5	5	....
67	53	†Hat Corp pf (6½)	.10	53	53	53	....
2⅜	1⅝	Hayes Body	3	2	2	2	....
95	79⅝	Hazel-Atlas Gl (5)	2	88	87¼	88	+2½
7⅛	5⅛	Hecker Prod (.60)	9	6½	6¼	6¼	—⅛
94	83	Helme (G W) (5a)	1	83	83	83	....
17	10	Hercules Motor	4	12	11⅛	12	....
58	42⅝	Hercules Powder (.40e)	12	46	44½	44½	—1½
26⅛	17	Holland Furn (1e)	4	26	26	26	....
100⅜	98	†Holland Fur pf (5)	.20	100	100	100	....
11	5⅝	Hollander (A)	1	7½	7½	7½	....
65⅝	48⅛	Homestake Min (4½) XD	13	55⅛	54	55⅛	+⅛
11⅞	6	Houd-Hershey B	6	8½	8¼	8¼	—⅛
90	83	Household Fin pf (5)	1	88	88	88	+1
8⅝	5	Houston Oil	7	7⅛	6⅞	6⅞	—⅛
53⅝	33½	Howe Sound (3)	2	34½	34⅛	34½	+½
10	5	Hudson Motor	4	7¼	7⅛	7¼	+⅛
1⅞	¾	Hupp Motor	10	1	⅞	⅞	....
		I					
12¼	6⅛	Illinois Central	1	8⅛	8⅛	8⅛	....
22	14⅞	Indust Rayon	1	17	17	17	—1
86	76	Inger Rand (1½e)	2	78	77½	77½	—⅛
78	57⅛	Inland Steel (4)	6	66	65	66	—1
13⅜	7⅛	Inspirat Copper	45	12½	11½	11⅝	—⅜
6⅝	2⅝	Interb Rap Trans	1	3⅛	3⅛	3⅛	—¼
98	83	†Interch Corp pf (6)	.50	93	93	93	+2
13½	6⅞	Interlake Iron	1	9½	9⅝	9½	—⅛
154⅜	130	Int Bus Machine (6a)	1	146	146	146	....
70	50	Int Harvester (2½)	11	63	61¼	61¼	—2⅜
150	142¼	Int Harvester pf (7)	1	143¼	143¼	143¼	+1¼
7⅝	3½	Int Hydro-Elec A	9	5	4⅝	4⅝	—⅛
4⅜	2	Int Mer Marine	1	3	2⅞	2⅞	—⅛
11⅞	6⅛	Int Mining (.15e)	2	9¼	9	9	—⅛
52⅝	36⅞	Int Nick Can (¼e)	98	48⅛	46⅞	47⅛	—1⅛
4⅞	4⅛	Int Paper & Pow	30	7½	6⅞	6⅞	—⅛
37½	18⅛	Int Paper & Pow pf	32	28⅜	26	26⅝	—1½
6	2⅜	†Int Ry Centl Am	.20	3⅛	3⅛	3⅛	+⅛
48⅛	19½	†Int Ry C A pf (1⅛k)	.80	33½	33½	33½	+⅜
35⅝	28½	Int Shoe (2)	1	31⅛	31⅛	31⅛	—⅛
20	12	Int Silver	3	15½	14⅝	14⅝	—⅛
8½	5½	Int Tel & Tel	105	8	7⅝	8	....
8⅛	5	Int T & T for ct	3	8	8	8	....
13⅞	6⅛	Interst Dept Strs	1	8⅞	8⅞	8⅞	—⅛
28⅛	8	Intertype Corp (.80g)	1	8½	8½	8½	—⅛
		J					
53	43⅝	Jewel Tea (4)	6	50⅝	48⅝	48⅝	+⅜
74	58	Johns-Manville	13	67⅝	66½	66⅞	—⅜
125½	122	†Johns-Man pf (7)	.10	125½	125½	125½	+1½
78	49⅞	†Jones & L Stl pf	.30	57	56⅛	56⅛	—1⅝
		K					
9⅜	5⅛	Kan City South	2	7⅜	7⅛	7⅛	—½
18¼	12½	Kaufmann Dept (.65e)	1	13⅝	13⅝	13⅝	—⅛
14⅛	10⅝	Kayser (J)(¼e) J	1	12	12	12	+⅛
9⅛	4	Kelsey-Hayes Wh A	1	6⅛	6⅛	6⅛	—⅛
6⅜	3	Kelsey-Hayes Wh B	2	4¾	4⅛	4⅛	—⅛
43¼	26⅝	Kennecott Cop (¼e)	81	35½	33⅜	33⅜	—1⅜
9⅝	6½	Keystone S & W (.15e)	1	8⅝	8¼	8¼	—¼
16⅝	9	†Kinney (G R) pr pf	.80	14	13⅜	13⅜	—½
18⅞	15⅛	Kresge (S S) (.30e)	3	16⅝	16⅜	16⅜	—⅛
6	2½	Kresge Dept Stores	2	5⅛	4½	5⅛	+1⅛
17⅛	12⅝	Kroger Grocery (1.60)	9	15⅛	14⅞	14⅞	—⅛
		L					
12⅞	8½	Lambert Co (⅜e)	1	11⅜	11	11	—½
15⅛	10⅛	Lee Rub & Tire (½e)	1	12⅝	12½	12½	—½
19⅝	13½	Lehigh Port C (½e)	2	18	18	18	+½
1¼	½	Lehigh Val Coal	1	⅝	⅝	⅝	....
5⅛	1⅜	Lehigh Val Coal pf	1	2⅛	2⅛	2⅛	....
6⅛	3	Leh Val RR	1	4⅛	4⅛	4⅛	—⅛
28⅜	19⅜	Lehman Corp (1)	12	25½	24	25	—1
42	23¼	Lib-O-F Glass (½e)	12	30¼	29½	30⅛	—⅛
9	6	Libby, McN & L	4	7¼	7¼	7¼	—⅛
100	81	Liggett & Myers (4a)	9	92¼	91	91	—2½
102½	81½	Liggett & My B (4a)	11	95	94	94	—2¼
42½	29	Link Belt (2)	1	39⅜	39⅜	39⅜	—⅛
52⅞	33	Loew's Inc (½e)	10	41¼	40	40⅛	—1⅜
1⅝	¾	Loft Inc	7	1⅛	1⅛	1⅛	....
39⅞	26	Lone Star Cem (3)	11	39⅜	37	37	—2½
4⅝	2½	Long-Bell Lumb A	1	3⅝	3⅝	3⅝	—¼
18	13⅜	Lorillard (P) (1.20)	5	16½	16	16	....
56½	30⅛	Louisv & Nash (2½e)	2	31	30½	30½	—1⅜
21¼	13	Ludlum Steel (¼e)	2	17	16½	17	—⅛
		M					
24¾	16	Mack Trucks (1)	3	20	20	20	—¾
32⅝	24⅛	Macy (R H) Co (2)	3	30	30	30	....
12¾	9	Manhattan Shirt (1)	1	11	11	11	+¼
7½	5	Marine Midland (.40)	2	5⅝	5⅝	5⅝	....
29	18⅝	Marlin-Rockwell (½e)	2	23	22½	22½	—1
9⅞	5½	Marshall Field	4	8¼	8	8	—⅜
21⅞	14⅝	Martin (G L) Co	137	21⅜	20⅛	20⅝	—⅜
37⅛	25	Masonite Corp (1)	5	31⅝	31¼	31⅜	+⅛
27⅛	19⅜	Mathieson Alk (1½)	1	23⅜	23⅜	23⅜	+⅛
165	157	†Mathieson Alk pf (7)	.20	162	162	162	—1
6⅞	3½	Maytag Co	1	4⅜	4⅜	4⅜	....
25	17	Maytag Co pf ww (3)	1	19⅝	19⅝	19⅝	—⅜
15⅞	8⅜	McCall Corp (1)	5	10⅝	10½	10½	—½
10	6	McCrory Stores	3	7⅛	7½	7½	—⅛
45⅛	35½	McIntyre Porc (2)	13	41⅛	39½	39½	—1
26¼	14	McKeesport Tin	1	17	17	17	....
8⅛	5⅜	McKess & Robbins	9	6⅝	6½	6½	—¼
35⅛	28	McKess & Rob pf (3)	2	33⅜	33⅜	33⅜	—⅛
8⅞	5	McLellan Strs (.40e)	1	6⅝	6⅝	6⅝	—⅛
48	32½	Melville Shoe (1⅛e)	1	42¼	42¼	42¼	+¼
11⅞	5⅝	Miami Copper	10	9½	8⅝	8⅝	—⅜
22⅜	12¼	Mid-Cont Pet (¼e)	9	18¼	17⅝	17⅝	—⅜
27½	16	Midland Stl Prod (½e)	2	21½	21	21	—⅜
67	46⅛	Minn-Honey Reg (1¼e)	6	63	62	62¼	—⅛
7⅜	4	Minn-Moline	4	5⅞	5⅜	5⅜	—⅛
3⅝	1½	Mo-Kan-Texas	3	2⅛	2⅛	2⅛	—⅛
11⅞	4⅜	Mo-Kan-Texas pf	2	6⅜	6¼	6¼	—⅜
17	10	Mohawk Carpet (¼e)	3	13½	13¼	13¼	—⅜
91½	68⅛	Monsanto Chem (2)	7	73	71	71	—⅜
37⅛	25	Montgom Ward (1e)	51	33	32⅛	32¼	—3⅛
21⅞	10⅛	Motor Products	5	15⅛	15	15	....
14	8	Motor Wheel (.20e)	1	10½	10½	10½	—⅛
21¼	11⅛	Mueller Brass	3	15⅛	14⅛	14⅛	—1⅜
7⅜	4	Mullins Mfg B	4	5⅛	5⅛	5⅛	....
64¼	26	†Mullins Mfg pf (7)	.10	47½	47½	47½	—1
57	34⅝	Murphy (G C) (4)	2	43½	43⅛	43⅛	....
7⅜	4	Murray Corp	5	6⅛	6	6	—¼
47⅛	37¼	Myers (FE) & Bro (¼e)	1	42	42	42	—1
		N					
12⅛	6⅝	Nash-Kelvinator (⅛e)	8	8⅝	8⅝	8⅝	—½
15¼	7⅛	†Nash Chat & St L	1	8⅞	8⅛	8⅛	—⅛
10⅛	6	Nat Aviation	2	8¼	8¼	8¼	—⅛
20⅞	15¼	Nat Biscuit (.40e)	20	19⅝	19¼	19¼	—½
18¼	12½	Nat Cash Reg (½e)	3	16⅛	16	16	....
15⅜	11⅞	Nat Dairy Pr (1.20)	15	13⅜	13⅛	13⅛	—¼
7⅜	3½	Nat Dept Stores	2	5⅝	5⅝	5⅝	—¼
5⅛	3½	Nat Dept Stores pf	2	4	3⅞	4	....
23⅝	17⅛	Nat Distillers (2)	6	20½	20	20⅛	—⅜
7⅝	5	Nat Gypsum	16	7⅝	7	7⅜	—⅛
29⅜	17⅛	Nat Lead (½)	7	22⅞	22	22	—⅜
8⅞	5	Nat Pow & Lt (.60)	13	6⅛	6	6	—¼
62⅝	44⅝	Natl Steel (¼e)	3	52⅝	52	52	—¾
23	14⅛	Nat Supply	9	18½	18	18⅛	—⅛
79⅛	63	Nat Sup 5½% pf (5½)	2	70	70	70	+5
10⅛	7⅝	Natomas Co (.80)	2	9	9	9	—⅛
19⅛	9⅞	Newport Indust	7	14	13⅝	13⅝	—⅛
39	20	N Y Air Brake (¼e)	1	28	28	28	+¼
19⅞	10	N Y Central R R	38	12⅛	12	12¼	—⅛
22⅛	7	N Y Chi & St Louis	1	10⅛	10⅛	10⅛	—⅛
38⅛	12⅝	N Y Chi & St L pf	1	17	17	17	—1
28⅛	18	NYC Omnibus	2	21⅞	21⅞	21⅞	—⅜
2⅜	1¼	N Y N H & H	1	1⅛	1⅛	1⅛	....
14⅜	4	N Y Shipbuilding	3	7½	7	7	....
198	135	Norfolk & Western (10a)	1	148⅛	147¼	147¼	+2¼
106⅝	100	†Norf & Western pf(4)	.10	102	102	102	+½
10½	5⅝	No Am Aviation	30	8⅝	8⅜	8½	—⅛
22	13⅝	North Amer Co. (.30e)	45	16⅝	15⅝	16⅛	—⅛
54⅛	45⅝	North Amer Co pf (3)	1	50	50	50	+1
13⅝	6⅝	Northern Pacific	5	7⅝	7⅜	7⅜	—⅛
		O					
14⅛	10	Ohio Oil (1g)	5	12⅝	12⅛	12⅝	—⅛
32⅝	20¼	Oliver Farm Equip	17	25	24⅛	24⅛	—1⅛
96	83½	†Omnibus Corp pf (8)	.30	85½	85½	85½	+2
24⅞	13⅛	Otis Elevator (.15e)	3	21	20⅝	21	....
128⅛	122	†Otis Elevator pf (6)	.40	126	126	126	....
12	6⅛	Otis Steel	7	9⅛	8⅞	9	—⅜
56	40¼	Otis Steel 1 pf (5½)	1	40½	40½	40½	+1½
16	10	Outboard M & M (.60e)	1	12½	12½	12½	+⅛
86½	40	Owens-Ill Glass (¼e)	12	53	50	50	—3¼
		P					
11¼	6	Pac Am Fish (.45e)	2	7⅝	7⅝	7⅝	—¾
18	10½	†Pac Coast 1 pf	.10	14	14	14	—1
28½	22⅝	Pac Gas & Elec (2)	6	25¼	25⅛	25¼	+⅛
40	32¼	Pac Lighting (3) XD	3	35⅝	35⅜	35⅝	+⅛
116	87	†Pac Tel & Tel (1¼e)	.10	101½	101½	101½	—½
15⅝	10¼	Pac West Oil (⅜g)	1	11⅛	11⅛	11⅛	—⅛
5½	3¼	Packard Motor	15	4½	4⅜	4⅜	—⅛
94	90½	†Paraffin Co Inc pf (4)	.30	90½	90½	90½	—1⅛
12⅞	5⅝	Param Pictures	28	8¼	8	8	—⅜
97½	65	Param Pictures 1 pf (6)	3	82¼	81	82¼	+¼
12⅝	6⅝	Param Pict 2 pf (.60)	3	9⅜	9¼	9¼	—⅛
3¼	1½	Park Utah Cons Min	8	2½	2⅜	2⅜	—⅛
37⅝	31½	Parke Davis (.90e)	2	35⅛	35	35	—¼
2½	1¼	Parmelee Transport	1	2	2	2	....
6⅝	3½	Pathe Film	7	5	5	5	....
12¼	8⅝	Patino Mines	1	9⅞	9⅞	9⅞	—⅜
5⅝	4	Peerless Corp	1	5	5	5	—⅛
73½	55	Penney (JC) (1e)	1	65	65	65	—1⅛
8	2½	Penn-Dix Cement	7	4	3⅝	3⅝	—⅜
24½	14½	Penn R R	37	16⅛	15⅞	16	—⅛
15	5½	Pere Marquette	1	9⅝	9⅝	9⅝	+⅛
38⅛	15	†Pere Marq pf	.10	21	21	21	—1
13½	7⅜	Petrol Corp	2	10⅝	10⅝	10⅝	—½
7⅛	4⅜	Pfeiffer Brew (⅛e)	2	6½	6½	6½	....
31⅝	17⅝	Phelps Dodge (.10e)	33	24	23¼	23⅝	—⅛
37½	30	Phila Co 6% pf (3)	1	34	34	34	+1
4½	2¼	†Phila Rap Tr pf	.70	2⅞	2⅜	2⅜	+⅛
95⅛	75¼	Philip Morris (5¼e)	2	88	88	88	—1⅜
42½	27¼	Phillips Pet (2)	18	35⅝	35	35	—1
8⅝	4	Pierce Oil pf	1	6⅛	6⅛	6⅛	—⅛
24½	20½	Pillsbury Flour (1.60)	1	22¼	22¼	22¼	—⅛
16⅛	6	†Pitt & West Va	1.30	8⅜	8⅛	8⅜	+⅛
8⅛	5	Pitt Scr & Bolt	2	6⅜	6⅜	6⅜	—⅛
16⅝	7½	Pitt Steel	1	10¼	10	10	—⅛
46	20½	†Pitt Steel pf	.20	25¼	25¼	25¼	—2⅜
45	25	†Pitt Steel pr pf	.10	27	27	27	—1
1	½	Pitt Terminal Coal	1	¾	¾	¾	+⅛
2¼	1	Pitt United	12	1⅛	1⅛	1⅛	....
20	15	Plymouth Oil (1.40)	3	18⅜	18⅜	18⅜	—½
10¼	4¾	Pressed Steel Car	9	7⅛	7	7	—⅛
10½	4½	Press Stl Car 1 pf (¾)	1	7½	7⅛	7⅛	—¼
31½	13⅝	Press Stl Car 2 pf (2⅛)	3	21½	21	21	—2⅜
50⅝	39½	Procter & Gam (2)	4	48½	48⅛	48⅛	—⅛
35½	25	Pub Svc N J (2.60)	3	27½	27⅜	27⅜	—1⅛
143	132	†Pub S N P 8% pf (8)	.10	137	137	137	+1
123½	112	Pub S N J 7% pf (7)	2	114	112	114	....
108	102	Pub S N J 6% pf (6)	1	102	102	102	—½
36⅞	21⅜	Pullman (⅜e)	16	29⅜	27⅞	28	—1⅛
13½	8½	Pure Oil	24	11	10½	10½	—⅛
98¼	81	Pure Oil 6% pf (6)	2	82½	81	82½	....
10½	7	Purity Bak (.15e)	2	8½	8½	8½	—¼
		Q					
16¼	12	Quaker Sta Oil	1	13⅜	13⅜	13⅜	+⅜
		R					
7¼	4⅝	Radio Corp of Am	45	6⅜	6	6	—½
53	37¼	Radio cv pf (3½)	8	47⅝	46¼	46¼	—1¼
5⅜	2⅛	Radio-Keith-Orph	6	3	3	3	—⅛
7⅝	3⅝	†R R Sec Ill Cen Stk	.10	4½	4½	4½	—⅛
23⅝	17½	Raybest-Man (⅜e)	1	19	19	19	—⅛
24⅛	9⅝	Rayonier Inc	1	12⅝	12⅝	12⅝	—⅛
22	12⅝	Reading Co (2)	1	14¼	14¼	14¼	+⅛
4½	2½	Real Silk Hosiery	1	3¼	3¼	3¼	—⅛
9⅜	5½	Reliable Stores	1	7	7	7	+⅛
15⅞	9⅝	Remington Rand (½s)	16	12½	11⅞	11⅞	—⅛
3	1½	Reo Motor Car	7	2½	2	2	—⅛
20⅜	11½	Repub Steel	47	14⅜	14	14¼	—⅛
17½	7⅛	Revere Copper & Br	6	12¼	12	12	—1
10¼	4⅝	Reynolds Spring	7	6½	6¼	6¼	—½
46½	33⅜	Reynolds Tob B (1.80e)	10	38⅜	38⅛	38⅛	—1⅜
7⅞	5	Richfield Oil	2	6⅝	6⅛	6⅛	—⅛
11⅜	7½	Ritter Dental	1	8	8	8	—⅛
20⅛	14½	Roan Ant Cop	1	17	17	17	....
23⅜	13	Ruberoid	2	18½	18½	18½	—⅛
		S					
23⅝	12	Safeway Stores (¼e)	6	16½	16	16⅝	—⅛
105	79	†Safe St 7% pf (7)	.10	81½	81½	81½	—⅛
40½	25⅝	St Joseph Lead (¼e)	11	34	33⅝	34	+⅜
1	⅜	Schulte Ret Stores	3	½	½	½	+⅛
42	34⅝	†Scott Paper (.40e)	.40	37	37	37	....
⅞	½	Seaboard Air Line	4	⅝	⅝	⅝	....
27½	15½	Seaboard Oil (1)	3	20¼	20¼	20¼	—⅛
65⅝	47	Sears Roebuck (3a)	27	60	58⅝	58⅝	—1⅜
16⅝	9¼	Servel Inc (1)	3	13⅛	13⅛	13⅛	—⅛
20⅝	10	Sharon Stl Corp	2	14	13⅝	13⅝	—⅛
5⅝	3	Sharp & Dohme	4	4	4	4	....
48	38	Sharp & Doh pf (3½)	1	38	38	38	—½
18¼	10	Shell Union Oil	9	14½	14⅛	14½	+⅛
24¼	12⅝	Simmons Co	3	17⅝	17⅛	17⅝	—⅛
34⅝	18½	Skelly Oil	2	24½	24½	24½	—⅛
20½	13	Smith (A O) Corp	1	16	16	16	—1
15⅝	10	Smith & Cor Ty (¼e)	1	12½	12½	12½	+⅛
16⅝	10⅜	Socony-Vacuum (½)	21	14¼	13⅞	14	—⅛
113½	111	Solvay Am pf (5½)	1	111	111	111	....
3⅛	1⅛	Sou Am G & P (.20g)	6	2⅛	2⅛	2⅛	....
28	16⅜	So P Rico Sug (2)	1	20⅝	20⅝	20⅝	....
24¼	19⅛	Sou Cal Edison (1½a) XD	2	21⅝	21	21	—⅛
22⅛	9¼	Southern Pacific	18	11⅝	11	11⅛	—⅛
13⅝	5½	Southern Ry	5	7⅛	7	7¼	—⅛
21⅝	8½	Southern Ry pf	3	10⅝	10½	10⅝	—⅛
46	29	†Spalding 1 pf	.30	36¼	36¼	36¼	+1¼
4	2	Sparks Withington	4	2⅝	2⅝	2⅝	....
9	4	Spear & Co	1	6⅛	5⅞	5⅞	—⅛
21⅝	15⅝	Sperry Corp	39	19⅝	19¼	19⅝	—⅛
15⅛	7⅝	Spicer Mfg	1	10⅝	9⅞	9⅞	—½
39	29	†Spicer Mfg pf A (3)	.20	34	34	34	....
11⅜	6¼	Spiegel Inc	33	8	7⅛	8	....
61	48⅝	†Spiegel pf (4½)	.10	53	53	53	—1
21½	12½	Square D Co (.15e)	2	16½	16½	16½	—⅜
9¼	6⅛	Stand Brands (.35e)	9	8	7⅝	7⅝	—⅛
3⅛	1⅛	Stand Com Tob	36	1⅞	1⅛	1⅜	....
5½	2	Stand Gas & El	3	3¼	3⅛	3⅛	—⅛
11⅜	4½	Std G & E $4 pf	5	6½	6¼	6¼	—⅛
22½	10⅛	Std G & E $6 pr pf	1	13⅛	13⅛	13⅛	+⅛
26⅜	13	Std G & E $7 pr pf	1	17	17	17	—⅛
33⅜	25⅛	Stand Oil Cal (1a)	12	30⅛	29⅛	29⅜	—⅛
35⅛	24⅜	Stand Oil Ind (1)	22	31	30⅝	30⅝	—⅛
54⅛	39⅝	Stand Oil N J (1a)	33	48⅝	47½	47½	—1⅛
59½	49	Sterling Prod (3.80)	3	58⅛	57⅞	57⅞	—⅛
11⅜	6¼	Stewart-Warn (½a)	7	8½	8¼	8¼	—⅜
11⅜	5½	Stone & Webster	11	8⅛	7⅞	7⅞	—⅛
7⅛	3¾	Studebaker Corp	6	5¼	5⅛	5⅛	—⅛
125	119½	†Sun Oil pf (6)	.70	124	124	124	....
14⅝	9⅞	Sunshine Mng (.60e)	2	12	11⅞	11⅞	—⅛
29⅜	17½	Superheater (⅜e)	2	23½	23	23	—1
3⅞	1⅝	Superior Oil	22	2⅝	2⅜	2½	....
18⅝	15	Swift & Co (1.20)	6	17¼	17	17	—⅛
27	22½	Swift Intl (2)	2	24⅜	24¼	24¼	—⅛
10¼	4⅜	Syming-Gould ww (¼e)	1	6⅛	6⅛	6⅛	—⅛
8⅛	4	Syming-Gould xw (¼e)	3	5⅝	5⅝	5⅝	—⅛
		T					
44½	32⅝	Texas Corp	43	40	39	39	—1⅛
4⅞	2⅝	Texas Gulf Prod	5	3⅜	3⅜	3⅜	—⅛
34	26	Texas Gulf Sulph (½e)	8	31	30⅝	30⅝	....
10⅛	7	Tex Pac C & O (.40)	6	8⅝	8⅜	8⅜	—¼
11⅜	6⅜	Tex Pac L Trust	12	8⅝	8½	8½	—½
15⅛	8½	Thompson Prod	3	11	11	11	—½
3⅝	1⅛	Thompson-Starrett	2	2⅛	2⅜	2⅜	—⅛
15⅛	10⅛	Tide-Wat A Oil (1)	11	14	13¼	13¼	—⅛
85	77⅞	Tide-Wat A O pf (4½)	2	78	77⅝	77⅝	—1⅛
48⅛	31¼	Timken Roll B (¼e)	3	39⅛	38⅛	38⅛	—1¼
12⅝	8	Transamerica (⅜)	1	10⅛	10⅛	10⅛	—⅛
7½	4	Trans & West Air	4	5⅛	5⅜	5⅜	—⅛
9⅝	4⅞	Transue & Will	1	7⅛	7⅛	7⅛	+⅛
4⅜	2⅝	Tri-Cont Corp	7	3¼	3⅛	3⅛	—⅛
6⅜	3⅜	Truax-Traer C (.50)	2	4½	4½	4½	—⅛
24	16⅛	Twent Cen-Fox F (½e)	6	21½	21⅛	21½	....
31¾	25½	Twent C-Fox F pf (1½)	2	28⅛	28½	28½	....
6	2⅝	Twin City Rapid Tr	1	4	4	4	—⅜
44	16	†Twin City R T pf	.40	31	30½	30½	—⅛
10½	6	Twin Coach	7	7⅛	7	7	....
		U					
59⅜	41	Underwood-Ell (1e)	1	50	50	50	....
12½	7⅝	Union Bag & P (½e)	2	10⅛	10⅛	10⅛	—⅜
80	57	Union Carbide (1.60e)	35	69⅜	66½	66½	—3
21⅝	17¼	Union Oil Cal (1.20)	16	20⅝	19⅞	20	—¼
88⅛	55⅝	Union Pacific (3e)	7	62	61	61⅛	—1⅞
81	60	Union Pacific pf (4)	1	60	60	60	—5
8⅜	5	United Air Lines	11	7⅛	7	7⅛	+⅛
27⅞	19½	United Aircraft	65	26	25⅛	25½	—⅜
49⅝	39	United Carbon (4)	2	46⅛	46⅛	46⅛	—⅜
19¼	12⅝	Uniter Carr Fast (.30e)	1	15	15	15	....
3⅜	2	United Corp	70	2⅝	2½	2½	....
32¼	22¼	United Corp pf (3)	14	27	24⅝	24⅝	—2½
7⅝	4⅝	United Drug	2	6	6	6	+⅜
9⅛	4⅛	United Dyewood	2	6⅞	6⅜	6⅜	—⅛
80½	60	†United Dye pf (7)	.10	70	70	70	....
35	21⅝	United Eng & Fdy (½e)	2	29	28	28	—1
65½	50	Unit Fruit (3)	5	59	58	58¼	—⅛
11⅜	8⅝	United Gas Imp (1)	13	9⅞	9⅝	9⅝	—⅛
5⅛	3	United Paperbd	4	4½	4¼	4¼	+⅛
8⅝	4½	U S & For Sec	31	69⅜	66⅛	67	—2¼
7⅛	3½	†U S Distributing pf	.50	6½	6½	6½	—⅛
10	5⅝	U S Freight	1	20⅛	20¼	20¼	—⅜
73½	55	U S Gypsum (2)	1	69	69	69	—⅜
169⅜	162¼	†U S Gypsum pf (7)	.84	26	25¼	25⅝	—⅛
8⅛	4⅛	U S Hoffman Mach	1	6½	6⅛	6½	—⅛
23⅝	13½	U S Indus Alco	3	17⅛	16½	17¼	+¼
6⅜	3¼	U S Leather	1	5	5	5	....
10⅛	5⅜	U S Leather A	5	7½	7½	7½	—½
66	50	U S Lea pr pf (1⅜k)	2	56	56	56	+1
32	21½	U S Pipe & Fdy (2)	12	27	24⅝	24⅝	—2⅜
6⅜	2⅝	U S Real & Imp	2	4⅛	4⅛	4⅛	—⅜
35⅛	21	U S Rubber	130	26⅝	26⅛	26⅛	—⅜
81	45½	U S Rubber 1 pf	31	66⅝	65½	66	—2
70⅛	55	U S Smelt R&M pf (3½)	1	60	60	60	+1½
62⅛	38	U S Steel	124	47½	45⅝	46⅛	—1⅜
114⅛	96	U S Steel pf (7)	10	9⅞	9⅝	9⅝	—½
5	3⅛	United Stockyds (⅛)	1	4½	4¼	4½	....
2⅛	1⅛	United Stores A	1	2	2	2	+⅛
147⅝	138	†Univ Leaf Tob pf (8)	.10	138	138	138	—1
54	27½	†Univ Pictures 1 pf	.20	32⅝	32¼	32¼	—2¼
1⅛	½	Util Pow & Lt A	3	⅝	⅝	⅝	....
		V					
25	16	†Vadsco Sales pf	.10	18½	18½	18½	+2⅜
20⅝	11½	Vanadium Corp	5	16	15⅞	15⅞	—⅛
5⅜	2⅜	Va-Caro Chem	4	3⅜	3⅜	3⅜	—⅛
32½	15⅜	Va-C Chem 6% pf	3	21½	21	21½	....
		W					
2⅜	1	Wabash Ry	1	1⅛	1⅛	1⅛	....
20⅛	15⅛	Walgreen Co (⅜e)	1	17	17	17	—¼
44⅛	30	Walker (H) G&W (4)	3	37⅝	37½	37½	—⅛
19⅜	18	Walker (H) G&W pf (1)	4	18½	18½	18½	....
8½	4⅛	Walworth Co	13	7	6⅞	6⅞	—¼
48	23	Ward Baking pf (½k)	2	29⅜	29⅜	29⅜	—⅛
7⅜	3⅜	Warner Bros Pict	13	5⅝	5⅜	5⅜	—¼
29⅜	17	Wayne Pump (2)	8	25	23½	24	—1
3	1⅛	Webster Eisenlohr	1	1⅜	1⅜	1⅜	—¼
97⅛	74	†West Penn E 6% pf (6)	.50	81½	81½	81½	....
116⅛	111⅛	†West Penn P 6% pf (6)	1	114½	114	114½	+½
19	13	West Auto Sup (1.60)	7	17⅝	17	17	—⅛
4½	2⅝	West Maryland	1	3⅛	3⅛	3⅛	....
28⅛	16½	West Union Tel	3	23⅛	23⅛	23⅛	—⅛
27⅛	15⅜	Westingh Air Br (1)	6	22⅝	22	22	—1⅛
100⅞	61⅝	West El & Mfg (1e)	63	76⅝	74½	75	—1⅛
15½	10	Westvaco Chlor (1)	3	13⅛	13	13	—⅛
27⅝	14⅛	Wheeling Steel	2	19⅛	19	19	—⅛
13⅛	6⅛	White Motor	2	8½	8½	8½	—⅛
3	1⅛	White Sewing Mach	1	1⅞	1⅞	1⅞	+⅛
3	2	Willys-Overland	2	2⅛	2⅛	2⅛	—⅛
5⅜	3	Wilson & Co	5	4⅛	4⅛	4⅛	—⅛
19⅛	10⅛	Woodward Iron	1	15	14⅛	14⅛	—¼
43⅝	36	Woolworth (FW) (2.40)	7	42⅝	42⅛	42⅛	—⅛
20	11¼	Worthington P&M	7	15⅝	15⅛	15⅛	—⅛
66	42	†Worth P&M pf A	.30	51½	51	51½	+9⅛
94	55½	†Wright Aero	1.30	83	80	80¼	—1
69½	61¼	Wrigley (W) Jr (3a) XD	2	68½	68⅝	68⅝	—⅞
		Y					
29¼	20⅜	Yale & Towne (.60)	2	29¼	28⅜	28⅜	—⅜
15½	8⅝	Yellow Tr & Coach	43	12⅛	12⅛	12⅛	—⅛
43⅛	24	Youngst Sh & T	22	33⅜	32	32⅛	—1¼
22½	11⅛	Youngst Stl Dr (¼e)	10	14⅛	14	14	—½
		Z					
17½	9	Zenith Radio	5	12⅛	11⅛	11⅛	—⅜
5⅝	2⅜	Zonite Products	1	3⅜	3⅜	3⅜	+⅛

†Unit of trading ten shares.

Rates of dividends in the foregoing table are annual disbursements based on the last quarterly or semi-annual declaration. Unless otherwise noted, special or extra dividends are not included.

XD—Ex dividend. XR—Ex rights. (a) Also extra or extras. (e) Declared or paid so far this year. (f) Payable in stock. (g) Paid last year. (h) Cash or stock. (k) Accumulated dividend paid or declared this year.

N. Y. Curb Stock Transactions

By the Associated Press.

Total stock sales yesterday, 99,000 shares; year ago, 276,920 shares.

Sales in hundreds.		High	Low	Close
	A			
1	†Aero Sup Mfg B	3¼	3¼	3¼
.50	†Agfa Ansco	27½	27½	27½
1	Ainsworth	7	7	7
1	†Air Investors	1⅜	1⅜	1⅜
5	Alum Co Am	74½	72	72
2.50	Alum Co pf (6)	97½	96½	96½
.50	Alum Ltd	89⅝	89⅝	89⅝
1	†Am Airlines	10	10	10
1	†Am Centrifugal	2⅝	2⅝	2⅝
.25	†Am CP&L A (1¼h)	19	19	19
19	Am Cyan B (.60)	21⅛	19⅝	19⅝
1	†Am Fork & Hoe (1)	10⅝	10⅝	10⅝
9	Am G & El (1.40)	22⅛	21½	21½
.25	Am G & E pf (6)	104	104	104
.50	Am Hard Rub	9⅝	9⅝	9⅝
1	†Am Maracaibo	⅝	⅝	⅝
3	†Am Republics (.40g)	7⅛	7	7
8	†Am Seal Kap	4⅜	4⅜	4⅜
1	Am Sup Power	⅜	⅜	⅜
1	Anch Post F	1⅞	1⅞	1⅞
1	†Ang Wupp (.10e)	3½	3½	3½
4	†Arctur Rad Tube	⅝	⅝	⅝
1	Ark Nat Gas	3	3	3
12	Ark Nat Gas A	3⅛	3⅛	3⅛
2	Ark Nat Gas pf	5⅛	5⅛	5⅛
7	†Ashland O&R (.40)	4	4	4
1	†Asso G & El A	1	1	1
2	Asso G & El pf	5½	5½	5½
3	†Atlas Corp war	1⅛	⅞	⅞
1	†Atlas Ply	8⅛	8⅛	8⅛
.20	†Axton Fis A	23	22	22
	B			
1.50	Baldw Loc pf (2.10)	14¾	14¾	14¾
5	†Baldw Loco war	3	3	3
1	†Baldwin Rub	6½	6½	6½
5	†Barium Sta Stl	1¼	1¼	1¼
1	†Bell Airc	13	13	13
1	†Bellanca Airc	3⅜	3⅜	3⅜
10	†Berk Gay Furn	⅜	⅜	⅜
3	Bliss (E W)	6⅛	6½	6½
10	†Blue Ridge	1⅛	1⅛	1⅛
1	†Blumenthal (S)	6	6	6
1	Bowm Bilt H 1 pf	11⅞	11⅞	11⅞
2	Braz T & L (½e)	10⅝	10⅝	10⅝
2	†Brewst Aero	4⅛	4⅛	4⅛
2	†Bridgpt Mach	6⅞	6⅞	6⅞
.10	Brillo Mfg A (2)	28½	28½	28½
1	Br Am Tb B (.623e)	26⅝	26⅝	26⅝
2	†Brown F&W A (2)	14½	14	14
1	Bunk Hill & S	13⅜	13⅜	13⅜
	C			
2	Can Marconi	1⅛	1⅛	1⅛
.25	†Cap City Pr (.30e)	8¼	8¼	8¼
6	Carrier Corp	22½	22	22⅜
2	†Casco Prod (1½e)	9⅛	9	9
.50	Castle (A M) (¾e)	20	20	20
9	†Catalin Am	2½	2⅜	2⅜
2	Cen Hud G&E (.80)	11⅞	11⅞	11⅞
1	Cen St El	½	½	½
1	Cen St El 6% pf	5	5	5
.50	Cen St El 7% pf	10⅜	10⅜	10⅜
1	†Centrif Pi (.40)	3⅞	3⅞	3⅞
1	Chi Flex Shaft (4)	52½	52½	52½
1	Chi Riv & M (.15e)	7	7	7
1	Childs pf	26⅝	26½	26½
49	Cities Service	1⅛	1⅛	1⅛
3	Cit Serv pf	32	31	32
.25	Cit Svc P $7 pf	52	52	52
2	†Cleve Tract	4⅜	4⅜	4⅜
2	†Colon Develop	2⅛	2⅛	2⅛
8	†Colo Fuel & I war	4⅜	4⅜	4⅜
65	Comwlth & So war	1/16	1/16	1/16
1	†Comm Pub S (1e)	21	20½	20½
2	†Cons Biscuit (.10e)	4⅛	4⅛	4⅛
4	Cons Copperm (¼e)	5⅛	4⅜	4⅜
15	Cons Stl Corp	3⅜	3⅛	3⅛
3	Cont Roll & Stl	6⅜	6	6
3	†Cooper-Bess	6⅜	6½	6½
3	†Cosden Petro	1⅛	1⅛	1⅛
11	Creole Pet (¼a)	21½	20½	20½
2	Crocker Wh	5⅛	5⅛	5⅛
1	†Croft Brewing	⅛	⅛	⅛
1	†Crown C Pet	3½	3½	3½
	D			
1	Darby Pet (¼e)	7¼	7¼	7¼
1	†Dayton Rb	7	7	7
1	†Dayton Rub A	4½	4½	4½
11	†Derby Oil	3⅛	3	3
1	Domin St & Coal	12	12	12
2	†Duro Test (.40)	5⅛	5⅛	5⅛
	E			
3	Eagle P Ld (.10e)	10⅛	9⅞	9⅞
1	Ea G&F6% pf (1½k)	23½	23½	23½
1.50	East G&Fpr pf (4½)	48⅛	48	48
1	†Eisler Elec	1⅛	1⅛	1⅛
14	El Bond & Sh	6⅝	6⅛	6⅛
2	El Bd & Sh pf (6)	46⅛	46⅛	46⅛
2	El B&S $5 pf (5)	42½	42½	42½
2	El Pow As	2⅝	2⅝	2⅝
2	El Pow As A	2⅝	2⅝	2⅝
1	El P & L war	3⅛	3⅛	3⅛
2	†Electrol vtc	1⅛	1⅛	1⅛
1	Emp G&F 8% pf	49⅛	49	49⅛
2	Emp G&F 7% pf	47⅝	47⅝	47⅝
1	Emsco D&E (1)	8	8	8
1	†Equity Corp	⅝	⅝	⅝
1	†Esquire Cor (.90e)	8⅛	8⅛	8⅛
	F			
6	†Fairchild Av	3⅛	3⅛	3⅛
3	†Falstaff Brew	8⅛	8⅛	8⅛
4	†Fidelio Brew	⅝	⅝	⅝
.50	Fla P&L $7 pf (.88k)	35¼	35¼	35¼
2	Ford M C A (1)	16⅝	16⅛	16⅛
.50	†FroedG cv pf (1.20)	15	15	15
	G			
.10	†Gatin P 5% pf (5)	80⅝	80⅝	80⅝
3	†Gen Tel (1)	12	11⅛	12
1	†Gen Wat G&E (.40)	4⅛	4⅛	4⅛
1	Godchaux S A (2e)	30½	30½	30½
1	Godchaux Sug B	14	14	14
16	†Gd Nat Films	⅝	⅝	⅝
1	Gray Tel P S	4½	4½	4½
.50	Gt Nor Pap (1a)	25½	25½	25½
10	Gulf Oil (¼e)	36⅛	35½	35½
	H			
1	Hall Lamp	2	2	2
1	†Hartman Tob	1⅛	1⅛	1⅛
1	†Haseltine (3)	15½	15½	15½
1	†Hearn D Strs	5	5	5
1	†Hecla Min (.10e)	8	8	8
2	Holling Gold (.65a)	12½	12½	12½
3	Humble Oil (5½e)	66⅝	66⅝	66⅝
3	†Hummel Ross F	4¼	4¼	4¼
3	†Huyler's pf st	5⅛	5⅛	5⅛
2	†Hygrade Fd	1⅝	1⅝	1⅝
	I			
1	†Ill Iowa Pow	3	3	3
1	†Ill Iowa Pow div ct	4	4	4
1	†Ill Iowa Pow pf	13⅜	13⅜	13⅜
.50	†Ill Zinc	8	8	8
11	Imp Oil Ltd (½e)	17⅞	17⅜	17⅜
.50	Ins Co N Am (2a)	54⅛	54⅛	54⅛
1	Int Holding	1⅛	1⅛	1⅛
2	Int Hyd-El pf	12½	12½	12½
16	†Int Paper & P war	2⅛	2⅛	2⅛
17	Internat Pet (1½a)	26⅝	25⅛	25½
2	†Inter Prod	4⅜	4⅛	4⅛
2	†Inter Radio	7	7	7
1	†Inter Util B	⅛	⅛	⅛
1	†Inter Ut pf	8	8	8
.40	Inters Pw Del pf	3⅛	3⅛	3⅛
1	†Irving Air Ch (1)	9⅜	9⅜	9⅜
	J			
1	†Jacobs Co	4⅜	4⅜	4⅜
.20	Jer CP&L6% pf (6)	61	61	61
3	Jones & Lau Stl	30	29⅝	29⅝
	K			
2	†Kennedy's	5¼	5¼	5¼
3	†Kingston Prod	2¼	2¼	2¼
1	†Kirby Pet (.10e)	3⅜	3⅜	3⅜
2	†Krueger Brew	6½	6½	6½
	L			
13	Lake Shore M (4)	50⅞	50⅝	50⅝
1	Lakey Fdy & M	2¼	2¼	2¼
2	Lehigh C&N (.30)	3⅜	3⅜	3⅜
1	†Leonard Oil	⅛	⅛	⅛
2	†Lion Oil (1)	21½	21½	21½
2	†Locke Stl Ch (.60e)	9⅛	9⅛	9⅛
9	†Lockheed Airc	8	7⅝	7½
2	Lone Star Gas (.20e)	7⅝	7⅝	7⅝
2	Long Is Lt	1⅜	1⅜	1⅜
.70	Long Is L pf (3½)	31	31	31
7	†Louis L & E (.40)	7⅜	7⅜	7⅜
2	†Lucky Tiger (.02e)	1⅛	1⅛	1⅛
1	McWill Dredg	10¼	10¼	10¼
1	Marion St Shov	4⅝	4⅝	4⅝
2	Massey Harris	6⅝	6⅝	6⅝
.25	†Mead John (3a)	95	95	95
2	†Memph N Gas	3⅝	3½	3½
8	Mid St Pet A vtc	3⅜	3	3⅛
1	Middle West war	⅛	⅛	⅛
1	Mid St Pet B vtc	⅝	⅝	⅝
.25	Midvale (⅜e)	66⅝	66⅝	66⅝
3	†Midwest Oil (1)	7⅛	7	7
1	†Mock J Voeh (.15e)	8	8	8
2	†Molybdenum	4⅜	4⅜	4⅜
1	†Monogram Pict	1⅝	1⅝	1⅝
7	†Mount City Cop	5⅛	5½	5½
19	Mount Prod (.60)	5	5	5
	N			
1	†Nat Container (1)	6⅜	6⅜	6⅜
1	†Nat Fuel G (1)	13⅛	13⅛	13⅛
1	Nat Mfr & Strs	2⅝	2⅝	2⅝
2	Nat P&L pf (6)	46½	46½	46½
2	†Nat Rub Mch	4	3⅞	4
1	Nat Sug Ref (2)	13⅜	13⅜	13⅜
3	Nat Tunnel & Mines	2⅛	2⅛	2⅛
2	†Nat Un Rad	⅛	⅛	⅛
1	†Nehi Corp	40	40	40
.20	New Eng T&T (1½e)	88⅝	88⅝	88⅝
1.50	N J Zinc (½e)	57⅛	57	57
4	†Newmont Min (½e)	55⅛	54⅛	54⅛
14	†Niag Hud Pow	6⅝	6½	6½
.15	†Niag Hud 1 pf (5)	74	74	74
1	Niles-Bem-P (¼e)	30⅛	30⅛	30⅛
2	†Nipissing Mns	1⅛	1⅛	1⅛
2	†Noma Elec (.40e)	3⅜	3⅜	3⅜
2	Nor Am Lt & Pow	1⅛	1⅛	1⅛
1	Nor Am L&P pf	31⅛	31⅛	31⅛
1	†Nor Am Ray A	18½	18½	18½
1	†Nor Am R pr pf (3)	43	43	43
2	†Nor Europ Oil	⅛	⅛	⅛
1	Nor St P A	9⅛	9⅛	9⅛
1	†No'west Eng	11⅛	11⅛	11⅛
1	†Novadel-Ag (2)	21¼	21¼	21¼
	O			
.10	Ohio Pub S6% pf (6)	85	85	85
	P			
1	Pac G&E 1 pf (1½)	28	28	28
3	†Pac Pub Svc	4⅛	4	4⅛
6	†Pan-A A (½e) XD	15⅛	15⅛	15⅛
16	†Pantepec Oil	5½	5½	5½
.10	Penin Tel pf (7)	107¼	107¼	107¼
12	Pennroad (¼g)	1⅝	1⅝	1⅝
1	Pa Gas & El A	3	3	3
.10	Pa P & L $6 pf (6)	75½	75½	75½
.50	Pa Salt (1½e)	124⅛	124⅛	124⅛
.50	Pepperell	62	62	62
1	†Pierce Gov (.80)	12½	12½	12½
1	†Pioneer Gold (.40)	3⅛	3⅛	3⅛
2	†Pitts Forg	5⅜	5⅜	5⅜
.20	Pitts & L E (6⅜s)	37½	37	37
1	Pitts Pl Gl (¼e)	73½	73½	73½
1	†Powdrell & Alex	3⅛	3⅛	3⅛
1	†Premier Gld (.12)	2⅛	2⅛	2⅛
.10	P S Ind $7 pr pf	26⅛	26⅛	26⅛
.10	P S Ind $6 pf	16	16	16
.25	†Pug Sd P $5 pf	28½	28½	28½
.25	†Pug Sd P $6 pf	13⅛	13⅛	13⅛
1	Pyrene	5⅛	5⅛	5⅛
	R			
.50	Raym Conc (1) XD	15	15	15
2	†Red Bank Oil	5⅛	5⅛	5⅛
2	†Rel E & E (¼e)	9⅛	9	9
8	Reynolds Inv	⅛	⅛	⅛
1	†Roosevelt Fd	1⅛	1⅛	1⅛
1	†Root Pet pf	5⅛	5⅛	5⅛
2	†Roy Type (1½e)	40½	40½	40½
3	†Rustless I & S	7⅛	7⅛	7⅛
5	Ryan Cons	3	3	3
	S			
21	St Regis Pap	3	2⅝	2⅝
1	†Samson Unit	1⅛	1⅛	1⅛
1	Segal Lock	1	1	1
4	†Seversky Airc	2⅝	2⅝	2⅝
4	†Shattuck Denn	7⅛	7	7

Sales in thousands.		High	Low	Close
1	Shaw W&P (.80a)	19	19	19
1	†Sherw-Wms (4)	86	85⅝	85⅝
1	†Solar Mfg	2⅛	2⅛	2⅛
1	So C Ed C pf (1½)	24⅛	24⅛	24⅛
2	Sou Union Gas	2⅝	2⅝	2⅝
1	†Southld Roy (.10e)	6⅛	6⅛	6⅛
2	†Std Cap & S (1.60)	17	17	17
1	†Stand Dredg	2⅛	2⅛	2⅛
6	†St Oil Ky (1)	16⅛	16	16
1	†St Oil Ohio (1)	18	18	18
2	St Pow & Lt	1	1	1
8	†Stand Prod	4⅜	4½	4⅜
1	†Std Sil-Lead	⅛	⅛	⅛
1	†Std Stl Sprg	8⅛	8⅛	8⅛
2	†Starrett Corp vtc	4⅛	4⅛	4⅛
1	†Sterchi Br Strs	3¼	3¼	3¼
2	†Sterling Brew	4	4	4
3	†Sterl Inc (.20a)	3	3	3
.50	†Stroock & Co	9⅛	9⅛	9⅛
3	Sullivan Mach	7⅝	7⅝	7⅝
1	†Sunray Oil	2⅝	2⅝	2⅝
	T			
2	Taggart	4	3⅝	3⅝
2	Technicolor	17⅛	17⅛	17⅛
1	†Tech-Hugh G (.20e)	4⅞	4⅞	4⅞
2.50	Thew Shovel	10⅝	10½	10½
3	†Trans-Lux	1⅝	1⅝	1⅝
3	Tubize Chat	8⅛	7⅝	7⅝
1	†Tung-Sol Lamp	2⅛	2⅛	2⅛
2	†Tung-Sol L pf (.80)	5⅛	5⅛	5⅛
	U			
1	Union G Can (.20e)	13	13	13
19	United Airc war	9	8½	8½
2	†Unit Cig-Wh Strs	½	½	½
12	Unit Gas	3½	3⅜	3⅜
1	Unit Gas pf (7)	77	77	77
5	Unit Lt&Pw A	2⅛	2⅛	2⅛
8	Unit L&P cv pf	18⅝	18	18¼
.25	Unit Milk Pr (1e)	19	19	19
.50	Unit Milk Pr pf (3a)	67⅛	65	67⅛
3	†Unit Shipyds A	7⅝	7⅝	7⅝
4	†Unit Shipyds B	1⅝	1½	1⅝
4.25	Unit Shoe M (2½a)	65⅛	64½	64½
1	†Unit Specialts	3⅛	3⅛	3⅛
1	†US&I Sec pf (1¼k)	48½	48½	48½
.25	Utah P&L pf (1.17k)	33⅛	33⅛	33⅛
	V			
1	†Valspar Corp	1⅜	1⅜	1⅜
1	†VanNorm MT (.40e)	15	15	15
6	†Venezuel Pet	1¼	1⅛	1¼
1	Vost Mfg (.20e)	6	6	6
	W			
1	†West Va C & C	1⅛	1⅛	1⅛
.20	West Md 1 pf	39	39	39
2	†Wil-Low Caf pf	½	½	½
2	†Woodley Pet (.40)	6⅝	6⅝	6⅝
25	Wright Harg (.40a)	7⅝	7½	7½

†Stocks so marked are fully listed on the curb exchange. All others are dealt on an unlisted trading basis.

Rates of dividends in the foregoing table are annual disbursements based on the last quarterly or semiannual declaration. Unless otherwise noted, special or extra dividends are not included.

XD—Ex dividend. XR—Ex rights. (a) Also extra or extras. (e) Declared or paid so far this year. (f) Payable in stock. (g) Paid last year. (h) Cash or stock. (k) Accumulated dividend paid or declared this year. (ur) Under rule. (ww) With warrants. (xw) Without warrants. (war) Warrants.

Richmond Markets.

Richmond, Va., April 19 (AP) (United States Department of Agriculture).—FRUITS AND VEGETABLES—Receipts fairly heavy, market about steady and prices little changed from last week. Old crop No. 1 Northern-grown white potatoes, 1.65@1.75; new crop in standard barrel packs, No. 1s, 4.75@5.00; sweets, 75@90 bushel. Cabbage in 50-lb. lots, 75. Choice Texas, new crop, silver onions, 2.25; others, 1.75@2.00; reds, 1.75. Apples, 1.00 bushel downward as to grade and variety. Lettuce, 7.00@8.00. Celery, 2.50@2.75 per crate. Oranges and grapefruit, 2.25@2.50. Tomatoes in 30-lb. lugs, 1.50@2.00, as to pack. Strawberries in 24-quart crates, very choice, 2.50; others as to quality and value.

BUTTER—Receipts moderate; Virginia creamery butter in pound carton packs of 30-lb. cases, 29@30; packing stock butter, 12½.

EGGS—Receipts fairly liberal, market slow, steady and likely unchanged; average run, nearby farm and country-store gatherings, also most of the hennery whites, 16@17; few heavy hennery whites to 18 in small way; graded eggs likely unchanged; net for large extras, 21; large standards, 18½; medium extras, 16.

POULTRY—Receipts light, market quotable steady and likely unchanged for today; bulk of sales of choice Leghorn hens, 17; choice reds and Rocks to 20; choice Rock broilers, fryers and roasters to 23; few choice reds to 22; other than choice and mixed and Leghorns, 18@21; hens closed; Leghorns, 16; colored, 18.

LIVESTOCK—Hogs: Receipts moderate, market steady and unchanged; top at 8.25 paid for good and choice 160-225 lb. run corn-fed, hard-finished gilts and barrows; 225-250 lbs. at 8.10; 140-160 lbs., 8.00; 120-140 lbs. at 7.60; 250-300 lbs., 7.85; sows, top, 6.50 on mediums. Cattle: Receipts moderate, market steady; good and choice vealers, 9.50@10.00; cows, 3.00@5.50; bulls and heifers, 4.00@6.00; common and medium steers, 5.00@7.50; good steers, 7.75@8.00 or better, as to finish. Sheep: Receipts very light; few nearby spring lambs, quotable, 10.00@11.00, as to quality; nothing of any consequence offered in other lines of sheep and lambs.

Roads May Ask New 5% Rise in Freight Rates

Emergency Increase Is Reported Planned as Relief Action Is Delayed.

Railroads of the country, waiting for Congress to act on President Roosevelt's call for legislation to ease the carriers' financial plight, were reported yesterday considering an application to the Interstate Commerce Commission for an emergency increase of 5 per cent in freight rates.

In addition, invoking the railway labor act to bring about a reduction in wages is contemplated, following refusal of the 1,000,000 rail employes to accept a voluntary cut.

Still Seek Wage Cuts.

Action of the I. C. C. in granting only a portion of the 15 per cent freight-rate increase sought by the roads was held to make imperative an additional increase in revenue. The proposed 5 per cent boost, it was estimated, would yield about $125,000,000 a year, somewhat more than last summer's wage increases now are costing the carriers.

Irrespective, however, of whether it is decided to seek the freight-rate increase, the carriers were represented as intending to continue efforts to obtain a lightening of the wage load.

John J. Pelley made the railroads' position clear in the latter respect last week, when he said:

"A reduction of wages is necessary. We've got to have more for what we do and pay less for what is done for us. If the labor unions would talk about a voluntary reduction, it would only be until times get better. If we are forced to use the 'labor act machinery, we will formally request a reduction."

Meanwhile, the carriers were waiting on a conference tomorrow of representatives of rail management and labor, called to meet with Senator Burton K. Wheeler (Democrat), of Montana, chairman of the Senate Interstate Commerce Committee. Wheeler is seeking the views of both sides on what legislative action should be taken to assist the roads, and to go over with both sides the chances of such legislation being enacted at this session.

At the same time, Chairman Lea (Democrat), of California, of the House Interstate Commerce Committee, said he would call that group together next week to discuss the President's message, which left in the lap of Congress the problem of devising a rail recovery plan.

Wage Guarantee Sought.

Faced with the lack of quick action by Congress, the roads are seeking to improve their position by both cutting wage expenses and increasing freight revenue.

Should the I. C. C. refuse the plea for higher rates, rail executives were said to feel it would make a wage reduction even more imperative. On the other hand, heads of the unions are determinedly opposing any reduction on the grounds that it would be followed by a wave of cutting in other industries.

When the executives and labor spokesmen meet with Senator Wheeler, management is expected to recommend immediate action on the proposal of the Splawn committee that the Reconstruction Fiance Corporation be permitted to make loans without certification by the I. C. C. that the roads are in need of reorganization.

Although many of the roads are in no need of additional equipment, there being a surplus of rolling stock at the present time, they will not oppose the committee's suggestion that the Government make available $300,000,000 for equipment loans. Lea, however, said yesterday he doubted the latter proposal would "generate popular support."

Curb Bonds

Total bond sales yesterday, $1,000,000; year ago, $2,084,000.

Sales in thousands.		High	Low	Close
	DOMESTIC BONDS.			
	A			
6	Am G & E 5 2028	107⅞	107⅝	107⅝
8	Am P & L 6 2016	70⅛	69½	69½
10	As Elec 4½ '53	36⅛	36	36
1	As G & E 5 '50	28	28	28
2	As G & E 5 '68	27¾	27¾	27¾
16	As G & E 4½ '49C	25½	25	25½
1	As T&T 5½ '55 A	69	69	69
	B			
3	†Baldw L 6 '50	70	69	69
	C			
2	Can Pac 6 '42	103⅛	103⅛	103⅛
6	Cen Ill PS 4½ '67 F	88⅞	88⅛	88⅞
17	Cen P & L 5 '56	88⅛	87½	87⅝
5	Cen St El 5½ '54	29⅛	29	29⅛
7	Gen St El 5 '48	29⅛	28⅝	28⅝
6	Cities Ser 5 '58	58⅝	56½	56½
50	Cities Ser 5 '50	59½	57⅝	58
11	Cit P S & L 5½ '49	55½	54⅛	54⅛
11	Cit S Pow 5½ '52	55⅛	54⅛	54⅛
5	†Con GEL Ba 3¼ '71	106⅛	106⅛	106⅛
29	Cont G&E 5 '58A	72⅛	72	72
	D			
6	Det C Gas 6 '47 A	100⅛	100⅜	100⅜
	E			
11	†East G&F 4 '56A	73⅜	72⅝	73¼
13	Elec P&L 5 2030	65	63	63
8	Emp O&R 5½ '42	79⅛	78⅝	78⅝
	F			
2	Fla P&L 5 '54	81⅝	81½	81½
	G			
5	Gatin P 5 '56	103½	103⅜	103⅜
2	Gen Pub Ut 6½ '56	66⅛	66⅛	66⅛
5	Geo Pow 5 '67	83½	83	83
5	Glen Ald Coal 4 '65	64⅝	64	64¼
	I			
1	Ill Pow & L 5 '56 C	83¼	83¼	83¼
4	Ill Pow & L 5 '53	93½	92	92
6	Ind P&L 5 '57 A	105⅛	105	105⅛
1	Inters Pow 6 '52	21⅝	21⅝	21⅝
1	Inters Pow 5 '57	41	40	40
1	It Sup Pw 6 '63 A	42½	42½	42½
	J			
37	J Cen P&L 4½ '61C	100	100	100
	L			
2	Lehigh PS 6 2024 A	90	90	90
2	Lib McN & L 5 '42	102⅛	102⅛	102⅛
10	Lou P&L 5 '57	102⅛	102	102⅛
	N			
7	Nat P&L 5 2030 B	68	68	68
2	Nat Pub S 5 '78 ct	44⅛	44⅛	44⅛
9	Nevada Cal E 5 '56	73½	72⅝	73½
3	N Eng G&E 5 '50	48	48	48
3	N Eng G&E 5 '47	47½	47	47½
3	N Y St E&G 4½ '80	88⅛	88⅛	88⅛
41	Nor St Pow 3½ '67	100	99⅝	99⅝
	O			
8	†Ok Nat G 4½ '51A	97⅝	97⅝	97⅝
	P			
37	Pac P&L 5 '55	65½	65	65
2	Pen Cen P&L 4½ '77	79¼	79	79
11	Phila El P 5½ '72	112	112	112
10	†Pub S N Ill 4½ '60I	104	104	104
14	Pug Sd P&L 5½ '49	67⅛	65	65
1	Pug Sd P&L 5 '50 C	64⅝	64⅝	64⅝
8	Pug SdP&L 4½ '50D	60⅛	59⅛	60½
	S			
7	S E P&L 6 2025 A	81⅞	81	81
21	†So Cal Ed 3¾ '60	105⅛	104⅛	105⅛
1	†So Cal Ed 3¾ '60B	104⅝	104⅝	104⅝
10	†Stand G&E 6 '35	45½	45	45½
17	†Stand G&E 6 '35cv	46	44⅝	45
11	Stand O&E 6 '51	45½	45	45½
8	Stand G&E 6 '66	45	44⅝	44⅝
4	Stand P&L 6 '57	44	43⅝	43⅝
2	†Starrett Corp 5 '50	27⅝	27⅝	27⅝
	T			
5	Tex El S 5 '60	85	84	85
8	Tex P&L 5 '56	98⅛	97½	98
9	Toledo Ed 5 '62	107⅝	107	107⅝
9	Twin CRT 5½ '52A	54⅛	54⅛	54⅛
	U			
6	Unit L&P 6½ '74	65	65	65
1	Unit L&P 6 '75	64	64	64
18	Unit L&RY 5½ '52	70	70	70
	W			
2	WestNewspUn 6 '44	34⅛	34⅛	34⅛
6	West Tex Ut 5 '37A	83	83	83
	FOREIGN BONDS.			
9	Cuba Tel 7½ '41 A	90⅛	90	90
1	Isarco Hyd El 7 '52	62	62	62
1	Rio de Jan 6½ '59	7	7	7

†Bonds so marked are fully listed on the Curb Exchange. All others are dealt on an unlisted trading basis.

§Matured bonds. Negotiability impaired pending investigation.

ur—Under rule. ww—With warrants. xw—Without warrants. war—Warrants.

D. C. Man Thumbs Nose At Pa. Judge, Is Fined

Philadelphia, April 19 (AP).—Magistrate Thomas O'Mara said Frank D. Tippett, of Washington, thumbed his nose at him when both were caught in a traffic jam yesterday. The magistrate ordered Tippett into a police station and fined him for disorderly conduct.

Ship Movements

At New York.

Arrived Yesterday.

Aquitania, from Southampton.
Samaria, from Liverpool.

Arrive Today.

Roma, from Genoa.

Arrive Tomorrow.

Bremen, from Bremen.
Gerolstein, from Antwerp.
Scanstates, from Gdynia.
Western World, from Trinidad.

Sailing Today.

Aquitania, for Cherbourg.
Caledonia, for Dublin.
Deutschland, for Cobh.
Lafayette, for Plymouth.
Manhattan, for Cobh.
Stavangerfjord, for Bergen.

Sailing Tomorrow.

Ingria, for Lisbon.

BENNY — He'll Get Someone's Goat — By J. Carver Pusey

DIED.

BELL, MARGARET E. On Monday, April 18, 1938, MARGARET E. BELL (nee Springer), beloved wife of the late John W. Bell. Funeral services will be held at the William J. Tickner & Sons funeral home at North and Pennsylvania aves., Baltimore, Md., on Thursday, April 21, at 11 a. m. Interment Loudon Park Cemetery, Baltimore, Md.

BUCHANAN, HARRY G. On Tuesday, April 19, 1938, at Walter Reed Hospital, HARRY G. BUCHANAN, beloved husband of Mary E. Buchanan and father of Harry A. Buchanan, Mrs. Irene Williams, Mrs. Mary Buckalew, Mrs. Gertrude Valentine, Mrs. Agnes Robinson. Remains resting at the residence of his daughter, 731 South Fairfax st., Alexandria, Va. Funeral services at Fort Myer Chapel, Fort Myer, Va., on Thursday, April 21, at 1 p. m. Relatives and friends invited. Interment Arlington National Cemetery.

BURNETT, AGNES SARAH. On Monday, April 18, 1938, AGNES SARAH BURNETT, beloved wife of the late Charles N. Burnett, and mother of Mrs. Eloy B. Bradley. Funeral from her late residence, 2911 Porter st. nw., on Thursday April 21, at 11 a. m.. Friends invited to attend. Interment Glenwood Cemetery.

CALVERT, GENEVIEVE C. On Tuesday, April 19, 1938, at her residence, 1835 K st. nw., GENEVIEVE C. CALVERT. Friends are invited to call at Gawler's, 1756 Pennsylvania ave. nw. Services at Gawler's chapel, 1750 Pennsylvania ave. nw., on Thursday, April 21, at 9:30 a. m., thence to St. Matthew's Catholic Church, Rhode Island ave. near Connecticut ave. nw., where mass will be offered at 10 a. m. Interment Glenwood Cemetery.

CARR, MARGARET QUIGLEY. On Tuesday, April 19, 1938, at her residence, 1337 Kearney st. ne., MARGARET QUIGLEY CARR, beloved wife of the late William E. Carr. Funeral from the above residence on Thursday, April 21, at 8:30 a. m., thence to St. Anthony's Catholic Church, Twelfth and Lawrence sts. ne., where requiem mass will be offered at 9 a. m. for the repose of her soul. Relatives and friends are invited. Interment Mount Olivet Cemetery.

CUMMINGS, GEORGE M. On Tuesday, April 19, 1938, at Mount Alto Hospital, GEORGE M. CUMMINGS, of Takoma Park, Md., beloved husband of Florence M. Cummings. He is survived by one sister, Mrs. Harrison Pitt, and three brothers, Ralph, Verne and Raymond Cummings, of Newcastle, Pa. Remains resting at the S. H. Hines funeral home, 2901 14th st. nw., until 11 a. m. Thursday. The remains may be viewed at the Takoma Lutheran Church, 7th and Dahlia sts. nw., after 12 noon, followed by funeral services at 2 p. m. Thursday. Interment Reading, Pa.

DAVIS, HERBERT R. Suddenly on Tuesday, April 19, 1938, HERBERT R. DAVIS, the beloved husband of Mayme M. Davis (nee Richards). Funeral services at the W. W. Chambers Co. funeral home, 1400 Chapin st. nw., on Friday, April 22, at 1 p. m. Relatives and friends are invited.

DONALDSON, JANNIE C. On Monday, April 18, 1938, at National Homeopathic Hospital, JANNIE C. DONALDSON, the beloved wife of the late Joseph A. Donaldson, daughter of Mrs. Mildred B. Wrenn, and sister of Mrs. A. W. Kephart, of Malvern, Pa. Funeral services from the W. W. Chamber's Co. funeral home, 1400 Chapin st. nw., on Wednesday, April 20, at 2 p. m. Relatives and friends are invited. Interment Cedar Hill Cemetery.

DOVE, JULIA FRANCES. On Tuesday, April 19, 1938, at the residence of her daughter, Mrs. Agnes McGruder, 1329 Allison st. ne., JULIA FRANCES DOVE, beloved wife of the late Aloysius Dove. Funeral from her daughter's residence on Friday, April 22, at 8:45 a. m. Requiem mass at St. Anthony's Catholic Church, 12th st. and Michigan ave. ne., at 9:30 a. m. Relatives and friends invited to attend. Interment Mount Olivet Cemetery.

EULER, HELEN D. On Monday, April 18, 1938, at Georgetown Hospital, HELEN D. EULER, of 1630 Fuller st. nw., beloved wife of Charles Miller Euler and mother of Charles Miller Euler, jr. Services at the S. H. Hines Co. funeral home, 2901 14th st. nw., on Wednesday, April 20, at 3 p. m. Interment Memorial Cemetery.

FISCHER, JACOB HENRY. On Monday, April 18, 1938, JACOB HENRY FISCHER, beloved husband of Anna Fischer and father of Amanda Katherine Fischer. Funeral services at the W. W. Chambers Co. Southeast funeral home, 517 11th st. se. on Thursday, April 21, at 2:30 p. m. Relatives and friends are invited. Interment Prospect Hill Cemetery.

FLORENCE, DANIEL BOWEN. On Monday, April 18, 1938, DANIEL BOWEN FLORENCE, beloved son of the late Benjamin F. and Alice Lynn Florence, father of Milburn Bowen Florence and brother of Mrs. Joseph A. Herbert, sr. Services will be held at the Milburn T. Zirkle funeral home, 510 C st. ne., on Wednesday, April 20, at 1 p. m. Services and interment at Dunfries, Va., at 2:30 p. m. (Manassas, Va., papers please copy.)

GRAYSTONE, JAMES W. On Tuesday, April 19, 1938, at the residence of his daughter, Nora Tuell, Cherry Hill, Va., JAMES W. GRAYSTONE, beloved husband of the late Nora Graystone. Funeral services at Mount Zion Baptist Church, Stafford County, Va., on Thursday, April 21, at 2 p. m. Interment family plot. Body will remain at his late residence until Thursday, April 21.

HERTZ, LOIS CRANE. On Monday, April 18, 1938, at Georgetown University Hospital, LOIS CRANE HERTZ, beloved wife of Gustav C. Hertz and mother of Gustav Crane and Alfred Burke Hertz, all of West Falls Church, Va. Funeral services in the chapel of the National Capital Memorial Park, on Washington blvd., Muirkirk, Md., on Friday, April 22, at 2:30 p. m. Relatives and friends invited to attend. Interment in the park.

HUME, DAVID F. On Sunday, April 17, 1938, at George Washington University Hospital, DAVID F. HUME, beloved husband of Grace C. Hume, aged 57 years. He is also survived by his mother, Mrs. Martha Hume; four sisters, two brothers, a daughter, Mrs. Austin Conklyn, and a granddaughter, Miss Joan Conklyn. Remains resting at Hysong's parlors, 1300 N st. nw. Funeral services at Marvin M. E. Church South, 10th st. and Constitution ave. sw., on Wednesday, April 20, at 10 a. m. Relatives and friends invited to attend. Interment Fairview Cemetery, Culpeper, Va.

HURST, DELIA MARY. On Monday, April 18, 1938, at Emergency Hospital, DELIA MARY HURST, the beloved wife of the late Robert J. Hurst and mother of Margaret M. Hurst. Funeral from the W. W. Chambers Co. funeral home, 1400 Chapin st. nw., on Wednesday, April 20, at 8:30 a. m., thence to St. Paul's Church, 15th and V sts. nw., where mass will be offered at 9 a. m. for the repose of her soul. Relatives and friends are invited. Interment Mount Olivet Cemetery.

KEITHLEY, WILLIAM A. On Sunday, April 17, 1938, at Providence Hospital, WILLIAM A. KEITHLEY, the beloved uncle of Mrs. Maude Blaine and George Higgs, Mrs. Lillian Welsh, Mrs. Catherine Souder and Lawrence, Ernest, Charley and Raymond Cole. Funeral services at the W. W. Chambers Co. Southeast funeral home, 517 11th st. se., on Wednesday, April 20, at 2 p. m. Relatives and friends invited. Interment Congressional Cemetery.

KOSACK, ALICE G. On Tuesday, April 19, 1938, at the home of her aunt, Mrs. Caroline K. Morris, 718 Georgetown rd., Bethesda, Md., ALICE G. KOSACK. Remains resting at the funeral home of William Reuben Pumphrey, 7005 Wisconsin avenue, Bethesda, Md. Notice of funeral later.

MORRILL, WILLIAM CURTIS. Suddenly, on Monday, April 18, 1938, at his residence, 1459 Harvard st. nw., WILLIAM CYRUS MORRILL, the beloved husband of Virginia Poland Morrill, father of Mrs. Hoeard Hill, and William C., jr., Lelia C., Charles and Alfred Morrill, and brother of Mrs. Arthur Pepin, sr., of Washington, D. C.; Mrs. John Wald, and Miss Florence and Mamie Morrill, of Macon, Ga. Services at the S. H. Hines Co. funeral home, 2901 14th st. nw., on Wednesday, April 20, at 1:30 p. m. Relatives and friends are invited. Interment Arlington National Cemetery. (Atlanta and Macon, Ga., and Memphis, Tenn., papers, please copy.)

RAWLINGS, GEORGE WILLIAM. On Monday, April 18, 1938, at Martinsburg, W. Va., GEORGE WILLIAM RAWLINGS, beloved husband of the late Louise E. Rawlings (nee Eichstadt) and father of Mrs. Gladys R. Mason, Robert E., George R. and William A. Rawlings. Remains resting at the Lee funeral home, 4th st. and Massachusetts ave. ne., where services will be held on Wednesday, April 20, at 2 p. m. Relatives and friends invited. Interment Oak Hill Cemetery.

RICHTER, CHARLES CHRISTIAN. On Tuesday, April 19, 1938, at Sibley Memorial Hospital, CHARLES CHRISTIAN RICHTER, beloved husband of Lena M. Richter. He is also survived by one son and four daughters. Funeral services at the W. W. Chambers Co. funeral home, 1400 Chapin st. nw., on Thursday, April 21, at 11 a. m. Relatives and friends invited. Interment Washington Memorial Cemetery.

SAUNDERS, RICHARD HENRY. On Monday, April 18, at his home, Kensington, Md., RICHARD HENRY SAUNDERS, the beloved husband of the late Hattie Suddeth Saunders. Funeral services at his late residence, 37 Connecticut ave., Kensington, Md., on Wednesday, April 20, at 3 p. m. Interment Rockville Union Cemetery.

SCOTT, MINNIE V. On Monday, April 18, 1938, at Georgetown University Hospital, MINNIE V. SCOTT (nee Merillat), beloved wife of John J. Scott. Funeral from the late residence, 1108 K st. ne., on Thursday, April 21, at 8:30 a. m. Requiem mass at Holy Name Church at 9 a. m. Relatives and friends invited. Interment Glenwood Cemetery.

WEINBERG, MARTHA E. On Monday, April 18, 1938, at Providence Hospital, MARTHA E. WEINBERG, beloved wife of William Weinberg and mother of Frank, Michael, John, George, Joseph, Adolph and Preston Nebel and Mrs. Marie Pounds. Funeral services at the residence of her son, 142 Adams st. nw., on Thursday, April 21, at 2 p. m. Relatives and friends invited. Interment Fort Lincoln Cemetery. Services by W. W. Chambers Co.

WOODBRIDGE, VICTOR CHARLES. On Monday, April 18, 1938, at 412 South Wakefield st., Arlington, Va., VICTOR CHARLES WOODBRIDGE, beloved husband of Maria A. Woodbridge and father of Mrs. W. Clark Main. Funeral from the Arlington Methodist Episcopal Church, Columbia Pike at Fillmore st., Wednesday, April 20, at 10:30 a. m.

FUNERAL DESIGNS

GUDE BROS. CO., Florists
1212 F STREET. NAtional 4276.

Small's Flowers, Sprays, $3.00 Up. Dupont Circle NOrth 7000.

GEO. C. SHAFFER 900 14TH St. N.W. Phone: NA. 0106
Expressive Floral Tributes. Moderate prices. Open Eve. & Sun.

FUNERAL DIRECTORS

J. WILLIAM LEE'S SONS CO.
FUNERAL DIRECTORS.
CREMATORIUM
4th and Mass. Ave. N.E. LI. 5200.

FUNERAL DIRECTORS — FUNERAL DIRECTORS

Legal Notices

1932 PONTIAC SEDAN — SERIAL NO. 745558-P6, Motor No. OP854026; left with us in name of Wm. Glsiner and Cleophas Glsiner. If not claimed by April 21, 1938, same will be disposed of according to law to satisfy storage charges. WM. H. CALLAHAN, 612 L st. nw.

JAMES P. FARMER, Attorney.
402 Eighth Street Northeast.

IN THE DISTRICT COURT OF THE United States for the District of Columbia. Mary A. De Coste, 1419 Good Hope road southeast, plaintiff, vs. Clifford J. De Coste, address unknown, defendant. No. 64913. Equity. The object of this suit is to obtain a divorce a vinculo matrimonii on the grounds of willful desertion. On motion of the plaintiff, it is this 13th day of January, 1938, ordered that the defendant, Clifford J. De Coste, cause his appearance to be entered herein on or before the fortieth day, exclusive of Sundays and legal holidays, occurring after the day of the first publication of this order; otherwise the cause will be proceeded with as in case of default. Provided, a copy of this order be published once a week for three successive weeks in the Washington Law Reporter, and The Washington Post before said day. JENNINGS BAILEY, Justice. Attest: (Seal.) CHARLES E. STEWART, Clerk. By ELEANOR E. JOBE, Assistant Clerk. 6.13.20

ELWOOD H. SEAL and WALTER L. FOWLER, Attorneys for Petitioners.

IN THE DISTRICT COURT OF THE United States for the District of Columbia. In re condemnation of land for the extension of Q street from Foxhall road to Conduit road northwest, in the District of Columbia. District Court No. 2539. Notice and order of publication. Notice is hereby given that the Commissioners of the District of Columbia (pursuant to a certain provision of the act of Congress, approved March 4, 1913, entitled "An Act making appropriations for the expenses of the government of the District of Columbia, for the fiscal year ending June 13, 1914, and for other purposes," whereby they are authorized to open, extend, or widen any street, avenue, road or highway to conform with the plan of the permanent system of highways in that portion of the District of Columbia outside of the cities of Washington and Georgetown adopted under the Act of Congress approved March 2, 1893, as amended by the Acts of Congress approved June 28, 1898, and May 28, 1926, respectively, by condemnation under the provisions of subchapter one of Chapter XV of the Code of Law for the District of Columbia, have filed a petition in this court praying the condemnation of the land necessary for the extension of Q street from Foxhall road to Conduit road, northwest, in the District of Columbia, as shown on a map or plat filed with the said petition, as part thereof and praying also that this court empanel a jury in accordance with the law provided for in such cases to assess the damages each owner of land to be taken may sustain by reason of the said extension of Q street from Foxhall road to Conduit road northwest, in the District of Columbia, and the condemnation of the land necessary for the purposes thereof, and to assess the benefits resulting therefrom, plus all or any part of the costs and expenses of said proceedings, upon any lands which the jury may find will be benefited, as provided for in and by the aforesaid Act of Congress approved May 28, 1926, it is by the court this 18th day of April, 1938, ordered: That all persons having any interest in these proceedings, be and they are hereby warned and command to appear in this court on or before the 18th day of June, 1938, at 10 o'clock a. m., and continue in attendance until the court shall have made its final order ratifying and confirming the award of damages and the assessment of benefits of the jury to be empaneled and sworn herein; and it is further ordered that a copy of this notice and order be published twice a week for two successive weeks in the Washington Evening Star, The Washington Post and the Washington Herald, newspapers published in the said District, commencing at least twenty days before the said 18th day of June, 1938. It is further ordered that a copy of this notice and order be served by the United States marshal, or his deputies, upon each of the owners of the fee of the land to be condemned herein, as may be found by the said marshal, or his deputies, within the District of Columbia, and upon the tenants and occupants of the same, before the said 18th day of June, 1938. By the court. O. R. LUHRING, Justice. A true copy. Test: (Seal.) CHARLES E. STEWART, Clerk. By H. B. DERTZBAUGH, Assistant Clerk. 20,21,27,28

Bankruptcy Notices

IN THE DISTRICT COURT OF THE United States for the District of Columbia, holding a Bankruptcy Court. In the matter of Charles McDonald, 222 Farragut street northwest, Washington, D. C., bankrupt. In Bankruptcy No. 3603. To the creditors of Charles McDonald, of the City of Washington, District of Columbia: Notice is hereby given that on the 15th day of April, 1938, the said Charles McDonald was duly adjudicated bankrupt, and that the first meeting of his creditors will be held at my office in the Investment Building, Fifteenth and K streets northwest, Washington, D. C., on the 3d day of May, 1938, at 10 o'clock a. m., at which time the said creditors may attend, prove their claims (claims shall not be proved against the bankrupt estate subsequent to six months after the adjudication as stated above), appoint a trustee, examine the bankrupt and transact such other business as may properly come before said meeting. FRED J. EDEN, Referee in Bankruptcy.

Proposals

COMMISSIONERS, D. C., Washington, April 20, 1938. Sealed proposals will be received at Room 320, District Building, until 2 o'clock p. m., May 3, 1938, for furnishing sod for D. C. Repair Shop; May 6, 1938, for furnishing washing machine and extractor for laundry at Industrial Home School, Blue Plains, D. C.; May 9, 1938, for furnishing three engine lathes for the Public Schools. D. C. Specifications and information at Room 320, District Building.

UNITED STATES SENATE, OFFICE OF THE SECRETARY, Washington, D. C., April 20, 1938. Sealed proposals will be received at this office until 12 o'clock M., MAY 18, 1938, for furnishing stationery for the use of the United States Senate for the fiscal year ending June 30, 1939. Blank forms of proposals, showing the quantity and quality of each article and the form of bond to be signed by the bidder and sureties, will be furnished on application to this office. Proposals should be indorsed "Proposals for stationery for the United States Senate," and be directed to Edwin A. Halsey, Secretary of the United States Senate, Washington, D. C. Proposals and specimens must be delivered at this office, free of charge, before the hour named above. EDWIN A. HALSEY, Secretary.

Auction Sales

FRIDAY, APRIL 29TH, 1938—
THOMAS DOWLING & CO., Auctioneers.
1115 Eye Street Northwest.

TRUSTEES' SALE OF VALUABLE APARTMENT BUILDING, BEING PREMISES NO. 1433 T STREET N.W., WASHINGTON, D. C.

By virtue of a certain deed of trust, dated August 3, 1937, recorded September 2, 1937, in Liber 7146 at folio 355, among the land records of the District of Columbia, and at the request of the party secured thereby, the undersigned trustees will sell, at public auction in front of the premises, on FRIDAY, THE 29TH DAY OF APRIL, A. D. 1938, AT 4:30 O'CLOCK P. M., the following described land and premises, situate in the District of Columbia, and designated as and being original lot numbered five (5) in square numbered two hundred and five (205).

TERMS: Sold subject to a prior deed of trust for about $45,000.00, further particulars of which will be announced at time of sale; the purchase price above said trust to be paid in cash. A deposit of $500.00 required. Conveyancing, recording, revenue stamps, etc., at the purchaser's cost. Terms to be complied with within 30 days, otherwise deposit forfeited and the property may be advertised and resold at the discretion of the trustees; or without forfeiting deposit, trustees may avail themselves of any legal or equitable rights against defaulting purchaser.

HERMAN MILLER,
RAYMOND D. EVANS,
Trustees.

P—Ap19,20,21,22,23,25,26,27,28,29.

WEDNESDAY, APRIL 20, 1938—
ADAM A. WESCHLER & SON, Auctioneers.

DEFAULT HAVING OCCURRED in conditional sale contract dated June 23, 1937, and at the request of the holder thereof, we will sell by public auction, at Schultze Motor Co., 1496 H St., N.E., WEDNESDAY, APRIL 20, 1938, at 11 O'CLOCK, A. M., Terraplane "1937" Brougham, Serial No. 7137760, Motor No. 304741.
TERMS: CASH.
ADAM A. WESCHLER & SON, Aucts.
P—Ap18,19,20.

THOMAS DOWLING & CO., Auctioneers.
1115 Eye Street Northwest.

TRUSTEES' SALE OF PREMISES 304 W STREET NORTHWEST.

By virtue of a decree in Equity No. 60520, we will offer for sale at auction in front of said premises on WEDNESDAY, APRIL 20, 1938, AT FIVE O'CLOCK P. M., subject to ratification by the court, Lot taxed as Lot numbered Eight hundred eleven (811), in Square numbered Three Thousand Seventy (3,070), improved by the above numbered premises, the same being part of Lot numbered Nine (9), Block numbered Eighteen (18), contained within the following metes and bounds: Said lot and parcel of land situate in the District of Columbia, north of the City of Washington and east of Seventh Street Road and Rockville Turnpike Road, being the west half of Lot numbered Nine (9), Block numbered Eighteen (18), contained within of Twenty-five (25) feet on Pomiroy Street containing Three Thousand Seven Hundred Fifty (3,750) square feet in the Howard University subdivision of the farm of John A. Smith commonly known as Effingham Place, as a subdivision was made by the County Surveyor of Washington County, and now appears on record in his office commonly known as 304 W Street, Northwest.

TERMS OF SALE: Cash deposit of Two Hundred Fifty Dollars ($250) required at the time of the sale, one-third (1-3) purchase money to be paid in cash, the balance payable in two (2) equal annual installments from the day of the sale and be represented by the promissory note of the purchaser bearing interest at the rate of six per centum (6%) per annum payable semi-annually and secured by first deed of trust on said property, or all in cash at the purchaser's option. Cost of examination of title, conveyancing, revenue stamps and notary fees to be paid by purchaser. Terms of sale to be complied with by purchaser within thirty (30) days from date of ratification of sale by the Court, otherwise deposit will be forfeited as liquidated damages. In the event the court declines to ratify the sale deposit will be returned.

THURMAN L. DODSON,
Trustee,
615 F Street, N. W.
OTHO D. BRANSON,
Trustee,
604 D Street, N. W.

Post—Mrch.23,30,Ap.6,13,14,15,16,18,19,20.

Official Notices

COMMISSIONERS OF THE DISTRICT OF Columbia, April 11, 1938. A public hearing having been held by the Commissioners of the District of Columbia in the matter of closing Lincoln road northeast and providing for certain street dedications in connection therewith, in the northeast section, and the said Commissioners being satisfied as to the equity, justice and advisability of said closing, and that the same is in the public interests and not detrimental to the interests of abutting property owners, notice is hereby given that the said Commissioners have prepared the following order: "Ordered: That pursuant to the provisions of Public Act No. 307, approved December 15, 1932, Lincoln road between Franklin street and Michigan avenue northeast, as shown on plat filed in the office of the surveyor of the District of Columbia, numbered as Map No. 2075, is hereby ordered closed, same to take effect on and after May 10, 1938, the title to the land comprised within the lines of said road so closed to revert to the abutting property owners, as shown on said map; and in connection therewith a dedication is provided on said plat for the extension and widening of Franklin street and for the widening of Fourth street and Harewood road south of and adjacent to Michigan avenue northeast." Any and all parties interested must file objections to said closing of Lincoln road in writing before the effective date of above order; otherwise said order shall become effective on May 10, 1938, as aforesaid, and said road between the limits referred to shall on and after said date become closed in accordance with the provisions of said act. MELVIN C. HAZEN, GEORGE E. ALLEN, DAN I. SULTAN, Commissioners of the District of Columbia. 11.14t.dexSun

Lost and Found 1

You can phone your "Lost and Found" ads to The Post until 11 p. m. for insertion the following morning. ("Found" ads are published free.)

EYEGLASSES in a case marked. "Edmond's" in front of Cavalier Hotel. Finder please call AT. 4885.

FOUND—Money, vicinity Georgia ave. and Rittenhouse st. Saturday night. GEorgia 8380.

FOUND—Kitten, yellow with white vest; vic. Conn. ave. Thornapple. WIs. 2910.

FOUND—Airedale, reddish brown young male; vic. L and Conn. ave. Stoneleigh Court, Apt. 703.

FOUND—Mixed breed female, part wire-haired terrier, vicinity 16th and East West highway. NA. 0570, or SH. 4589 after 5 p. m.

FOUND—Male wire-haired white and brown. Male mixed Spitz, white and brown. Male setter, white with black marking. NA. 4200, Br. 392.

LOST—Wrist watch, lady's Bulova; black

The Washington Post

CLASSIFIED ADVERTISING LOCAL RATES

For Washington and Points Within 50 Miles of the District of Columbia.

The following rates are for consecutive insertions:

1 time	19c per line.
3 times	18c per line.
7 times	15c per line.
15 times	13c per line.

The one-time rate applies on skip ads or irregular insertions.

OUT-OF-TOWN RATES.

Ads from points more than 50 miles from the District of Columbia are: 1 time, 21c per line; 3 times, 20c per line; 7 times, within 30 days, 17c per line.

When computing the cost of an ad kindly estimate 5½ average words to a line.

Rates for special classification and yearly contracts furnished upon request.

The Washington Post reserves the right to edit, revise or reject any classified advertising.

Misclassification of ads not permitted.

The Washington Post will not be responsible for more than one incorrect insertion on any order.

Kill Orders or Corrections before insertions (excepting Death Notices) cannot be made unless ordered before 6 p. m. daily or 4 p. m. Saturday for Sunday.

The Washington Post strives at all times to prevent insertion of fraudulent or misleading advertisements.

Information concerning any ad that proves misleading or fraudulent will be appreciated.

Phone NATIONAL 4200
Ask For An Ad-Writer

THESE DRUG STORES WILL TAKE YOUR WANT AD. DAY AND NIGHT.
Suter's Drug Store, 1841 Columbia Road.
Park View Pharmacy, Georgia Ave. and Park Road.
O'Donnell's Drug Store, Wisconsin Ave. and P St.
The Jolson Pharmacy, Inc. 5000 First St. N.W.
The Chevy Chase Pharmacy, 5510 Connecticut Ave.
Alaska Ave. Pharmacy, 7806 Alaska Ave.
Paul's Drug Store, 901 Fourth St. S.W.

Post Classified Ads—National 4200.

Lost and Found 1

card, in lobby or main ballroom of Mayflower; liberal reward. Mrs. William Crose, Washington Hotel. MEt. 5900.

LOST—Monday, April 18, at Holy Trinity Church Hall or vicinity, small zipper-top purse containing two rings (one a cluster diamond ring), bracelet and small pin. Reward. Telephone NAtional 0656, between 9 and 5 p. m.

SILVER FOX FUR, lost Sat. between East Clifton Terrace and Central High School; reward. Call MEt. 2284.

Personals 3

ARE YOU SELF-CONSCIOUS in your social, business or professional life? If so, this negative quality in your personality can be overcome quickly and permanently. Call Miss Weed, POt. 5998-J.

FALSE TEETH REPAIRS while U wait. Emergency Laboratories, 605 14th st. nw., Room 601. MEt. 1833.

HEMORRHOIDS (piles) eradicated by my own methods; results effective for a lifetime or money back. Write for booklet. No drugs or surgery. DR. SOMMERWERCK, 1365 Columbia rd. AD. 0388.

I HENCEFORTH WILL NOT BE REsponsible for debts contracted by anyone other than myself. ISAAC N. CRAMER.

FEET HURT? LEGS TIRED?
A pair of FEATHERWEIGHT ARCH SUPPORTS will give immediate relief.
SEAMAN & BRINER
DURYEA BLDG. ME. 2962.

Motor Travel 10

DESIRE RIDE to Boston or vicinity. Share expenses. References. Phone COl. 8621.

Help—Female 11

Women—If you don't find your position in the Help Wanted Column today—place a "Situations Wanted" Ad in The Post. A 3-line ad costs only 30 cents.

COUNTERGIRLS, MAIDS & WAITRESSES, 909 G Pl. N.W.

GIRL, white, Protestant; g. h. w., cooking; live in; $30 mo. Employed couple, one child. Sundays, some nights off. 4605 Maple ave., Bethesda, Md. Phone WIsconsin 1453-M.

LADIES—4 of refinement who have 4 hours daily to devote to earning $15 per week. Apply Miss Fox, 9 to 12, Room 205, 1427 Eye st. nw.

MAID, colored, 30 to 50 years, with references, to live in with family of 5; cooking, laundry, general house work; start $7 week, $1 raise per month, $10 tops. Permanent position. Nice home in Alexandria. Call Mrs. Fulton, NA. 3406 for interview.

TEA ROOM cook for out of town; colored couple. Ladies' Exch., 807 Vt. ave. nw.

WOMEN—Chance to make very good income at once and later establish own small job. Will furnish you with complete stock hosiery, lingerie, etc. Liberal commission. Great opportunity if ambitious. Miss Gaither, 715 9th st. nw.

IF YOU ARE AN EXPERIENCED STENOGRAPHER
under 25, living at home here is a position where earnings are unlimited. Start at $5 weekly guarantee and 50% gross income. Write full details of your background. Box 426, Washington Post.

Woman, refined and intelligent, to train as beauty educator. Splendid opportunity for advancement to salaried executive position. Apply 9-12 mornings. Personnel Dept.
Dermetics Company
505 Wash. Bldg., 15th St., N. Y. Ave. N.W.

Help—Male 12

Men—If you don't find your position in the Help Wanted Column today—place a "Situations Wanted" Ad in The Post. A 3-line ad costs only 30 cents.

AGENTS, operators, canvassers—We have over 2,000 fast-selling articles; notions, razor blades, cosmetics, moth supplies. Lowest prices. Naiman Sales Co., 1115 7th st. nw.

BARBER—Sober; American; experienced. R. L. Mays, 131 15th st. ne.

BARBER—Can make $25; 60%; want steady worker. Daniel Tagaloni, Fort Washington, Md. ALex. 1246.

BARBER—White, young American; first class only; steady; $18 guarantee. 4409 Bowen rd. se. (Bradbury Heights.)

BOOTBLACKS (2); good pay and tips. 1733 Pa. ave. nw.

COUNTERMEN, soda dispensers and bus boys, white. 909 G pl. nw.

MAN—Excellent opportunity for man who has knowledge of sound equipment and its commercial application. Apply Room 566, Washington Loan & Trust Bldg.

MEN—2 of neat appearance for permanent job; willing to start at about $25 wkly. References. Apply Superintendent, Room 205, 1427 Eye st. nw.

MEN (2)—Bet. 25 to 40; neat appearance essential; no exp. necessary to enter the industrial and ord. life insurance business, salary and commission basis. Apply 501 Colorado Bldg., 14th and G sts. nw.

PRESSER, experienced on silk and wool. Call NAt. 2935. 1821 K st. nw.

TAILOR wanted; experienced; references. 2815 16th st. ne.

SALESMEN, with cars, to sell well-known soft drink; good daily commission. Apply 1757 L st. nw.

SPECIALTY MEN—To sell unique proposition. Must be clean cut and willing to work. No cold canvassing. Salary and commission. Apply to Mr. Kaiser, 4th floor, Arthur Jordan Piano Co., corner 13th and G sts.

YOUNG MEN (2); special advertising work. Advancement assured. 1317 F st. nw., Room 302.

MEN
to find locations for new coin-operated phonographs and games. Big pay with drawing account. See Mr. Bryan, 1928 14th st. nw.

TAXICAB DRIVERS
Cab drivers, get our new proposition; no down payment; single or double shifts. ARROW CAB CO. 310 M ST. N.E.

TAXI DRIVERS
Our drivers are earning $30 week and more. Tremendous demand for Union Cabs makes it necessary to increase our organization. BEST PROPOSITION in town for clean-cut men with D. C. driver's permit. At least 21 years of age. FREE INSTRUCTION CLASSES daily for identification cards. For complete details apply before 11 a. m., 1260 22d st. nw.

Men of Good Character.
21 years of age or over, residing in Washington at least one year, to join new FREE class for hackers' license examination. Call at 9:30 a. m., or ME. 1727.
MAKE GOOD MONEY
DRIVING CABS. SEE MR. CRUZE.
BELL CAB CO., 1317 L NW.

Post Classified Ads—National 4200.

Help—Male 12

SERVICE MEN
and collectors experienced on coin-operated machines. Reference required. 1928 14th st. nw.

2 MEN.
Men with cars for permanent position to work with District manager selling nationally known electrical product. Rapid advancement and DRAWING ACCOUNT. Apply 724 11th st. nw., 9 to 11 a. m. ONLY.

TWO USED CAR SALESMEN
To Sell a Fast-Moving Line of Low-priced Cars In a New Building.
NOW IS THE CHANCE
For experienced live-wire SALESMEN To Make Good Money
MR. KAY
COAST-IN, INC.,
407 Florida Ave. N.E.

Help—Male-Female 13

HEADWAITER, white; pantry woman, white; for out of the city; experienced. 909 G st. nw.

Young Men and Women.
Outside work to sell all kinds of furniture and furnishings for the home. Must be well advised and polite. Attrac. commis. Real oppor. to earn good income. See Mr. Milton Kaufman, 9 to 11 a. m. Associated Home Furnishers, 1804 M nw.

Employment Agencies 14

RUPHER'S Employment Agency can furnish colored domestic help; ref. DE. 3551.

UNITY Employment Center, 602 F st. nw., wants col. chef, waiters, busboys, d. w., waitresses, domestics, white-col. NA. 3465.

Situations—Female 16

COLORED girl wants job as laundress or general house cleaning. 601 3d st. ne., between 5 p. m.-8 p. m. ATlantic 3973.

COLORED girl, reliable, wants morning, part-time work, or day's work; light laundry; refer. LIncoln 5686-W.

COLORED woman wants all day job; city references. Phone MEt. 3229. 1212 6th st. nw.

COLORED woman wants part-time or day's work. AD. 2566-J.

GENTLEWOMAN, companion, nurse, kind and considerate, for home or travel. Call Reid Emp. Agency, NOrth 8781.

NEAT colored girl wishes job as maid or mother's helper; reference. ATl. 5612-W.

REFINED young American lady desires to be private tutor or companion to child or lady in refined home; good education, widely traveled, single; references exchanged. Phone PO. 5998-J.

TYPING—CALL RE. 0945.

Situations—Male 17

BARBER, young American desires permanent job, vicinity of 18th and Columbia rd. CO. 8328, Mr. Ross.

MAN, aged 25, good education, varied exp. What have you to offer? AD. 2267.

MAN (colored)—Wishes position as chauffer, houseman, etc. Experience. NOrth 7646-J.

YOUNG GERMAN REFUGEE, college grad., typist-clerk, office work experience, 5 foreign languages, perfect English, own car, wants intelligent work. Full time, salary. W. L. Straus, 2031 Que st. nw. DEcatur 3343.

YOUNG man wants job with rm., board and $40; prefer farm in Md. Box 420, Washington Post.

YOUNG man, colored, wants work as porter or dishwasher. Has reference. Phone NOrth 5065-J.

Instructions 19

BE a telephone operator-receptionist; brief training course. Miss West, PERSONNEL SERVICE, 1311 G st. nw. NA. 2114.

SHORTHAND, touch typing, bookkeeping, spelling, let. writ., calculating mach. Position, BOYD SCHOOL, 1333 F. NA. 2340.

Money-to-Loan 26

ON diamonds, watches, jewelry, silverware, etc., no adv. arrangements neces.; lowest int. rates. Rosslyn Loan Co., Rosslyn, Va.

Personal Loan Cos. 26A

AUTO LOANS Up to $300
Interest Charged on Balance Only
No Brokerage Fee or Bonus
No Procuring Charges
No Endorsers Required
Cash in 5 Minutes
Consultation, Courteous and Confidential. We Refinance Cars in Smaller Payments.
Ayares Small Loan Co.
7902 Georgia Ave.
Silver Spring, Md. SH. 5700

Wanted—R. E. Loans 27A

4½%, 5% and 5½% Interest.
WM. H. SAUNDERS CO., INC.
1519 K St. N.W. DIstrict 1015.

Automobile Loans 28

AUTO LOANS — Lowest Interest Rates. Cash in 15 min. POTOMAC LOAN CO., 1001 15th st. nw. Mr. Davis. DI. 6060.

Rooms—Furnished 30

A LOVELY neighborhood nr. Shoreham and Wardman Hotels; priv. home; beaut. rm., adj. bath; gentleman; $20. CO. 6746.

A REFINED young man to share beautiful detached home (Protestant). 2 blocks west of 16th st. nw. Single room, large closet; c. h. w.; tub and shower. Unlimited phone. No smoking. CO. 1663.

ALTURAS (1509 16th st. nw.)—Conveniently located; single and double rooms, near showers; fireproof building; 24-hour elevator and hotel service; reasonable.

ARIZONA HOTEL (310 C st. nw., 1 square off Pa. ave.)—Neatly furn. rooms; lobby; plenty baths, showers and hot water; $3.50 week up; transients, 50c and 75c.

AWAY from city dirt and heat; unusual rm., pvt. bath; no other guests; breakfast opt.; $30 mo. EM. 4585.

A WELL-APPOINTED HOME—Highly desirable room. Private bath, shower. Excellent location. Gentleman. 1628 21st nw. PO. 4044.

ATTRACTIVE BEDRM. on 1st fl.; porches all around; lovely yard; kit. privileges; garage. RA. 3158.

BELMONT RD., 2021—Corner rm. facing south; twin beds; priv. bath; 2 gentlemen. Also young man share rm., next bath. Refs. AD. 10326.

C ST. NE., 918—2d floor room, near bath; priv. family; c. h. w.; gentleman; $3 wk.

CHAPIN ST. NW., 1434—Attractive rm., next bath. Priv. home. Gentleman. $18.

CHAPIN ST. NW., 1468—2nd floor front, cool room, twin beds. Beauty-rest mattresses; continuous hot water; $12.50 month each. AD. 5624.

CHAPIN ST. NW., 1434—Large single rm.; 3 windows; next bath; gentleman; reas.

CHEVY CHASE, 3716 Jenifer st. nw., off Conn.—Front room; priv. bath, shower.

COLORADO AVE. NW., 5324—Priv. home; front room, next bath, phone; convenient bus, cars; meals optional. GE. 6559.

COLUMBIA RD. NW., 1133—2 Bright rms.; also desirable apartment. CO. 2678.

COLUMBIA RD., 1834—$3 wk., clean outside rms., 4 baths; men. AD. 10213.

COLUMBIA RD. N.W., 1358.—Attractive sleeping and h. k. rms. (Sink, range, Frig.) Showers, $2.50 to $6. CO. 4802.

DOWNTOWN, 1111 11th St. N.W.—1-room basement, semibath; ldry. priv.; $8 wk.

Post Classified Ads—National 4200.

Rooms—Furnished 30

DUPONT CIRCLE (1747 P st. nw.)—Nice, clean, single or double rm.; in physician's home; every conv.; gentlemen; reas.

DUPONT CIRCLE, 2112 O St.—Handsome private home; single or double room, adj. bath; 1 blk. bus. NOrth 1391.

DUPONT CIRCLE, 1811 19th St.—Newly furn. front rm.; southern exposure. Also basement apt.; private bath and entrance. DU. 9539.

DUPONT CIRCLE, 2237 Q St.—Cool location; private home; single room, $20, shower; bus line; gentleman. NO. 5525.

DUPONT CIRCLE (1807 19th St. N.W.)—Newly decorated bed-living room, private porch; adj. semipriv. bath; private home.

EMERSON ST. NW., 1207—Bright, comf. front rm.; south. exp.; for 1 or 2; next bath; ½ blk. transp.; $20. GE. 7544.

EMERSON ST. NW., 1510—Newly furn. frt. rm., twin beds; suit. 1 or 2; employed persons; ½ blk. bus; $25-$30. GE. 9208.

FACING PARK and ½ blk. to exp. bus; share with congenial girl; twin beds; board opt. 240 Madison st. RA. 9509.

FARRAGUT ST. NW., 324—Suitable 1 or 2 gentlemen; private bath; cross ventilation; nice home. RA. 3864.

HAMILTON ST. NW., 60 (corner New Hampshire Ave. NW.)—Large front rm., next bath; new home; $25 for 2; wonderful transportation. RAnd. 5218.

HARVEY-HOPSTEAD, 1761 Mass. ave. nw. Large, airy rms. with bath; high ceilings; board optional; also 1st fl. apt. NO. 9782.

INSULATED for summer comfort; quiet, refined atmosphere and home privileges; 2 pleasant rooms for business women. 1719 Riggs pl. nw. (2 sqs. north of Dupont Circle, between 18th and N. H. ave.)

IRVING ST. NW., 1644—Dble., single rms.; newly furn.; 2nd fl. Reasonable. AD. 4005.

K ST. NW., 2207—Extra large room adjoining bath, equipped l. h. k.; walking distance downtown. DIs. 4113.

K ST. NW., 1746, Apt. 56—Large bed-living room for 1 or 2; unlimited phone; shower; 24-hour elevator. ME. 2547.

L ST. NW., 1322—Choice of sleeping or l.-h. k. rooms, double or single; c. h. w.; from $3 to $7 weekly.

L ST. NW., 1327—Attractively furnished l. h. k. room with gas range and running water; $6 weekly.

L ST. NW., 1513—Lovely, clean, l. h. k. double room, $6.50. Also single, $4.50.

M ST. NW., 1217, near Thomas Circle—Single and double rooms; newly and beautifully frn.; near bath.; reasonable.

MASS. AVE. NE., 813—Comfortably furnished room; in quiet home; near bath. Convenient to all Govt. bldgs. LI. 7291.

MT. PLEASANT, 3166 17th st. nw.—Large front bed-living room, twin beds. Home privileges; $3 wk. ea. CO. 4291.

N ST. NW., 1812—Desirable single room, near bath; c. h. w.; $4 week.

NICE LARGE ROOM, well furn.; suitable 2 or 3 adults; reasonable. ADams 4836-J.

NR. DUPONT CIRCLE—Neatly furnished single, double rm. 1420 21st st. nw.

PARK RD. NW., 1867—Small studio room; cross-ventilation; southern front; $12.50; near bus and car line. AD. 3343.

PETWORTH, 4215 4th St. NW.—Large room; $15 single; $20 double. CO. 5988.

PETWORTH, 5130 N. H. ave.—Master bedroom, well furnished, private bath; new; private; transportation at door; $27.50 one; $32.50 two. RA. 2380.

SHERIDAN ST. NW., 1358—Master bedrm., priv. bath, 3 closets; suitable 2 or 3; unlim. phone; meals if desired. GE. 3655.

SINGLY or together, 2 large, sunny rms., pvt. bath; in Silver Spring. SHep. 3290.

THE WESTMINSTER (1607 17th st. nw.). Lovely front room, twin beds, running water, $9; others, $7; singles, near bath, $5-$6; shower, elevator.

TRANSIENTS—1 single, 1 double (2 or 3); nr. 18th and Columbia rd. COl. 4615.

9TH ST. NW., 1116, Downtown—Sgle. and dble. rooms; quiet house; men; $2.50 up.

13TH NW., 1114 (Downtown)—Newly furn. deco rms., $3.50 wk up.

15TH ST. NW., 1404—Single rm., $3 wk. up.; 1 l.h.k., $4.50 wk.; clean; newly dec.

16TH NW., 1625, Apt. 58—Well-furn. rm., bach. apt.; pr. ent. and b. $30. DE. 3825.

19TH ST. NW., 1811—Attractive rooms; continuous hot water; 2 basement apts.

THE VIVIAN 1723 G St. N.W.—100 single and double rooms, $6.50 to $12 weekly; equipped with modernistic furniture, Venetian blinds; 24-hour switchboard, elevator, maid service; plenty of hot water; near showers; within walking distance downtown.

LOGAN Hotel, 13th st. and Logan Cir. Rms., dble. & sgle., $6 to $12.

HOTEL INN 608 9th st. nw. $1-$1.50 per day; $6 up weekly.

Suburban Rooms 33

CHEVY CHASE, MD., 6704 Conn. Ave.—Rooms for transients in private home. Can accommodate 3; private bath, garage. Breakfast if desired. WIs. 2966.

CHERRYDALE, VA.—Large room, next to bath; convenient transportation; $15. 2008 North Monroe st. Clarendon 2054.

Room and Board 34

A BRIGHT 2d-floor front room, twin beds; also triple room; southern exposure; private bath. 1327 16th st. nw.

ATTENTION, young men. Parisian family offers studio room and opportunity to practice French; $40 month. PO. 0458.

ATTRACTIVE boarding and rooming house; informal; substantial meals; homelike comfort; ideally located for tourist. 1124 12th st. nw. ME. 7408.

CHEVY CHASE—2 double rooms; unltd. phone; all home privileges. EM. 4489.

CHEVY CHASE, D. C.—Beautiful private home; bright double room; employed couple or 2 ladies; unlimited phone; shower; ½ sq. bus. CL. 9469.

CONN. AVE. at Cathedral, 2850 27th st. nw.—Vacancy for young lady; 2nd floor front rm.; twin beds. Reas. CO. 5787.

DOWNTOWN—1307 Rhode Island Ave. NW. —Double rm., for 2, $30 ea.; single rm., $35; southern meals. POt. 1215.

DUPONT CIRCLE (1822 Mass. ave.)—Newly furn. rm., twin beds, priv. bath; unlim. phone; home cooking. NO. 2321.

FAIRMONT ST. NW., 1457—Lovely guest house, beautiful grounds. Desirable room, vacancy for young lady. $35. CO. 6388.

MARYLAND AVE. NE., 326—Cozy front rm., 3 windows; home cooking; $28 mo. AT. 5235.

MASSACHUSETTS AVE. NW., 1776—A distinctive home for young people in an unsurpassed location; reasonable.

PA. AVE. NW., 2402—Lovely single, double rms.; twin beds; excel. meals, family style; walk. distance; gentlemen; $30 mo.

17TH ST. NW., 1030—Vacancy for young lady; lovely room, twin beds. $34.

FLETCHER ARMS
1726 NEW HAMPSHIRE AVE. N.W.
2d-floor corner room, twin beds; also 2 singles for young men; $45 mo.

Table Board 36

E ST. NE., 1110—Delicious home cooking; fresh vegetables; $5 weekly. AT. 2592.

Summer Places—Rent 40

9 RMS., bath, furn., 4 mi. Berryville, Va.; Delco lights, run. water, garage, garden, 1 acre lawn. 517 Cameron st., Alex., Va.

Wanted Rooms 42A

WANTED CHEERFUL ROOM IN QUIET HOME FOR YOUNG LADY CONVALESCENT TUBERCULAR PATIENT. BOX 422, WASHINGTON POST.

Apartments—Furnished 45

A GARDEN SPOT in Georgetown—Cool, beautifully furnished 2 rms., kitchenette, tiled bath, shower; with walled in garden, 3 exposures. Each room 16 ft. square, high ceilings. Sublease 4 or 5 months. Garden entrance. 3100 Dumbarton ave. Phone WEst 0299 before 1 or after 4.

Continued on Following Page.

NAPOLEON AND UNCLE ELBY — By Clifford McBride

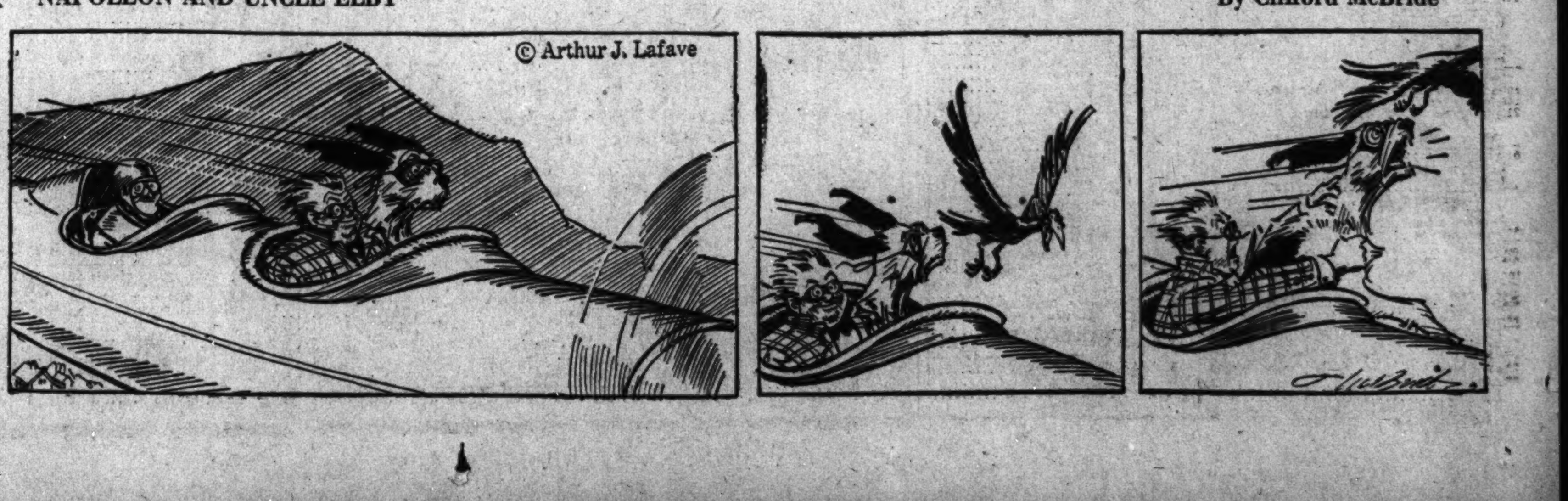

APPLE MARY

By Martha Orr

Post Classified Ads—National 4200

Apartments—Furnished 45

Continued From Preceding Page.

A PRIV. ENTR.—3 rooms, kit., bath. 2501 Queens Chapel rd. ne. NO. 5673-W.

BEAUTIFULLY and newly furn.; sublease 2 rooms, kitchenette, bath; twin beds; $75 mo. 2001 16th st. nw. NO. 2363. Apply desk.

BRIGHTWOOD—618 Quintana pl. nw. Well-furn. 2-rm. apt., bath, shower; Frig., gas, elec., c.h.w.; $37.50; couple preferred.

CHAPIN ST. NW., 1423—Entire floor. 3 large rooms, kit., bath, $60 incl. gas, elec., phone, frigidaire. Adults.

CHEERFUL and bright 2-room apt., attractively furn., spacious rooms; gas, elec.; $37 month. 1711 Lamont st. nw.

CLIFTON MANOR, 2514 14th st. nw.—Modern 1 & 2 rms., kitchen, bath, $47.50-$55.

COMPLETELY and newly furn., 2-room apts., elec refrig.; $35 up. Near Navy Yard. 118 F st. se.

CONNECTICUT AVE., 3945, Apt. 301—Completely appointed, well-furnished, 3 rooms, kitchen, bath; sublease; three exposures; large closet space; $85. Available May 15. Call LI. 5020 or CLev. 2693.

DECATUR PL. NW., 2226—4 rooms, kit., bath and porch; well furnished; exceptionally cool and quiet; near Sheridan Circle; 6 months only; $65 mo. NOrth 3769-W.

DETACHED corner home, well furnished 2-room apts.; elec. refrig., gas, lights; $40 mo. 1301 Taylor st. nw.

DOWNTOWN—1129 11th st. nw.—1st fl. 2-room apt. $8 wk. DI. 0734.

EXCEPTIONALLY beautiful apt., 3 rooms, private bath, Frigidaire; pleasant surroundings; adults. 624 East Capitol st.

F ST. NW., 1749—2 large rooms, 2nd floor front; housekeeping; elec. refrig. No child. $35 incl. gas, elec. ME. 7187.

H ST. SW., 485—2-room apt.; heat, light, gas, linens and garage; $8 per week.

KENYON ST. NW., 1811—2-rm., kit., dinette, bath; modern furn.; ht. controlled range; new inner. mat.; Frigid.; gas, elec. incl.; thru No. 2nd So. expos. Gentiles only. AD. 2704.

MASS. AVE. NE., 1009—Recently decorated front, 2-room apartment; gas, electricity; $30 month.

NEAR DUPONT CIRCLE, 1724 P St. NW.—One room, kitchen, private bath; newly decorated; $45. POtomac 2373.

R. I. AVE. NE., 200, Apt. 109—Sublease very well furnished; 2 rooms, kit., bath; garage; gas, elec. refrigeration; $75. See resident manager.

TAYLOR ST. NW., 305—Large bedroom, modern equipped kitchen, semi-priv. bath. Gentile family. Telephone service. $35.

Francis Scott Key, Apt. Hotel
20th and F sts. nw.—1 room, kit., bath, completely furn.; linens, silver; Frigidaire. Day, week, month. NAtional 5425.

London Hall, Apt. Hotel
1133 13th st nw.—Bed-living rm., dressing rm., kit., bath, elec., gas, linens, Frigid. $17.50 up week; $55 up month. NAtl. 9010.

MERRILL MANSIONS.
1361 Fairmont St. NW.—Apts. 1 to 3 rms., kit., bath. Also l.h.k. and sleeping rooms.

900 19th St. N.W.
CORNER EYE ST.—Refrigeration, switchboard, 2 elevators. Resident manager. Tastefully furnished. 1 room, kit., bath, porch....$62.50
SHANNON & LUCHS CO.
1505 H St. N.W. NAtional 2345.

1220 N ST. N.W.
1 room, kitchen and bath........$42.50
Electrolux Refrigeration.

200 MASS AVE. N.W.
2 rooms, kitchen and bath..........$65.00
Electric refrigeration on house current. Elevator and switchboard service.

1734 P ST. N.W.
Apt. 48—5 large rooms, kitchen and bath and porch............$125.00
Electric refrigeration and elevator service. South, east and west exposures.
H. G. SMITHY CO.
811 15th St. N.W. NAtional 5904.

Several attractive furnished apartments now available.
The Cavalier
3500 FOURTEENTH STREET, N. W.
FRED E. FOSTER, Mgr.

Furn. or Unfurn. 46

ALTO" APTS., 1448 Park rd. nw.—3 rms., kit., foyer bath; so. expos.; 1 rm., dinette, kit., bath; free refrig.; elevator.

FAIRMONT ST. NW., 1437—Desirable apts.; select location; 2 or 3 rooms, kitchen, bath and open porch. AD. 6536.

THE RAVENEL, 1610 16th st. nw.—Furn., 1 room, dinette, kit., bath, $50; unfurn., 2 rooms, kit., dinette, foyer, bath, $65.

FLEETWOOD
3707 WOODLEY RD. N.W.
High elevation; southern exposure; 1 and 2 bedrooms, living room, dinette, kitchen, bath; refrig. free. CL. 0615.

Apartments—Unfurn. 47

APT., NEW BRICK; 5 rooms and bath, fireplace, modern kitchen with Electrolux, laundry facilities, porch; high elevation; cool; automatic heat and hot water furnished; $59.50; garage available. 721 Erie ave., Takoma Park, Md. SHepherd 1339.

BRAND-NEW—4 rms., bath, porch; storage; Takoma Pk., Md.; couple; $50. SH. 4107-J.

BRIGHTWOOD COURTS, 5320 8th St. NW.—1 rm., kit., bath, $42.50; 2 rms., kit., bath, $45.50. Gas, elec. incl. in rent. THEODORE HEITMULLER. GEo. 8775.

C ST. SE., 1822, Apt. 3—2 rooms, kitchen, bath, dinette, screened porch, rear yard. Heat, hot water furnished. Reduced. Redecorated. To inspect, phone Mr. TOMS, Dist. 2434. Other apartments available.

CLIFTON MANOR, 2514 14th st. nw.—Modern, 1, 2 rooms, kit., bath, $35 to $47.50.

CONN. and FLA. AVES.—2 rms., kit., bath, fireplace; walking distance of all depts.; $40 and $46.50; $60. CL. 2020.

DUPLEX, 1526 V St. SE., 2d floor—2 rms., kit. and bath; refrig.; gas heat; screened porch; $40. Key on premises.

DOWNTOWN—Homestead, 1314 11th st. nw. 4 rooms, kitchen, bath, $52.50. Apt. 7.

F ST. NE., 608—3-rooms, kitchen, bath; Electrolux; entire 2d floor; reas.

MASS. AVE. NE., 632—3 rms., kit., bath, $45; newly decorated; front apt. THEODORE HEITMULLER, GEo. 8775.

MT. ALTO—Unusual value; 5 rms., bath, elec. refrig.; gar.; pch. ADams 3378. $60.

NEAR CONN.—1726 19th st. nw. Newly decorated 1 room, Murphy bed, dinette, kitchen; frigidaire, $40. Janitor.

NEAR 14TH AND PARK—1 rm., dinette, kit., refrig., tile bath, $35. Fairlee, 1321 Kenyon nw.

NORTHWEST—4 rooms, bath; new home; adults only; refs. RAndolph 4022.

ONE, TWO rooms, kitchen, dinnette and bath; completely modern apartments. 930 Randolph st. nw.

QUEENS CHAPEL RD. NE., 2501—2 large rms., kit., bath; s. m. i. NO. 5673-W.

PETWORTH, 446 Emerson nw.—4 rooms; suitable for 2; newly dec.; gas, light, oil heat; $45. After 5 p. m. Gentiles.

SEVERAL desirable apartments available RANDALL H. HAGNER & CO., INC 1321 Conn. Ave DEcatur 3600.

SPANISH house among colleges and gardens; 1st floor. April rent free. Catholics preferred, and rent, $60 month Phone NOrth 3987

TAKOMA PARK—Attractive living room, bedroom, kitchen, dinette, private tiled bath, shower; electric kitchen; continuous hot water; pleasant outlook; near stores and bus. 714 Erie ave. SHepherd 4482-W.

Two bedrooms, living room, dinette, kit., screened porch; all outside rooms; quiet residential section of Randle Highlands, 2119 R st. se. Call Mrs. Burdick.
ADELBERT W. LEE.
1343 H St. N.W. Dist. 4600.

5112 CONN AVE NW.—2 bedrooms, living room, kitchen, dinette, bath; $62.50 gentiles only. EM. 5057, or see janitor

1245 NEAL ST. N.E.
2 rooms, kitchen, bath, newly decorated $45. Janitor service. Apply manager.

$25 730 6TH ST. NW.—2 rooms, tile bath; heat, hot water, janitor service included. ME. 5400.

$25 730 6th St. N.W.—2 rooms; tile bath; heat; hot-water; janitor service; furnished. ME. 5400.

233 KENTUCKY AVE. S.E.
3 and 4 room apartments. Newly decorated. Reasonable rents. Heat and janitor service.
OPEN FOR INSPECTION.
JOHN F. DONOHOE & SONS.
314 Pa. Ave. S.E. LIncoln 0084.

Post Classified Ads—National 4200

Apartments—Unfurn. 47

NEWTON ST. NW., 1495.
1 room and bath $27.50
3 rooms, kitchen, bath, porch......$50.00
Large, bright rooms. Electric refrigeration.
A. S. GARDINER.
NA. 0334. 1510 K St. N.W.

1860 CALIF. ST. NW.
3 rooms, kitchen, bath and inclosed porch. $55.
Resident Manager. DE. 0518.
UNION INVESTMENT CO. NA. 5536.

628 8TH ST. NE.
2 rooms, kitchen, bath..............$40
ELECTRIC REFRIGERATION.
TYLER & RUTHERFORD, INC.
1512 L St. N.W. NA. 0475.

1848 COLUMBIA RD. N.W.
1 room, kitchen, bath, dressing alcove.
2 rooms, kitchen, bath.
New stoves and refrigerators.

1 MONTH'S FREE RENT
THE SALUDA, 1101 Euclid St. N.W.
2 and 3 rooms, kitchen and bath; some with porches; electric refrigeration free; newly decorated; $40.00 to $50.00.
HARRY LUSTINE.
819 11th St. N.W. NA. 2844.

1311 11TH ST. N.W.
3 rooms and bath, first floor.....$34.50
GEORGE F. HANE, INC.
1422 F St. N.W. NA. 3964.

2901 16TH ST. N.W.
The Radnor—Elevator, refrigeration. 5 rooms, bath, porch.........$85.00
SHANNON & LUCHS CO.
1505 H St. N.W. NAtional 2345.

950 Longfellow St. NW.—2 rooms, kitchen and bath $37.50

1413 GIRARD ST. N.W.—2 rooms, kit., bath; newly decorated $42.50

5510 FIRST ST. N.W.—2 rooms, kit. dinette and bath..................$47.50

LEE D. LATIMER CO.
733 Investment Bldg. NA. 4146.

$50.00 2 RMS., KITCHENETTE, BATH. 1819 G St. N.W. Free gas, electricity, refrigeration. Two large, bright rooms, bedroom with cross-ventilation. Light oak floors, ivory woodwork, shower, 24-hour elevator and switchboard service. Call Mr. Davis, ME. 5630.
THE MONMOUTH, 1819 G ST. NW.

1954 COLUMBIA RD.
"SCHUYLER ARMS."
3 rooms, kitchen and bath $75.00
Electric Refrigeration on House Current. Elevator. Switchboard. Resident Manager.
H. L. RUST CO.
1001 15th st. N.W. NAtl. 8100.

3501 13th Street N.W.
"STRATHMORE."
At the corner of 13th and Monroe. Large, modern apartment building with lovely lobby. Elevator. FREE REFRIGERATION. Near 14th and Park Road. Cool, newly modernized units of 2 rooms, kitchen, alcove and bath.................. $47.50 Up
Resident Manager, COlumbia 2653.
THE AMERICAN CO.
807 15th St. NA. 8032.

1717 COLUMBIA RD. N. W.,
2 rooms, kitchen, bath, porch, $50.
ELECTRIC REFRIGERATION.
Tyler & Rutherford, Inc.
1512 L St. N.W. NAtional 0475.

2400 13TH ST. N.W.
"THE MARNE."
2 rooms, kitchen and bath $42.50
3 rooms, kitchen and bath $60.00
Refrigeration on House Current. Elevator. Resident Manager.
H. L. RUST CO.
1001 15th st. N.W. NAtl. 8100.

3150 16th St. N.W.
2 rooms, dinette, kitchen and bath.
2 rooms, foyer, sun porch, dinette, kitchen and bath.
Rents of $69.50 Up Include Gas, Electricity, Refrigeration
Resident Manager, COl. 5205, or
J. A. McKeever Co., Inc.
Managing Agents
1625 K St. N.W. Dist. 9706

Mt. Pleasant
1615 Kenyon St. N.W.
(Just West of Mt. Pleasant St.)
1 and 2 rooms, kitchen, dinette and bath. Murphy bed and dressing closet.
$45.50, $55.50, $62.50
Refrigeration on house current.
24-Hour Switchboard and Elevator Service
Shops and cars on Mt. Pleasant St., bus 1 block distant on 16th St., near Rock Creek Park.
Resident Manager, CO. 8425

DON'T
Waste time wandering—See these livable, reasonably priced apartments.
•
THE WEST END
2124 Eye St. N.W.
2 rooms, kitchen and bath...$62.50
Gas, electricity, refrigeration and switchboard service included in rent.

THE WILLSONIA
1830 K Street N.W.
1 room, kitchen and bath...$47.50
Gas, electricity, refrigeration and switchboard service included in rent.

1820 CALIFORNIA ST. N.W.
2 rooms, kitchen and bath..$47.50
3 rooms, kitchen and bath..$55.00

1820 CLYDESDALE PL. N.W.
2 rooms, kitchen and bath..$50.00
3 rooms, kitchen and bath..$62.50
Electric Refrigeration—Elevator.

J. A. McKeever Co., Inc.
Managing Agents
1625 K St. N.W. District 9706

Clifton
TERRACE
14th St. N.W. at CLIFTON
Ideally located on the hill, opposite Central High School; ten minutes to the heart of town.
Large, completely redecorated rooms with unobstructed views. Cool in summer.
2 rooms, kitchen and bath.
$47.50 up
24-hour elevator and switchboard service. Large playground for your children.
Resident Manager
H. L. RUST CO.
1001 15th St. NAtl 8100

Post Classified Ads—National 4200

Apartments—Unfurn. 47

FONTANET COURTS
1400 Fairmont St. N.W.
2 ROOMS. 3 ROOMS. 5 ROOMS.
$50 Up. $65.00. $80.00
Large kitchen, tiled bathroom; plenty closet space; quiet, roomy apartments, completely redecorated; refrigeration; spacious lobby; elevator and switchboard service.
See Res. Mgr., Miss McNeill, COl. 0336.

2625 THIRD ST. N.E.
4 Blocks North of 4th and R. I. Ave. N.E. 2 rooms, kitchenette, dinette and bath, in modern building; ventilator doors, up to the minute in equipment and decorations; fully tiled showers; convenient to stores, transportation and downtown; free refrigeration and cooking gas included at $47.50. See Janitor.
WAGGAMAN-BRAWNER.
1700 Eye St. N.W. ME. 3860.

THE MARCHETA
1121 NEW HAMPSHIRE AVE. N.W.
Walking Distance of All Goverment Departments.
1 room, kitchen, dining alcove and bath ....$37.50 and $42.50
2 rooms, kitchen, dining alcove and bath $52.50
Murphy beds, showers, new kitchen equipment. 24-hour elevator and switchboard service.
Resident Manager, REpublic 0630.
THE MUNSEY TRUST CO.,
Real Estate Department.

$45.00 and $55.00 4-5 ROOMS, KITCHEN, BATH. 2750 14th St. N.W. Front apartment, fireplace, light floors, ivory woodwork; large kitchen, tiled bathroom; plenty of closet space. Apply at switchboard, 1400 Fairmont for key.
FIDELITY STORAGE CO.
1420 You St. N.W. NOrth 8800.

THE AMBASSADOR
1750 16TH STREET N.W.
1 room, dressing closet and bath....$35.00
2 rooms, kitchen and bath, large foyers and screened porch.........$62.50
24-Hour Telephone and Elevator Service.
See Resident Manager, NO. 10474.
GOSS REALTY CO.
1405 Eye St. N.W. NAt. 1353.

2809 15TH ST. NW.
1 room, kitchen and bath............$35.00
2 rooms, kitchen and bath, cross ventilation $45.00

1424 CHAPIN ST. NW.
(Half Block Meridian Park.)
2 large, bright, airy rooms, kitchen, dinette, bath with shower, cross-ventilation; a cool apt. in a modern fireproof building. Elevator, incinerator. FREE refrigeration. Resident manager.
WE SOLICIT YOUR INSPECTION.
Owned and Managed by
McINTIRE PROPERTIES, INC.
ADAMS 6150.

EDW. M. WILLIS—APTS.
THE DAHLIA
7019 Georgia Ave. N.W.
2 rooms, kitchen, dinette, bath and enclosed sun porch.................. $52.50
Refrigeration on House Current.
See Resident Manager

2504 10th St. N.E.
2 rooms, kitchen, dinette and bath.................. $48
Refrigeration on House Current.
See Resident Manager

INVESTMENT BUILDING
NAtional 7479

The Chalfonte
1601 Argonne Pl. N.W.
At Harvard St. Zoological Park Entrance
1 room, dinette, kitchen and bath $45.00
2 rooms, dinette, kitchen and bath ....$55.00 Up
2-room apt. has Murphy bed closet suitable for 4 persons.
Some With Porches.
24-hour elevator and switchboard service. Dining room, beauty parlor and valet shop in the building. Direct line to taxi stand and stores. Resident manager, ADams 8710.

Hampton Courts
2013 New Hampshire Ave. N.W.
2 rooms, kitchen and bath. $52.50 Up
3 rooms, kitchen and bath, double exposure $75.00
Refrigeration on house current.
24-hour elevator and switchboard service. Convenient to stores, schools and transportation. Resident manager, POtomac 4280.

The Parkade
1457 PARK RD. N.W.
1 room, dinette, kitchen and bath $40.00
Five-story elevator building.
Resident Manager, ADams 0289.

2316 F St. N.W.
1 room, kitchen and bath....$30.00
See Janitor.

Philip P. Peyser & Co.
1024 Investment Bldg. Dis. 3740

Post Classified Ads—National 4200

Apartments—Unfurn. 47

3RD ST. NW., 4821—2 bedrms., living-rm., kit., dinette, bath; all mod.; front, rear yds.; $53-$55. Apts. 1 & 3. STerling 9558.

2440 16th ST. N.W.
Park Tower, opposite Meridian Hill Park. Switchboard, three elevators; refrigeration included; garage in building; carpeted halls.
6 rooms, 2 baths, porch $135.00
5 rooms, bath and porch.... 125.00
4 rooms, kit., bath, porch.... 95.00
Resident Manager.
SHANNON & LUCHS CO.
1505 H St. N.W. NAtional 2345.

1736 COLUMBIA RD.
"BEVERLY COURT."
4 and 5 rooms, kitchen and bath .... $79.00 and $80.00
Electric Refrigeration Included in Rent. Elevator. Resident Manager.
H. L. RUST CO.
1001 15th st. N.W. NAtl. 8100.

GEORGETOWN.
2805 QUE ST. N.W.
Most unique, 3 rooms and bath, fireplaces; lovely garden in rear; electricity, gas and electric refrigeration included in rental of $55.
ARENDES REALTY CO.
1207 Wisc. Ave. WEst 0074.

Near 154 Acre Park
2 rooms, kitchen, dinette, bath, large screened sleeping porch. Corner apartment. Near grade and high schools. $52.50 per month.
MARYLAND REAL ESTATE CO.
7906 Ga. Ave. SHep. 5100.

$52.50 and $57.50 2 ROOMS, KITCHEN, BATH. 1819 G ST. N.W. Large, bright rooms, cross-ventilation in bedroom. Free gas, electricity and refrigeration. 24-hour elevator service. MEtropolitan 5630.

501 12TH STREET N.E.
"SEABRIDGE."
Just off Maryland Ave. Detached, Corner Apartment Building.
2 rooms, kitchen, bath..............$42.50
THE AMERICAN CO.
807 15th St. NA. 8032.

LOW RENTALS
● 1809 BELMONT RD.
2 rooms, kitchen and bath. Very conveniently located. Excellent condition. Electric refrigeration. $45
● THE MADRID
2300 18th St. N.W.
5-room apt.; all large outside rooms; elec. refrig. $57.50
● DOWNTOWN
822 18th ST. N.W.
Downtown apartment, 3 rooms, kitchen and bath. Exceptionally large rooms. $45
NATIONAL
MORTGAGE & INV. CORP.
NA. 5833 1312 N. Y. AVE.

APARTMENT HUNTING
?

JUST PHONE
NAtional
9300

1609-1611 31st ST. N.W.
Georgetown
2 rooms, kitchen and built-in tub with shower .... $52.50 to $59.50
Free Electric Refrigeration
See Resident Manager

4403 14th ST. N.W.
2 and 3 rooms, kitchen and bath. Electric refrigeration. $45.00 to $50.00
See Resident Manager

1862 ONTARIO PL. N.W.
2 rooms, kitchen and bath units. Electric Refrigeration. Rental, $45.00 to $50.00.

300 F ST. N.W.
2 rooms, kitchen and bath...$40.00
3 rooms, kitchen and bath.......$49.50
Electric Refrigeration.

304 F ST. N.W.
2 rooms, kitchen and bath. $40.50 and $42.50
Resident Manager

BOSS & PHELPS
1417 K St. N.W. NA. 9300

Post Classified Ads—National 4200

Apartments—Unfurn. 47

1483 NEWTON ST. N.W.
3 rooms, kitchen and bath, front $50.00
GEORGE F. HANE, INC.
1422 F St. N.W. NA. 3964.

RESERVE NOW
Rent Commences May 1st
MOVE AT YOUR CONVENIENCE.
Rent includes elec. for light and refrig.; also gas for cooking. This makes a saving of $4 or more per month.
$40.00—Liv. rm., bedr., kit., bath, hall.
$42.52—Liv. rm., bedr., kit., bath, hall, porch.
$47.50—Fine front apt.; hall, dinette, liv. rm., bedrm., kit., bath; on 1st fl.; 3 expos.
$56.00—2 bedrms., foyer, liv. rm., kit., bath; 3 expos.
Elevator. Res. Mgr. ADams 9893.

1444 W STREET N.W.
"SEMINOLE."
Large, Freshly Decorated Rooms.
1 room, bath (new stove) $27.50
3 rooms, kitchen, bath $45.00
FREE REFRIGERATION.
Resident Manager, POtomac 4903.
THE AMERICAN CO.
807 15th St. NA. 8032.

1882 COLUMBIA RD.
"THE ALWYN."
Near 18th and Columbia Rd.
3 rooms, kitchen and bath $75.00
4 rooms, kitchen and bath $80.00
Refrigeration on House Current. Elevator. Resident Manager.
H. L. RUST CO.
1001 15th st. N.W. NAtl. 8100.

Post Classified Ads—National 4200

Apartments—Unfurn. 47

1831 CALIFORNIA ST. N.W.
4 rooms, kit., bath; G. E. refrig.; $52.50.

THE ARGONNE
1629 COLUMBIA RD. N.W.
Very attractive corner apartment of 3 bedrooms, 2 baths, dining room, living room, kitchen and foyer in upper 16th st. embassy district. Convenient to cars and buses. All rooms are large, bright and airy with commanding view of the city to the south, east and west and have unusual closet space.

$45.00 ONE ROOM, KITCHEN, BATH. 2129 FLORIDA AVE. N.W. Spacious, cool apartment, located in high-class apartment building in convenient residential section; references required. Elevator and switchboard service. Phone NOrth 1537. Resident Manager, THE FARNSBORO.

1811 WYOMING AVE. N.W.
Two, three and four rooms, kitchen and bath. Reception hall and porch. Electric refrigeration free. Newly decorated. $50 up. Resident manager. COlumbia 0559.

TILDEN GARDENS
6 rms. (2 bedrms), 1½ baths; overlooking Govt. park; 3 expos.; many special features; quiet location; rent reduced. Bldg. B, 3020 Tilden st. EM. 4021 or CL. 7525.

1832 BILTMORE ST. N.W.
4 rooms, kitchen and bath.

SOUTH HIGHVIEW,
2505 13th St. N.W.
3 rooms, kit., bath, porch, Murphy bed. High, cool elevation, overlooking city.

$35 Near Main Library; 2 rooms, kitchen and bath. NA. 6686.

Immediate Occupancy
MUNSON HALL
2212 Eye Street N.W.
"Within Walking Distance of Everything"
•
Rents Include
ELECTRICITY
(For Lighting, Cooking and Refrigeration)
and
SWITCHBOARD SERVICE
•
Open Daily and Sunday 9 A.M.—9 P.M.
For Floor Plans See Resident Manager, REpublic 2323
or
J. A. McKeever Co., Inc.
1625 K St. N.W. Managing Agents District 9706

2400 16th ST. N.W.
Apts. of 1 room, bath to 6 rooms, kitchen, 2 baths. Full hotel service. Dining room; garage. Fordyce C. Minnick, Mgr. COl. 7200.

2124 P STREET N.W.
Near Dupont Circle.
3 rooms, kitchen and bath....$50.00

2812 CONNECTICUT AVE.
4 rooms, kitchen, bath and porch $75.00

THE PRINCESS
1915 Eye St. N.W.
2 rooms, kitchen and bath.....$50.00

3 RIGGS COURT, N.W.
(Just Off Dupont Circle.)
Studio apartment of 2 rooms, kitchen bath and porch; fireplace...$65.00

BLAIR PARK
7823 Eastern Avenue
(Just East of Ga. Ave. at District Line)
1 room and bath..............$32.50
2 rooms, kitchen, dining alcove and bath $53.50
Elevator. Resident Manager, Mrs. Blaper, SHep. 4713.

1314 MASS. AVE. N.W.
New Downtown Building.
1 and 2 rooms, kitchen, foyer, dining alcove and bath. $55.00 and $77.50
Light and Gas Included. 24-hr. Elevator and Switchboard Service. Resident Manager, Mrs. Hooper, MEt. 3477.

4909 FIRST ST. N.W.
Living room, 2 bedrooms, kitchen, dinette, bath and porch (Duplex) $47.50

5922 13th ST. N.W.
Corner 13th & Peabody Sts.
2 rooms, kitchen, dinette and bath $57.50
Resident Manager, Mrs. Seabrook, RAndolph 5515.

STONELEIGH COURT
Conn. Ave. and L St. N.W.
1 and 2 rooms, kitchen, bath and foyer........$75.00 and $90.00
Elevator. Resident Manager, Mrs. Poston, NA. 2266.

2501 CALVERT ST. N.W.
6 rooms, large reception hall, kitchen, 2½ baths, porch and fireplace $125.00
Electric refrigeration on house current.

THE FAIRFAX
1300 East Capitol St.
3 rooms, kitchen and bath....$45.00

Apartments Open for Inspection Day & Evenings
WEAVER BROS INC
REALTORS
Washington Building District 9486

1631 S ST. N.W.
2 rooms, kitchen and bath....$55.00
3 rooms, kitchen and bath....$65.00
Electric Refrigeration. Elevator Service.

6645 GEORGIA AVE.
2 rooms, kitchen, bath....$47.50 up
Electric Refrigeration on House.

3504 13th ST. N.W.
6 rooms, kitchen, bath, porch..$75.00
Electric Refrigeration.

1673 PARK ROAD N.W.
1 room, kitchen and bath......$37.50
Electric Refrigeration on House. Elevator.

1638 17th ST. N.W.
2 rooms, kitchen and bath.....$37.50
3 rooms, kitchen and bath....$47.50
Corner apt. with cross ventilation.

2900 CONN. AVE.
2 rooms, kitchen and bath....$57.00
Elec. Refrg., Elevator & Switchboard Service. Resident Manager.

3616 CONN. AVE.
1 room, kitchen and bath.....$40.00
2 rooms, kitchen and bath.....$50.00
Electric Refrigeration on House Current. Resident Manager.

4007 CONN. AVE. N.W.
2 bedrooms, living room, dinette, foyer, solarium, kitchen, bath, $85.00
Electric Refrigeration, Secretarial Switchboard and Elevator Service

1335 N ST. N.W.
1 room, kitchen and bath......$35.00

2131 O ST. N.W.
3 rooms, kitchen and bath.....$47.50
Electrolux Refrigeration.

2902 PORTER ST. N.W.
Corner Conn. Ave. & Porter St. N.W.
3 rooms, kitchen and bath..$62.50 up
Electric Refrigeration on House. Elevator Service.

CAVANAUGH COURTS
1526 17TH ST. N.W.
1 room, kitchen and bath....$37.50
2 rooms, kitchen and bath....$50.00
Electric Refrigeration and Switchboard.

1220 N ST. N.W.
1 room, kitchen and bath......$37.50
Electrolux Refrig.

1930 K ST. N.W.
1 room and bath .... $30.00 up

2535 13th ST. N.W.
3 rooms, kitchen and bath....$52.50
Electric Refrigeration on House.

1320 FAIRMONT ST. N.W.
1 room, dinette, kitchen, bath, $38.50
Electric Refrigeration

1321 FAIRMONT ST. N.W.
1 room, dinette, kitchen bath, $36.00
Electric Refrigeration

1436 W ST. N.W.
3 rooms, kitchen and bath....$42.50

1124 10th ST. N.W.
1 room, kitchen and bath, $37.50 up
Gas, Electricity and Refrigeration Included. Elevator.

2115 P ST. N.W.
1 room, kitchen and bath...$42.50
2 rooms, kitchen and bath...$60.00
Electric Refrigeration. Elevator and Switchboard Service.

THE LINDBERGH
200 Mass. Ave. N.W.
1 room, kitchen and bath..$37.50 up
2 rooms, kitchen and bath..$55.00 up
Switchboard, Elevators, Shower. Frigidaire on House Current. Resident Manager.

HAMPSHIRE GARDENS
3 rooms, kitchen and bath.....$55.00
4 rooms, kitchen and bath $75.00
Electric Refrigeration on House Current. Cross Ventilation.
See janitor at 4912 New Hampshire Ave.

1321 EUCLID ST. N. W.
3 rooms, kitchen and bath.....$57.50
Electric Refrigeration.

THE VAN CORTLANDT
1417 Belmont St. N.W.
2 large rooms, kitchen, bath, porch; refrigeration included .....$45-$47.50
Elevator.

H.G.Smithy Co.
811 15th St. N.W. NAtional 5903

Falkland
A Distinctive New Development of Modern Apartments
ON 16th STREET N.W.
JUST ACROSS THE DISTRICT LINE
A Country Environment With Through Bus Service
300 feet elevation over downtown Washington. Apartments with 3 exposures where you can enjoy the beauties of nature, sunshine and fresh air.
Living Room, Bedroom, Kitchen and Bath
$50.00 to $52.00
Living Room, Two Bedrooms, Kitchen, Bath and Porch
$58.00 to $64.00
Living Room, Bedroom, Dining Room, Kitchen and Bath
$63.50 to $65.00
Living Room, Bedroom, Dining Alcove, Kitchen and Bath
$50.00 to $59.00
Living Room, Two Bedrooms, Dining Alcove, Kitchen and Bath
$60.00 to $67.00
Living Room, Two Bedrooms, Dining Room, Kitchen and Bath
$69.00 to $75.00
Office: 8305 Sixteenth St. Phone Shepherd 4537

Post Classified Ads—National 4200

Apartments—Unfurn. 47

ONLY $47.50—104 19TH ST. S.E.
New front apt., large living room, bedroom, kit., dinette, heat and h. w. furn. Also 2-bedrm. apt. only $52.50. RE. 0225.

801 BUTTERNUT ST. N.W.
"Near Walter Reed Hospital."
2 rms., kitchen, dinette, bath, inclosed porch $52.50
Newly Decorated. Refrigeration on House Current.
H. L. RUST CO.
1001 15th st. N.W. NAtl. 8100.

THE KEYSTONE
2150 Penna. Ave. N.W.
•
1 room, sun porch, dressing room, dining alcove, kitchen and bath...$60
•
Gas, Electricity, Refrigeration and Switchboard Service Included in Rent
J. A. McKeever Co., Inc.
Managing Agents
1625 K Street N.W.
District 9706

THE BRIARCLIFF
1862 Mintwood Place N.W.
$70.00 —Apt. 402—3 rooms, kit., bath. Front Apt. 3 Exposures. Elec. Refrigeration—Large Porch.

THE HOME
640 K Street N.W.
$50.00 —Apt. 24—3 rooms, kit., bath. Elec. Refrigeration.

1711 H Street N.W.
$32.50 —2 rooms and bath

THE LELAND
2012 O St. N.W.
$32.50 —2 rooms and bath. Electric refrigeration.

THE WESTFIELD
3130 R Street N.W.
$50.00 —Apt. 22—2 rooms, kit., bath. Elec. Refrigeration.

AMERICAN SECURITY AND TRUST COMPANY
Real Estate Dept.
15th & Pa. Ave. N.W. NA. 4815

LIVE NEAR ROCK CREEK PARK

The
NEW PARKSIDE
1702
SUMMIT PLACE NW
1½ Blocks West of 16th and Columbia Rd.
ATTRACTIVE 2 rooms, kitchen, dinette and bath in modern apartment building with elevator. Newly decorated units with cross ventilation. Large refrigerators on house current, and new table-top ranges.
$47.50 up
Resident Manager
ADams 10480

Live on Connecticut Ave.

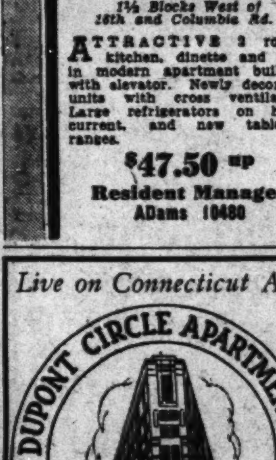

A Park For Your Front Yard
Those in search of a comfortable, convenient apartment home are invited to inspect the Dupont Circle.
1 Rm. and Bath........ $40 up
1 Rm. Serving Pantry and Bath .... $53 up
2 Rms. Serving Pantry and Bath .... $60 up
Rental includes electricity, 24-hour elevator and switchboard service. Attractively furnished at an additional cost.
Complete Hotel Service Available.
See Resident Manager or
H. L. RUST CO.
1001 15th St. N.W.
NAtional 8100

Offices—Rent 50

APPEALS BLDG., 5th and E sts. nw (opposite new Police Court)—Offices, single or en suite. Rent very reasonable. L. J. Mills, 430 5th st. nw. NA. 4561.

F ST. NW., 602—Offices. Near new Court and all Govt. buildings; large, light, outside offices. Mr. Rogers, ME. 8352.

Stores—Rent 53

SOME free rent; good location; low rent. Telephone MEt. 8731 till 6 p. m.

Post Classified Ads—National 4200

Houses—Furnished 54

CHEVY CHASE, MD., 416 Taylor st.—5 rms., screened porch; compl. furn.; (May until Nov.); $75 mo. WIs. 3296-R.

Houses—Unfurnished 56

ALEX., VA.—Det. restored home; 4 bedrms., 2 baths, fireplaces, oil heat; lge garden. H. H. Wescott & Co. NA. 0620.

BY OWNER—5 rms., 1 ba. to 8 rms., 2 ba., $35 to $115. Chevy Chase, D. C., Hyattsville, Takoma Park, Riverdale, nearby Va and Md. Brokers protected. Fulton R. Gordon, 1427 Eye st. nw. DIs. 5230. Evenings, CLev. 5091.

FOXALL—6 rooms and finished basement room with lavatory; gas heat; deep yard; garage; close to good schools. NA. 1040 or WIsc 4504.

NEARBY Va.—Delightfully cool, new Colonial brick; 6 rooms, 1½ baths; h.-w. h.; garage; shade trees; $85. ALex. 4191-J.

WOODRIDGE—Corner 22d and Kearney sts. ne., just off R. I. ave. Detached, 8 rooms, 2 baths, arranged for 2 families. Gar., large yard. Apply 3216 22d st. ne.

240 VAN BUREN ST. NW.—New; 5 rms., 2 baths; basement apt.; reas. SH. 2015.

$49.50—425 Columbia rd. nw.—6 rooms, auto. heat; 2 kitchens.
$50.00—1817 M st. ne.—6 rms., built-in tub, shower; 3 porches, garage.
$58.50—310 Shepherd st. nw.—6 rms., arranged 2 apts., built-in garage.
LEO M. BERNSTEIN & CO. ME. 5400.

4213 BRANDYWINE ST. N.W.
Semi-detached brick; 6 rooms and baths completely modern; with electric refrig.
FIDELITY MORTGAGE INVESTMENT CO.
1105 E St. N.W. NA. 2431.

REDUCED TO $65.
3808 4th st. nw.—4 lovely bedrooms, inclosed porches, automatic heat; garage.
WASHINGTON REALTY CO. GE. 8300.

622 7TH ST. N.E.
Six Rooms and Bath. $45.
A. S. GARDINER.
1510 K St. N.W. NAt. 0334.

ALEXANDRIA, VA.
Several lovely homes, 5 and 6 rooms and bath; lawns, shrubs, flowers; garage; $45 to $60. Raymond Mt. Vernon ave., corner Bellefonte. Phone ALex. 2460; eves., TEmple 3190 Closed Sunday.

ROOMING HOUSES
We have several houses in good locations for rooming; $90 to $115. DIXIE Realty Co. NA. 8880.

GLOVER PARK.
Brand-new 6-room modern row brick house, recreation room, automatic heat; electric refrigerator. Available May 1. Please phone CLeve. 7649.

BURLEITH.
Several modern homes in this delightful community now available. Six rooms and bath, some with porches; garage; refrigeration; $70 up. See Mrs. Watson, 3702 R st. nw.
SHANNON & LUCHS CO.
1505 H St. N.W. NAtional 2345.

4604 NORWOOD DR., CHEVY CHASE, MD.
(West of Wisconsin Ave.)
6 rooms, bath, garage, large yard..$85.00
629 FARRAGUT ST. NW.
6 rooms, bath, garage..............$60.00
1884 NEWTON ST. N.W.
7 rooms and bath, semi-detached brick, in new-house condition....$70.00
LEE D. LATIMER CO.
722 Investment Bldg. NAtional 4146.

607 TUCKERMAN ST. N.W.
6 rooms and bath, semidetached; hot-water heat.....$55.00
2811 28TH ST. N.W.
6 rooms, bath, inclosed porch, electric refrigeration and range; h.-w. h............$85.00
H. G. SMITHY CO.
811 15th St. N. W. NAtional 5904.

5113 & 5117 45th St. N.W.
(Keys next door.)
6 rooms and bath, semi-detached brick home, built-in garage......$60.00

1474 Meridian Pl. N.W.
6 rooms, semi-detached brick. Duplex house. Oil heat. Suitable for two families..................$72.50
Philip P. Peyser & Co.
1024 Investment Bldg. DIst. 3740.

2 Semi-Detached Homes
1417 WHITTIER ST. N.W.
Just Off 16th St.
4 bedrooms, 3 baths, sunroom, built-in garage.
7126 9th ST. N.W.
Near Walter Reed Hospital
4 bedrooms, 2 baths, sunroom, built-in garage.
NATIONAL MORTGAGE AND INVESTMENT CORP.
NA. 5833 1312 N. Y. Ave.

Houses—Rent or Sale 57

CLOSE IN, near Wilson blvd., 8 rooms and bath; h.-w. h.; shade, fruit and flowers; 100-ft. lot; $7,850; easy terms; rent, $65. J. A. BAKER & CO., 1112 N. Irving st., Clarendon, Va. WAl. 7280.

TAKOMA PK., MD.—500 Elm Ave.; 5 rms., b.; 3 por.; gar.; cor.; nice loc.; nr. sch., strs., bus. Avail. May 1; reas. SH. 2965.

Suburban—Rent 58

Chevy Chase, Md., 8307 Conn. Ave.—Detached, 8 rooms, bath, garage.
Takoma Park, Md., 1 Sherman Ave.—rooms, bath. WIsconsin 2425.

5-ROOM HOUSE with 5 acres; electricity and gas available; near highway. GLADYS WINFIELD, Fairfax 190-J.

$62.50—Arlington, Va.; 5-rm. modern br. bungalow; cool, high wooded location. Dr. out Lee hwy., turn left to No. Irving st., after 2d underpass. WA. 7017-W.

$50 3-room and bath apartment; large kitchen; fully equipped; gas, electric heat and garage furnished. Ashton Heights, Va. WAlnut 8627.

TAKOMA PARK
45 Poplar Ave.
6 rooms and bath apt., open fireplace, electric refrigerator, screened-in front porch. Garage. $70.00.
Philip P. Peyser & Co.,
1024 Investment Bldg. DIst. 3740.

Shore-Waterfront—Rent 61

FOR RENT for season furnished, at Holly Hill Harbor, on Mayo road, living room, dining alcove, kitchen, four bedrooms, two toilets, shower room. Saxe, Vernon 6971, Baltimore, Md.

Sale Investment Property 65

2ND COMMERCIAL
Two 2-family flats, 4 and 5 rooms each; brick construction, h.-w. h.; elec., semi-detached, side and rear alleys; lot 35x90. This is an ideal NE. business location. Price, $15,000. See Mr. Pendleton.
R. A. HUMPHRIES
808 No. Cap. Realtor. NAtl. 6732.

Sale Houses 66

CARMODY HILLS, MD.—110 BLAIR AVE. $2,975.
$200 Cash, $34.50 Month. Includes Taxes. Beautiful bungalow, containing 4 rooms, kitchen, bath and 2 porches. Lot 50x100, in fine suburban community.
UNION INVESTMENT CO. NA. 5536.
Sunday, Evenings, DI. 4620. Apt. 42.

OPPORTUNITY—10 rooms, 3 baths; 3 apts. west upper 14th st. Bath on each floor. Ideal apts. or rooming. Newly decorated. Priced reasonable. E. W. BAILEY. ADams 4786.

REPOSSESSED detached homes; Chevy Chase, D. C., Va. and Md.; long-term Federal Housing available; 1-5 cash, balance less than rent; also good income-producers. TELEPHONE FOR LIST. Fulton R. Gordon, 1427 Eye st. n.w. DI. 5230.

8TH ST. NW., nr. Gallatin St.—Lovely modern renovated 6-rm. tapestry brick; new stove, linoleum and sink; screened and open rear porches; built-in tub and shower. Absolutely perfect. Only $6,750. WASHINGTON REALTY CO. GE. 8300.

$10,750—FRIENDSHIP, 11 r., 3 b., 2 complete kit. Income 2d fl., $65 mo. Garage. Lot 55x105. Auto. gas heat. EM. 0133.

HILLTOP-SLIGO VALLEY PARK.
FOUR HOMES JUST COMPLETED.
Modern Housing of Wash., Inc. SH. 4544.

N.E. BARGAIN—ONLY $3,175.
Brick, bright rooms, bath, h.-w. h., electricity. Will rent $37.50; terms. Small down payment and $25 per month in one mortgage. REp. 0225.

MORTGAGE CO. OFFERS CLEVELAND PK. ABSOLUTE SACRIFICE.
$875 cash, balance $59.50 per month, in one mortgage to run until paid in full.
No Other Curtails Necessary.
Large semi-detached brick, 6 bright rooms, 2 baths, 3 unusually large porches; finest location in city.
J. B. SHAPIRO CO.
1018 Vermont Ave. N.W. REp. 0226.

Continued on Following Page.

Post Classified Ads—National 4200

Sale Houses 66

Continued From Preceding Page.

ALEXANDRIA, VA.
A fine opportunity for you. Unusually beautiful homes. Price reasonable. Special terms. $500 down, balance much less than rent. Raymond, Mt. Vernon ave., corner Bellefonte. Phone ALex. 2460. Eves., TEmple 3190. Closed Sunday.

6-ROOM BRICK—$4,850.
Randolph pl. nw., near North Capitol st. Bargain. Hot-water heat, electricity; perfect condition. Small cash payment, balance like rent.
DINOWITZ CO., 1319 F St. N.W. NA. 6717.

NEW LOW PRICED HOMES
Detached, 6 rooms—$6,500 to $7,750
HARRY WARDMAN, INC.
District 3830. 1512 K St. N.W.

Estate Offers—Only $6,950
ROOMING HOUSE—ARRANGED 4 APTS.
3-story brick; 9 rooms, 2 baths (4 sinks and stoves); steam heat; elec. Reasonable cash and $50 monthly payment. RE. 0225.

UNUSUAL RESIDENCE
Located in this very desirable section just ½ square west of 16th st., containing 7 large rooms, maid's room and bath in basement, and many desirable features, such as automatic oil heater and a lot 123 feet wide. Remarkably priced at $11,950 and available on terms of $950 cash and $75 per month. This house is truly an outstanding value. Call NAtional 0858 till 9 p. m.

NEAR 18TH & COLUMBIA ROAD N.W.
Detached brick home; 10 r. and 2 b.; h.-w. h., oil; 5-car garage. Priced $2,000 less than assessment.
BRODIE & COLBERT, INC.
1707 Eye St. N.W. NAtional 8875.

Cleveland Park, $8,950
Semidetached brick, 4 bedrooms, tile bath, living room, dining room, inclosed sun porch, fully equipped kitchen, pantry; built-in garage; oil heat; near schools, shops; bus at corner.
THE AMERICAN CO.
807 15th St NA. 8032
Evenings and Sundays. CLeveland 3621.

WESLEY HEIGHTS.
QUALITY AT A MINIMUM PRICE.
Permanent outlook over beautiful park, with natural stream and bridge, amidst dense dogwood, tulip and poplar trees, with a street frontage of 200 ft.; the 1st floor has an unusually large liv. rm., din. rm., butler's pantry and spacious hall, lavatory; 2nd floor has 4 very large bedrms., 2 baths and child's room in addition, making 5th room; 2 large bedrms. and bath on 3rd floor; huge recreation room; new and priced at $23,850. We invite your comparison with other $30,000 homes.
FRANK S. PHILLIPS, DIST. 1411.

$15,950.
NEAR 16TH AND ALLISON STS.
Offered for less than one-half its original cost! Nowhere can you find a better home or value. Breuninger-built center hall brick. 7 beautifully appointed rooms. 4 bedrooms, 2 tiled baths, sun room or den, first-floor lavatory, pantry, large G. E. refrigerator, attic, maid's room and bath, gas furnace. It has a beautiful setting, formal garden and a 2-car brick garage. See it immediately if you wish to take advantage of the unusual.
L. T. GRAVATTE
729 15th St. Realtor. NAtl. 0753.

American University Park
4941 46TH ST. NW.
A pretty bungalow, nicely set on corner lot diagonally opposite Government park; shaded by four giant oaks; 5 rooms and bath; all completely renovized; neat as a new pin; $7,250; terms.
THE AMERICAN CO.
807 15th St. NA. 8032.
Evenings and Sundays. CLeveland 3621.

1505 VARNUM ST. N.W.
$10,500.
Completely reconditioned. A Colonial brick containing eight bright rooms and two baths; built-in garage. One of the best values in this section. Attractive terms can be arranged.
JOHN F. DONOHOE & SONS
314 Pennsylvania Ave. S.E.

BRIGHTWOOD BARGAIN
$6,450 Tewksbury Pl. N.W., near Takoma swimming pool. Corner brick; 6 bright rooms, built-in tub, shower, Oxford cabinet kitchen; only 4 years old. Terms arranged to suit you.
LEO M. BERNSTEIN & CO. ME. 5400.

$9,250
NEW 2-STORY BRICK HOME
AIR CONDITIONED
110 SO. BROOK LANE, BETHESDA.
6 rms., 1½ tile baths, bedrm. and bath on 1st floor. Ultra-mod. kitch.; det. gar. Furred walls, insulated; slate roof; 12-inch basement walls; surrounded by beautiful homes; nr. stores, schools, transportation.
H. E. JOHN, Builder. EM. 8611 or EM 3750.

CHEVY CHASE, MD.
NEAR CHEVY CHASE CLUB
6306 FLORIDA ST.
Detached home on lot with over 10,000 square feet. Many large trees. Sunroom, dining room, living room, 15x26; breakfast room, kitchen, pantry; four bedrooms, two tiled baths, maid's room, lavatory; built-in garage; oil heat. COMPLETELY RENOVIZED. $12,750. OPEN
THE AMERICAN CO
807 15th St NA. 8032
Evenings and Sundays. CLeveland 3621.

REDUCED TO $8,950.
PALISADES OF THE POTOMAC.
Practically new 5-room and 2-bath brick home overlooking ¾-mile unobstructed view of natural beauty of the Potomac and the Virginia Cliffs. In the District; 10 minutes to town. This home was built by owner, for his own home, and has been kept in immaculate shape.
OPEN FOR INSPECTION TODAY
4879 POTOMAC AVE. N.W
Drive out Conduit road to W street, left 1 block, then left to house.
A. D. CRUMBAUGH (Realtor), CL. 1-3-6-4.

7-ROOM STONE.
Woodside Park—All modern. 90x200 ft. lot, beautiful garden, trees; $9,400.
COFFMAN REALTY CO.
8403 Georgia Ave., Sil. Spr. SH. 4123.

COLORED—New low-price home, 531 25th pl. ne., open for inspection 9:30 a. m. to 9 p. m. daily; terms. DE. 1160.

COLORED—N.W. BARGAIN—Near reservoir—Tapestry brick, 6 bright rooms, 3 large porches, 2-car gar.; low price and reas. terms. REpublic 0225.

Sale or Exchange 38

CLEAR GROUND
Both residential and commercial in active sections. Exchange some lots for apartment buildings or leased stores. Phone IRVING NEWCOMB with J. WESLEY BUCHANAN, MEt. 1144.

Sale Lots 69

ATTRACTIVE HOUSE BLDG. SITES. Arlington, small down payment, or will take second trust. DEc. 0112.

IDEAL wooded tracts, 1 to 3 acres, 12 miles to White House. $200. None better. NA. 2620. 910 New York ave. nw.

LARGE corner lot, 104 ft. front; nw. section, overlooking all improvements; $2,000; CLar. 1526; Sunday 1 to 2 p. m.

NEAR Washington Golf and Country Club; tree-covered hill; improved; barg.; easy terms. Owner. DE. 0800, Apt. 211.

NEAR Washington Golf and Country Club, wooded, slight hill, 50x180. Owner sacrifice for cash. Box 427, Wash. Post.

NEAR MT. VERNON—½ to 2 acre lots, all wooded, nature lover's paradise; 25 minutes to city; hard road; electricity and telephone; boating and fishing; $400 up, 3 yrs. to pay; 25% off on preseason sales. Call Mr. Stobs, ALex. 2616 to inspect.

8 BEAUTIFUL LOTS, 60x100, in Bethesda, Chevy Chase section; all improvements, high elevation, some wooded. WI. 2425.

Sale Suburban 70

ACT QUICKLY! Foreclosure sale in Va. Highlands; 5 rooms; hot-water heat, sewer, water and gas; with extra lot; $5,650. Also for sale, a 6-room home, hot-water heat, with garage, on corner lot; newly redecorated; $5,850. Also a practically new 5-room brick bungalow, oil burner, $5,500. These homes are all priced way under their original purchase price and we recommend that you see these before you buy anywhere. Direct from the owner, J. Lee Price, 2303 South Arlington Ridge rd., Oakcrest. Phone Ridge 272.

ARLINGTON—Lovely new 5-room brick; best material and workmanship; choice new section; $6,400; easy terms.
RALPH CRAIN, 4399 Lee Hwy. WA. 6959.

ARLINGTON—6-room, redec. home; corner lot; 2 blocks bus and Clarendon stores; basement; h.-w. h.; insulated; $4,450; $250 cash; $40 mo. WA. 7317.

ARLINGTON, VA.—Center entrance Colonial; new brick home; oil heat; 3 bedrooms, 2 baths, recreation room, attic, large porch; wooded lot, 60x190, $9,750, convenient terms. For keys and information phone Dick Bassett, WAlnut 8627.

BUNGALOW, 1½ stories, brown shingle, 8 rooms, 2 baths, 1 acre, beautiful view, on bus line. Consider rent. Located on county road bet McLean and Chesterbrook. Or write J. H. Brown, McLean, Va.

DON WINSLOW OF THE NAVY— Key-Man By Frank V. Martinek Lieut Comdr U S N R

Post Classified Ads—National 4200

Sale Suburban 70

ALEXANDRIA, George Washington Park—New 8-room brick house; 3 baths; fine view; $12,000, good terms. ALexandria 1772.

FAIRFAX COUNTY—Beautiful new 5-rm. and bath brick bungalow; close to busses, church and schools; $5,750. F. H. A. financed.
T. P. JOHNSON.
West Falls Church, Va. Falls Church 735.

LYON VILLAGE, Va., 2625 18th st N. Attractive 6-rm. stucco home; new-house condition; garage; reasonable. Federal American Bank, NA. 9400. Open Sunday.

NEAR Colesville, $2,500. One acre ground, 6-room house; electricity; fine well water; plenty of fruit, flowers and fine garden spot. See Burdoft, at Colesville.

NEARBY VA.—5-room bungalow, now being constructed; wide lots; 1 block from Lee H'way bus; $300 down. $45 month. JAMES M. DOYLE. WA. 9091.

NEARBY VA.—Just completed: 5-rm. brick home; built-in garage; corner lot; near schools, stores; also new frame homes, $4,950 and up; building lots. J. EHRHARDT, 2708 Columbia pike, Arlington, Va. WAlnut 6676.

OLD HOUSE, ½ acre of lawn, beautiful trees, shrubs, flowers, 8 rms., a. m. i., fireplace; 40-ft. living rm.; 2-car garage, tool house. Owner, Falls Church 519.

$100 CASH. $40 MONTH.
Nearby Va., just off new Lee blvd., new frame house, 4 rooms and bath first floor, 2 rooms 2nd unfinished; hot-water heat; garage; chicken house; ¼-acre lot; $5,350.
J. A. Baker & Co., 1112 N. Irving st., Clarendon, Va. WAlnut 7280.

CLARENDON, VA, $7,750.
FIRST SHOWING CAPE COD BRICK.
2-story; large rms., porch, built-in garage; oil heat; FHA—other long-term finance. McClaine, 2100 Wilson blvd., Clarendon, Va. WA. 9292, day, eve., Sun.

$6,950
New 7-room home with 2 baths and 1 acre of fertile land; 7 miles from Washington; oil heat, built-in garage for 3 cars; oak floors; breakfast room, fireplace and other features of a fine home; $700 down; balance amortized at $62.50 per month. See MASON HIRST, Annandale, Va., at the end of Columbia pike. Phone ALexandria 869-J-1. Closed Sundays.

NEARBY VIRGINIA.
Frame bungalow, 7 rooms and bath; garage; chicken house; shade and fruit trees; ¼-acre lot; $4,200, $250 cash, $35 month.
5-room bungalow; splendid cond.; paved street; bus at door; $2,750, $200 cash, $35 month.
J. A. BAKER & CO., 1112 N. Irving St., Clarendon, Va. WAl. 7280.

$3,500
$100 CASH—$30 MONTH
Large 5-room and bath bungalow; almost acre of ground with giant oaks, large garden space, front hedges; handy to bus and schools, stores; 7 miles from downtown Washington. A bargain.
PHILLIPS H. CLARKE CO.
Springbrook Terrace, Md. GR. 3734.

Sale—Farms, Land 73

Country estate; 4 acres; 8-room house; all modern improvements; plenty of fruit; excellent outbuildings; very high elevation; one-hour drive from Washington; near Sugar Loaf Mountain; $6,000; terms.
THE MARYLAND REALTY,
915 Tenth Street N.W. NAtional 8095.

ESTATES, farms, country homes, convenient to Washington, at good investment prices. Shown by appointment. Phone 38, Buell Farm Agency, Herndon, Fairfax County, Va.

NEW 4-room home on 18 acres, 14 miles from Washington, over hard road. House has city elec. and Philgas range; garage; 9 acres cleared, balance wooded. Price, $3,750; $500 cash, bal. $35 per mo. See MASON HIRST, Annandale, Va., at the end of Columbia Pike, Phone Alexandria 869-J-1. Closed Sundays.

TWO MD. SMALL FARMS, Washington area; 30 miles. Write Roop, 614 N. Calvert st., Baltimore, Md.

$5,950, $950 down, $45 mo. may take 50 a.; 8-r. Dutch bun.; not modern; lovely lawn, shade; barn, etc.; fronts on 3 roads, 15 minutes' ride from District; nr Hwy.; Sanitarium, Gov. Farm; worth $8,000. N. E. RYON CO. 1216 N. Y. ave.

$5,000. Attractive, modern, 5 rooms and bath; poultry houses; near Annapolis and Bay. Five level acres good soil, $1,000 cash.
R. D. LILLIE CO.
264 Carroll St., Takoma Park. GE. 3301.

Sale—Shores, Waterfront 75

COLONIAL BEACH—4 r., water, elec., cement walk, $150 cash, low mo. payts.; bargain. Owner, Box M-90, Wash. Post.

THREE-ROOM bungalow on salt water. 27 miles from Washington; bathing, boating, fishing, clubhouse, stores, house deliveries of groceries and ice; free school bus. Total price, including 2 lots, $325. Easy terms. Box 412, Washington Post.

8-ROOM house, all modern improvements; 3 acres of ground with 200-foot frontage on Potomac River; good fishing, swimming and an excellent boat harbor available. Call Mr. May, NAtional 8095.

300 ACRES level farm land; 9,000 ft. on water; 45 miles D. C.; $11,000. Terms, half cash. Gibons, Barr Building, NAt. 3753.

Real Estate Wanted 76

CASH FOR HOUSE—Brick or frame; white or colored; no commission charged; strictly confidential. E. A. GARVEY. DIstrict 4508. 1126 Vermont ave.

LIST YOUR PROPERTIES WITH LOUIS P. SHOEMAKER.
1719 K ST. N.W. NA. 1166.

CASH for brick houses priced to sell; quick action. E. W BAILEY AD 4786. Mail at once. 1435 Meridian nw.

Business Opportunities 77

BARBER SHOP—Sacrifice; 4 chairs; busy corner; terms. Box 425 Wash. Post.

BARBER SHOP, 7 chairs; sell on account of sickness; cash. 921 10th st. nw.

BARBER SHOP, 3 chairs; must be sold; sacrifice. 222 G st. nw.

BARBER SHOP, established 27 years; good opportunity for right party; reasonable. Apply 1232 Pennsylvania ave. se.

BEAUTY shop; sacrifice; well estab.; owner ill, must sell immediately. COl. 9476.

BEAUTY PARLOR near 16th and Park road; sacrifice price for immediate sale; owner leaving for Texas; small cash payment, balance terms. Write Box 428, Washington Post.

BETTER ROOMING HOUSE BARGAINS, Miss McCown, 1008 H St. MEt. 4813.

CONFECTIONERY—3 rooms, bath; rent $40; high school trade; sacrifice account of illness for $175; N.W. section.
CONFECTIONERY—3 rooms; rent, $25. Splendid business. Price, $350.
DELICATESSEN—8 rooms; rent, $75. Splendid business. Price, $450.
DELICATESSEN—Fountain; 6 rooms, 2 baths; transient street. Real bargain at $1,100, on terms.
DELICATESSEN—4 rooms, bath; corner; rent, $40. About half price at $1,300 on terms. Inspect at once.
LUNCH—Splendid business; short hours; rent, $20. Must be seen to be appreciated. Inspect today. Priced at $750, about half value.
LUNCH—Rent, $25; business about $20 daily; short hours; price, $350.
BARBER SHOP—3 chairs; rent, $15. Same owner 25 years. Price, $250.
ROOMING HOUSE—10 rms.; rent, $50; h.-w. h.; central. Asking $150.
ROOMING HOUSE—9 rms., 2 baths; cheap rent; good income; real bargain at $450; cash $200 and $15 per month. Filled.
R. M. CURTIS, 602 F St. N.W. NA. 9140.

CORNER grocery, delicatessen store; sell reasonably to quick buyer. DU. 9220.

EXCLUSIVE BOARDING HOUSE (19th and Q)—10 large rooms, 4 baths; garage; rent, $125; entire house newly reconditioned, best of furniture. Owner retiring. Price, $200, terms. A bargain.
S WINFIELD 908 10th N.W. NAtl. 9654.

FOOD STORE, large, modern; truck; beer license; refrigeration. No reasonable offer refused. RAndolph 5012 after 7 p. m.

GAS STATION—Does good amount of washing and greasing. Handling Esso, Texaco and Sunoco gas. Price $1,350 if sold by Friday.
DISTRICT SALES, 1006 H nw. NA. 1002.

Post Classified Ads—National 4200

Business Opportunities 77

ROADSIDE fruit market. Averaging $200. Partners' disagreement. Must be sold this week. NOrth 10233 after 8 p. m.

ROOMING HOUSE (California, at 19th)—12 rooms, 3 baths; rent, $65; should clear $100 every month if properly managed. Only $650.
R. M. DeSHAZO.
1123 14th St. N.W. NA. 5521.

Rooming house; 24 rooms; well furnished; cheap rent; lease; 5 baths. Income over $450 mo. Price, $1,800. Terms. OWENS REALTY CO. ME. 3683.

ROOMING HOUSE (19th and N. H.)—19 rooms (16 bedrooms), 4 baths, large yd.; long lease; very nicely furnished; price, $3,500, terms. See this before buying.
S. WINFIELD, 908 10th N.W. NAtl. 9654.

ROOMING house near Dupont Circle, 11 rooms; good income; nicely furnished; $450. Inspection invited.
S. WINFIELD, 908 10th nw. NAtl. 9654.

$1,300—Ladies' dress and hat shop; wonderful place. Act quickly. Terms.
$1,800—Confec. fount., sand.; excel. buy.
$2,400—Rest., beer; nr. large office bldg. Sickness, $600 down. Real buy.
$1,300—Groc., meats; corner; rooms.
$350—Sandwich shop, on busy street.
A. S. ECONOMON, NO. 6817, ME. 8318. 925 Union Trust Bldg.

HARDWARE STORE; special low price. Call for appointment. AD. 6273.

IF LOOKING FOR A BUSINESS BE SURE TO FIRST SEE
BOB HOLLANDER
Wash. Leading Business Broker.
1008 H St. N.W. MEt. 4813.
Over 300 Places to Choose From.
No obligation. Established 1923.

Dogs, Cats, Pets 79

BOSTON TERRIER puppies; reasonable; excellent pedigree. 407 Concord ave. nw.

COCKER SPANIEL PUPPIES—Beautiful solid blacks; reds; show type and pets; priced reasonable. Clarke, WIs. 5916.

DOBERMAN PINSCHERS, outstanding pedigreed puppies; reasonable. COl. 3523.

WIRE FOX TERRIERS, complete grooming, $3; hand-plucked, bathed, nails clipped; called for and returned. Adlea Kennels. Mr. and Mrs. S. A. Wooiner, Washington Grove, Md. Gaithersburg 77.

Horses—Livestock 81

2 LARGE work mares, 6 work horses, 1 pair large mules. 110 M st. nw. AT. 2731.

Sales Miscellaneous 83

DEALERS' ADS under this heading contain a firm name or a business address or state the word "Dealer." Other ads are presumed to be from private individuals. Readers who find dealers masquerading in this column as private individuals are urged to report the matter to The Washington Post.

ACCORDIONS—Before purchasing a piano accordion, it's to your advantage to see Droop's first. 1300 G st. nw.

ANTIQUE mahogany dining tables, sideboards and chairs, $125, $100 and $30 respectively.
VAN DYNE ANTIQUE GALLERIES.
2625 Conn. Ave. CO. 6646.

ANTIQUES—Entire stock of fine spool beds, tables, chairs, desk, frames, sofas, $10 up; chests, $8 up. Waxler, 1014 10th st. nw.

ANTIQUES—Furniture, china, glass, rugs from very prominent estates. Also hundreds of other articles in household line. Drastic sale reduction. Murray Galleries, 1724 20th st. nw. NO. 4008.

BED, dresser, vanity, desks, bookcase, living room suite, tables, chairs, lamps, rugs, etc. No dealers. ADams 5171.

ELECTRIC refrigerators. All makes and sizes; reconditioned and guaranteed; as low as $39.50; terms. Don't miss these exceptions; bargains. 1318 14th st. nw.

ELECTRIC refrigerators. Crosley, $35; Crosley Shelvador, $70; Frigidaire, D. C. current, almost new, 1937 model, $70; all 5 ft. SMITH'S STORAGE CO., 1313 You st. nw. NO. 3343.

FILES—4-drawer, used wood files, $6.50; letter or legal size. H. BAUM & SON, 616 E st. nw.

OFFICE DESKS—Slightly used; from $7.50 up. H. BAUM & SON, 616 E st. nw.

PIANO—Almost new grand; guaranteed. F. T. Cunningham. Phone Rkville 339-W.

PIANO—Small size spinette piano, slightly used, now reduced to $99.50. Easy terms. NAtional 4730. Kitt's, 1330 G st. Open evenings.

PIANO—We've reduced prices on our present reconditioned baby grand stock. Here are a few of the many values: H. C. Bay, $189; Whitney (made by Kimball), $198; Cable & Sons, $298 (as good as new); Huntington, $295 (like new). Easy terms. NAtional 3223. Arthur Jordan Piano Co., corner 13th and G sts.

PIANO, Steck baby grand; fine condition; cost $1,050, sell $275. WIs. 5358.

PIANOS FOR RENT—Standard make spinettes, $5 a month. Rent paid applies on purchase price if you buy later. NAt. 3223. Arthur Jordan Piano Co., corner 13th and G sts.

PUBLIC AUCTION, 10:30 a. m., Thursday, April 21. Furniture for every room, including piano and electric refrigerator. Sale to be held on premises Acme Moving & Storage Co., 4618 14 st. nw. Come early. A. C. Rolfes, auctioneers.

REFRIGERATOR, Norge rollator; guaranteed like new; sacrifice $80. CL. 1354.

REFRIGERATOR—G. E.; small; late model; ideal for small family; will sacrifice. DUpont 2029.

SOFA—Large Colonial; rosewood; perfect condition; $10. LI. 6340-W.

SEWING MACHINE—Singer electric console; practically new; less than $75. 411 Franklin st. ne.

SEWING MACHINES, electric console, $59; portable, $49; many fine treadles. Singer Sewing Machine Co., 637 H st. ne.

SEWING MACHINES—Singer D. H. $7.50. Singer Port. elec., $27.50. Singer Con., elec., $45 927 F st. nw. RE. 1900.

SEWING MACHINES. Singer port. elec., $25; Singer vacuum cleaner, special buy; all fully guaranteed. 3337 Conn. ave.

TYPEWRITERS—All makes, rebuilt or new. Rented, sold, repaired. "United," 813 14th st. nw. REpublic 1177.

TYPEWRITERS — ADDING MACHINES — Sales service. Est. 25 years. Rentals $3 month, 3 months for $7.50. American Type. Co., 1431 East Capitol st. LI 0082. OPEN EVENINGS.

USED CAMERAS, projectors, binoculars, microscopes, bought and sold. Capital Camera Exchange, 1003 Penn. ave. nw.

VACUUM CLEANER, Hoover, rebuilt, like new; carries one-year guarantee bond; $16.95. CLEAN-RITE, 905 G st. nw. RE. 0277.

ASBESTOS ROOF COATING.
5 gal. $1.19. Pyus Adams, 1119 9th st. nw.

PIANOS.
Ludwig $40. Gulbransen $40, Hallet & Davis $30. Others $12. Smith's Storage Co., 1313 You st. nw. NO. 3343.

SPRING VALUES
LUMBER
5% DISCOUNT FOR CASH

1x6—T and G Roofers	$28.00
1x8—Box or Sheathing	$28.00
2x4—Up to 12 ft.	$26.00
2x6 and 2x8 to 18 ft.	$28.00
2x10 to 18 ft.	$30.00
Select White Oak Flooring	$85.00
Select Red Oak Flooring	$80.00
Rock Laths, per M ft.	$19.00
Hard Wall Plaster, per ton	$14.00
Composition Shingles, per sq.	$5.50

SASH, DOORS AND MILLWORK
ARLINGTON COAL AND LUMBER CO.
Free Delivery in Wash., Md., Va.
JACKSON 1880

Post Classified Ads—National 4200

Sale Miscellaneous 83

LEASE EXPIRING
STOCK REDUCTION SALE.
Watches, Jewelry, Luggage, Radios.
SCHILLER BROS., INC., 922 F St. N.W.

ANTIQUES
Arrived from Lancaster, Pa. Furniture, historical china, old dolls, cupboards, chest of drawers. Will be sold at public auction Saturday at 2 p. m. Big opportunity for antique buyers.
ELI ALPER.
Rockville, Md. Rockville 214.

Coal, Fuel Oil, Wood 83A

ALASKA HUFNAGEL COAL CO.
$7.00 Up. We Deliver ¼-Ton Orders Up. NAtional 5885.

Miscellaneous Wanted 84

BOOKS—Highest prices paid for good books and old Natl. Geographics. Bargain Book Shop, 808 9th nw. DIst. 5007.

BOOKS BOUGHT—Good books, all kinds, any quantity. G. David Pearlman's Big Book Shop, 1407 G st. nw. MEt. 5415.

GOLD OR PLATINUM JEWELRY AND SILVERWARE AND GOLD TEETH ANY CONDITION. WE PAY CASH. A. KAHN, INC. 45 YEARS AT 935 F ST. NW.

WE BUY and repair all types sew mach. Vacuum cleaners repaired REp. 1900.

I BUY FURNITURE. DI. 7733
1 PIECE OR 1,000. DAY AND NIGHT.

SPOT CASH PAID IMMEDIATELY.
OLD GOLD AND SILVER
WATCHES, DIAMONDS AND ANY OLD Discarded Jewelry or Gold Teeth.
SELINGER'S, 818 F ST. N.W.

Farm and Garden 85B

FERTILE TOP SOIL, well-rotted cow manure. AT. 1503. Night, AT. 8207.

HARDY PRIMROSES—Excellent for shade. Other perennials. Columbia and Jackson aves., Riverdale, Md. Hyatt. 300-R.

LAWN CARE by expert; low rates; day, wk. or season. Landscaping rock gardens, shrubs, fish pools, etc. DIs. 3507.

Boats—Sale or Hire 86

Authorized Sales and Service
Gray marine motors.
Evinrude and Elto outboard motors.
Bendix remote controls.
Lux fire equipment.
Goodrich Cutless rubber bearings.
Half-mile ray searchlights.
Boat specialties.
S. KING FULTON, INC.,
805 Water St. S.W.

Business Directory

For information regarding advertising rates or service not listed in this column, call Miss Allen—National 4200.

CAMERA REPAIRING.
Camera Repairing.
FULLER & D'ALBERT, INC.
815 10th St N.W. Phone NA. 4712.

CARPENTER REPAIR WORK.
CARPENTER, alterations, screens, roofing, bricksiding, cement work. Repairing all kinds. 1224 Mass. ave. nw. ME. 2936.
CUT RATE CONTRACTOR—We do general building; work guaranteed. DI. 6479.

CARPET AND RUG CLEANING.
RUGS DOMESTIC 9x12 .... $3.00
SHAMPOO 8x10 .... $2.50
LUWIN CO., 1725 7TH ST. NO. 9160.

HOME IMPROVEMENTS.
FLAGSTONE—Stepping stones and bricks for garden walks and terraces.
THE PENNSYLVANIA BLDG. SUPPLY CO., 1239 24th St. N.W.
PHONES—REPUBLIC 0092-93-94.
MASTER CRAFT DECORATORS—Interior and exterior painting, paperhanging. Terms. DUpont 5956.

INSULATE YOUR HOME
for Economy and Comfort.
WINTER and SUMMER
Free Estimates.
Hudson Supply and Equip. Co.
DI. 1070.

Lumber, Millwork, Roofing, Insulite.
MURPHY & AMES, INC.
Phones WA. 8096. FAlls Church 181.

CHAIR CANEING.
CHAIR CANEING UPHOLSTERING porch rockers splinted CLAY ARMSTRONG 1235 10th st. nw Phone ME. 2062.

FALSE TEETH REPAIRED
"WHILE YOU WAIT." Emergency Laboratory. Room 601, Westory Building, 14th and F sts. nw. ME. 1833.

FURNITURE REPAIRS.
FURNITURE repaired, refinished. Alcohol, heat-proof. Antiques restored. Terms. MERYLE'S, 5119 Ga. ave. RA. 3562.

LAWN MOWERS.
ARE YOU READY FOR SPRING?
Lawn Mowers
Machine Sharpened
REPAIRS AND PARTS FOR ALL MAKES
RUDOLPH & WEST CO.
1322 New York Ave. NW. NAt. 4870.

PAINTING AND PAPERING.
PAINTING, Papering, Roofing. Guaranteed. Reasonable. Estimates Free. M. L. SMITH, 1724 Webster St. N.W. AD. 7106.

PAINTING AND PAPERING.
MERYLE'S.
5119 Georgia Ave. RA. 3562.

RADIO SERVICE.
50c Radio service; guaranteed 90 days. Tubes 19c up. Del. free. PHONE ATLANTIC 7800.

TILE WORK.
Modernize Your Bathroom
Beautiful tile work done by skilled laborers, decorated and sanitary. Work guaranteed. EDWIN E. ELLETT, 1106 9TH ST. N.W. PHONE NA. 8731.

UPHOLSTERY AND SLIP COVERS.
NORTHEAST FURNITURE & UPHOLSTERING CO. Used furniture accepted as part payment on work. Slip covers a specialty. 1631 Benning rd. ne. AT. 9064.

SCREENING.
DOOR AND WINDOW SCREENS MADE, repaired or painted. Small job carpentry. Weaver. ADams 1947.

Auto Service 90

ANY SIZE AUTO DOOR GLASS, $2.00; safety glass additional. Glasser's, 2d st. and Fla. ave. ne. DIstrict 3670.

Trucks for Sale 97A

FORD $285
1935 stake body truck. Has been reconditioned throughout, refinished, and is in excellent condition in every respect. A real buy at $285. Terms.
NORTHEAST MOTOR CO.
920 Bladensburg Rd. N.E. AT. 0200.

SAVE TIME—TRUST TREW FOR USED TRUCKS.
TREW MOTOR CO 1526 14TH ST. N.W.

CHEVROLET 1938
157-inch wheelbase, high rack body type: If you're considering a new truck . . . see this repossession first and save. Heavy duty helper springs and radiator; 34x7 10-ply tires on rear; 7.50x20 on front. Driven exactly 7,060 miles. In practically new condition throughout and ready to give the type of service you need in your business. See it at once. Save first year's depreciation. Will sacrifice. Cab like new. See Mr. Pevenstein.
SULLIVAN CHEVROLET,
460 New York Ave. N.W. ME. 2811.

Post Classified Ads—National 4200

Trucks for Sale 97A

FORD—1937 ½-ton stake body; original paint like new. A great performer; excellent rubber; real bargain at only $445. Terms. Addison Chevrolet, Inc., 1437 Irving st. nw. AD. 5411.

Sale—Automobiles 98

BUICK $845
1937 "81" 4-door Trunk Sedan. After you see and drive this bargain you'll realize just why Buick had such a banner year in '37. For condition and performance this car can't be beat. Equipped with built-in radio, white-wall tires (U. S. Royals); beautiful gray finish without a blemish; may now be bought at a saving from new-car delivered price. It must be seen.
NORRIS, INC.
2014 14th St. NW. NOrth 3949.
Open Sun. and Eves.

CADILLAC—1937 7-passenger; Series 75; 8-cylinder, dark blue finish; excellent tires. This car was originally purchased and continuously serviced by us. It is positively clean in every respect; $1,995. C. C. C. Guaranty. Open evenings and Sundays.
CAPITOL CADILLAC CO.
1222 22d St. NW. NAtional 3300.

CADILLAC—1936 5-passenger Touring Sedan. Series 60; large trunk, black paint; excellent tires; fine clean upholstery; radio. You will find this car a real value at $925. C. C. C. Guaranty. Open evenings and Sundays.
CAPITOL CADILLAC CO.
1222 22d St. NW. NAtional 3300.

CHEVROLET—1935 Coach. Clean as a pin; runs fine; a real bargain at $289. STOHLMAN CHEVROLET, 3307 M nw.

CHEVROLET $59
1930 Coupe with 6 wheels, rumble seat and a dandy motor. Don't let this price scare you away from a real bargain. Ideal for the man who has less to spend. See and drive it. Also 1931 Chevrolet 2-Dr. Sedan, $89. They won't be here long at these prices.
WALSH MOTOR CO.
8200 Ga. Ave. (Silver Spring.) SH. 4400.

CHEVROLET '33 de luxe Coupe; used by Army lieutenant; clean condition; only $169; $2 down, $10 mo. Logan Motor, 3540 14th st. nw., next to Cavalier Hotel.

CHEV. Mast. Sed. 34. Newly refin. Rejuvenated in our recond. dept. Ready to start life anew. 5-day free driving trial. $247. Lee D. Butler, Inc., 1137 18th st. nw.

CHRYSLER $679
1937 Royal Rumble Seat Coupe. Here is a sporty car that's in the very best of condition throughout. Has all of those famous Chrysler features that are so popular. It's a steal at our low price of only $679, and as an extra added feature we offer 250 gallons of gas to the person who buys this car quickly.
COAST-IN, INC. (Open eves.)
407 Florida Ave. N.E. AT. 7200.

CHRYSLER "6" $635
1936 Convertible Coupe. Your money hoarded in a sock or under the kitchen floor won't give you half the joys as this sporty job on the open road. Put the top down and drive away. It's perfect. Smart cream finish; overdrive; heater and a powerful motor. Unconditionally guaranteed.
H. B. LEARY, JR., & BROS.,
4500 Wisconsin ave. (cor. Albemarle St.) POt. 3297.

CHRYSLER $369
1935 Sedan. This car has exceptionally low mileage and has been well taken care of. Is equipped with many de luxe extras and is a smart car throughout. For immediate sale, we've priced this fine car down to only $369. Your present car in trade and liberal terms. And remember, 250 gallons of gas go with this car.
COAST-IN, INC.,
407 Florida Ave. N.E. AT. 7200.
OPEN UNTIL 10 P. M.

DODGE Trg. Sed. 35. Orig. fr. blue. Large trk. Appearance of a brand-new car. (Owner's name on request.) Dependable six. Good tires. Hurry on this one. Only $387. Lee D. Butler, Inc., 1137 18th st. nw.

FORD
1936 De Luxe 2-Door Sedan with trunk. Excellent condition. Will trade and arrange easy terms.
ANACOSTIA MOTOR CO.
1325 Good Hope Rd. S.E. LI. 2077.

FORD $369
1936 De Luxe Fordor Touring Sedan, heater equipped; jet black finish, spotlessly clean, mechanically perfect; price slashed. Pay day special.
BILLHIMER & PALMER
FORD DEALERS.
5014 R. I. Ave. N.E. (Hyatts.) GR. 0902.

FORD $19 Down
1935 Beautiful Jet Black Tudor Sedan. The saving in this rare bargain will buy many gallons of gas and oil. Equipped with seat covers; excellent tires and a motor that hums to the tune of perfection. Only $19 down, balance $18.30 monthly. Here's a car you can afford and you'll be proud to own.
WALSH MOTOR CO.
8200 Ga. Ave. (Silver Spring.) SH. 4400.

FORD—1929 Tudor. $39. Terms. LOGAN MOTOR CO., 3540 14th st. nw. (next to Cavalier Hotel). DIstrict 5631.

FORD '33 de luxe Tudor; factory rebuilt motor installed, in December; original black finish, new tires; $169; $3 down, balance $10 month. Logan Motor, 18th and M sts. nw.

FORD—1936 Tudor Trunk Sedan. Beautiful black finish. Special at $395. Handley Motor Co., 3730 Ga. ave. nw.

FORD—1937 Fordor De Luxe Sed., $450. Perfect cond. thruout. Must sell! Apply owner. 508 Seward sq. se. LInc. 2475.

FORD 2-Dr. Dlx. Trg. 36. Large trk. Orig. gray fin. Mileage, 17,000. (Name on request.) This is a real Ford buy for long life and sound investment. Only $387. 5-day trial. Lee D. Butler, Inc., 1137 18th st. nw.

FORD '36 de luxe Coupe; driven 13,000 miles by prominent attorney; black original baked enamel; only $379; money-back guarantee. Logan Motor, 18th and M nw. Never closed.

FORD—1936 Tudor De Luxe Sedan; low mileage, perfect cond. thruout; sacrifice. Call Mr. Lee, LInc. 4891.

FORD—1935 Tudor Sedan. This beautiful model is a real buy for the family man, or anyone who wants a comfortable car with ample room for 6 people. Has been through our own shops and okayed for you. It won't stay here long at $239
Parkway's Bargain Basement
3040 M St. N.W. WEst. 0181.

FORD '36 Tudor; trunk, radio, heater, de luxe steering wheel; original green finish; driven 14,000 miles by prominent attorney. Logan Motor, 21st and Va. ave. nw. MEt. 2818.

FORD $545
1937 Convertible Coupe. With summer just around the corner, here's just the car for the youthful person seeking value. Beautiful Wash. blue finish; whitewall tires, rumble seat . . . in fact, this car has everything . . . including a peppy, economical motor. See and drive it at once.
NORRIS, INC.
2018 14th St N.W NOrth 3949.
Open Evenings and Sundays.

FORDS $25 Down
1931 Roadsters. These de luxe models are sporty to the nth degree. Guaranteed to please every youthful person seeking value. 3 for your choice; all perfect condition; smart blue or rich cream finish; 2 have new tops and mounted spare; rumble seats. See them today. Also 1931 Cabriolet. New top and finish; leather up. Your choice for only $25 down. Balance $2.50 weekly. They can't be beat.
TRIANGLE
No. 2 New York Ave. N.W. NAt. 3982.

FORD '38 Tudor; used by company official, less than 2,000 miles; new-car guarantee; latest model; chrome moldings; $75 discount. Logan Motor, 1111 18th st. Never closed.

Post Classified Ads—National 4200

Sale—Automobiles 98

FORD '37 "60" Tudor; less than 2,000 miles; never titled; new-car guarantee and terms; $569. Logan Motor, 1111 18th st. nw.

FORD '36 Tudor; radio, heater; black; a clean car; turned in by prominent physician; only $389; money-back guarantee. Logan Motor, 3540 14th st., next to Cavalier Hotel.

FORD, $395—1936 De Luxe Fordor Sedan, and a real buy at this low price. Smart jet black finish with cream trim; radio and heater; immaculate upholstery. Truly, this economical model has been selected as the most outstanding bargain in our huge stock. See it for comparison. Three-day demonstration; Money-back guarantee. See Mr. SCOTT.
NASH MOTORS OF WASH.
(Factory Branch.)
4th and Florida Ave. N.W. COl. 5050.

FORD $35 Down
1934 Victoria. Yes-sirree, just $35 down will buy this car today. Drive it and see why they are so popular. Spacious trunk space in rear; new black finish with white wheels; dual equipment; cowl lights. Has everything, including brilliant performance. Balance only $17.44 monthly.
TRIANGLE
No. 2 New York Ave. N.W. NAt. 3982.

FORD '36 de luxe Fordor; Geo. Wash. blue baked enamel; radio and heater; a real bargain at $429; new tires and clean as a pin. Logan Motor, 18th and M nw. Never closed.

FORD—1937 Tudor Touring Sedan—and a real bargain does this company offer today. Equipped with radio; built-in trunk; dual group and a practically new jet black finish, cream trim. It's a low-mileage car and a real bargain. Priced at $495. Better hurry for this one. TOM'S . . . Your Chrys.-Ply. Dealer. New Cars, 637 N st. nw. Used Cars, 1627 14th st. nw. POt. 2400. Open Sun.

FORD '34 de luxe Tudor; brown finish, new paint, new seat covers, new tires; a real buy at $189; $3 down, balance $12 mo. Logan Motor, 18th and M nw.

FORD $27 Down
1932 Rumble Seat Coupe. These 4-cylinder models are hard to find, especially in such excellent condition. Perfect tires, upholstery and motor. Better hurry, it won't be here long. Pay only $27 down, balance $2.95 weekly.
TRIANGLE
No. 2 New York Ave. N.W. NAt. 3982.

FORD '37 de luxe Fordor Touring Sedan; Geo. Wash. blue, white tires, radio, vanity mirrors, clock, heater; only 11,000 miles; sells new for $950; at $585 this car is a treat; any car in trade; used by official of Coca-Cola Co. Logan Motor, 18th and M nw. Never closed.

FORD—1936 Sedan with the famous "center poise ride." All-steel body and safety glass throughout. The 90-horsepower V-8 engine is ready to go. An ideal car for the person whose pocketbook dictates economy but taste demands comfort. A bargain at $359
Parkway's Bargain Basement
3040 M St. N.W. WEst. 0181.

FORD $419
1936 De Luxe Tudor Touring Sedan. This car has everything including excellent performance. One of the best dressed Fords in town. Radio; heater, electric clock, spotlight, built-in trunk; dual equipment and spotless whipcord upholstery. The person who buys it will be definitely seeking value. Thoroproofed for your protection.
STEUART MOTORS,
6th & New York Ave. N.W. NAt. 3000.
Open Eves. & Sundays.

FORD $20 Down
1932 V-8 Fordor Sedan. If it's economy that you want, then see this buy today. Performance will equal many later models; motor guaranteed for 10,000 miles. Seat covers; beautiful black finish with cream wheels. Hurry for this. Balance $3.25 weekly.
TRIANGLE
No. 2 New York Ave. N.W. NAt. 3982.

FORD '32 de luxe Tudor; rebuilt factory motor, body and upholstery clean; new tires; driven carefully by one owner; $165 is high for a 1932 Ford, but not this one; $2 down, $10 per mo. Logan Motor, 18th and M sts. nw.

FORD—1932 Tudor Sedan. One of the most economical cars ever built. If you're looking for good transportation at low cost, snap this up. You'll never regret it at the low price of........$129
Parkway's Bargain Basement
3040 M St. N.W. WEst. 0181.

FORD '36 Tudor; trunk, radio and heater; used only 9,000 miles by a careful business man; there are not many cars two years old with such mileage; at $429 this car is a steal. Logan Motor, 18th and M nw. Never closed.

FORD $595
1937 De Luxe Fordor Touring Sedan. Truly, this car has everything, including brilliant performance. Handsome autumn brown finish; chrome wheel bands; white-wall tires; clock; fine quality broadcloth upholstery. Dual equipment. Driven less than 8,000 miles, just nicely broken in. It's a beauty and a real bargain.
WALSH MOTOR CO.
8200 Ga. Ave. (Silver Spring.) SH. 4400.

FORD $37 Down
1933 Tudor Sedan and a sweet running bargain. See it today and judge for yourself. Vineyard green finish has been preserved. Seat covers. A brand-new factory motor. Start it, drive it and be convinced. Balance $14.41 monthly.
TRIANGLE
No. 2 New York Ave. N.W. NAt. 3982.

FORD de luxe Tudor; radio and heater; a car that was used carefully by an Army colonel; $295 is a reasonable price; any car a down payment, or $4 down. bal. $19 mo. No co-signers. Logan Motor, 21st and Va. ave. nw. MEt. 2818.

FORD '34 de luxe Coupe; new tires; clean upholstery; ready to go; only $189; $4 down, $12 mo. At Logan Motor, 18th and M nw.

GRAHAM—1933 Sedan. Here's a car that looks as modern as most of the 1938 models, and when you slip under the wheel you'll agree it performs like a champion. Beautiful finish, spotless interior, a sensation at only........$159
Parkway's Bargain Basement
3040 M St. N.W. WEst. 0181.

HUDSON $465
1935 Convertible Coupe. Equipped with radio; electric hand gear control; very good tires and a sporty olive green finish. See this buy today if you're looking for the best in a good looking automobile. Unconditionally guaranteed.
H. B. LEARY, JR., & BROS.
4500 Wisconsin Ave. (Cor. Albemarle St.) POt. 3297.

LA SALLE—1935 5-passenger Touring Sedan; large trunk, black paint, spotless upholstery; all good tires and a splendid motor. You will find this car real value at $525. C. C. C. Guaranty. Open evenings and Sundays.
CAPITOL CADILLAC CO.
1222 22d St. NW. NAtional 3300.

LA SALLE—1937 5-passenger Touring Sedan; excellent Santoupe paint; spotless interior; radio. This is a very clean car and priced unusually low at $975. C. C. C. Guaranty. Open evenings and Sundays.
CAPITOL CADILLAC CO.
1222 22d St. NW. NAtional 3300.

NASH six Sed. 35. (Streamline.) Here is a beautiful car. Economical six. Modern lines. Formerly owned by prominent official. (Name on request.) If you appreciate value, see this one at once. Special week-end price, $367. Lee D. Butler, Inc., 1137 18th st. nw.

NASH $29 Down
1932 4-Dr. Sedan. One look at this bargain and you'll agree that it has been preserved. Original black finish has not been marred. Broadcloth upholstery is immaculate. When you buy this car you'll thank the former owner for its condition. Balance $2.50 weekly.
TRIANGLE
No. 2 New York Ave. N.W. NAt. 3982.

OLDS. Con. Cpe. 32. Six whl. equip. (Refin. in beautiful two-tone beige). Looks new. Economical six cyl. A real buy—$187. 5-day trial. Lee D. Butler, Inc., 1137 18th st. nw.

Post Classified Ads—National 4200

Sale—Automobiles 98

OLDSMOBILE—1936 5-passenger Touring Coupe, 6-cylinder; large trunk; excellent gallant blue paint; spotless interior; all good tires. Inspect this car and you will agree it is unusual value; $525. C. C. C. Guaranty. Open evenings and Sundays.
CAPITOL CADILLAC CO.
1222 22d St. NW. NAtional 3300.

OLDSMOBILE "8" $349
1934 4-dr. Touring Sedan. Get behind the wheel and learn why buyers are so enthusiastic about this model. 6 wheels, radio, heater and a preserved black finish with silver trim. Better see it at once. Unconditionally guaranteed.
H. B. LEARY, JR., & BROS.
4500 Wisconsin Ave. (Cor. Albemarle St.) POt. 3297.

PACKARD—1937 5-passenger Touring Sedan. Model 120-C; large trunk, dark gray finish; excellent tires, spotless interior, radio and heater. You can readily tell this car had unusual care, and is certainly priced low at $875. C. C. C. Guaranty. Open evenings and Sundays.
CAPITOL CADILLAC CO.
1222 22d St. NW. NAtional 3300.

PLYMOUTH—1937 De Luxe 2-door Touring Sedan. In condition, this car is equal to many '38s. Extremely low mileage and practically new throughout. Radio; smart beige finish; built-in trunk; motor just nicely broken in. It's a steal for only $595. TOM'S . . . Your Chrys.-Ply. Dealer. New Cars, 637 N st. nw. Used Cars, 1627 14th st. nw. Pot. 2400.

PLYMOUTH $319
1934 De Luxe Convertible Coupe. Guaranteed to make you feel ten years younger with the top down on the open road. Yes-iree, this car is sporty. Rumble seat; beautiful tan finish; tires and motor are excellent. See it today.
H. B. LEARY, JR., & BROS.,
4500 Wisconsin Ave. (Cor. Albemarle St.) POt. 3297.

PLYMOUTH $535
1937 De Luxe Coupe. Get behind the wheel of this sporty model and learn about real performance and economy. It's a beauty and a rare bargain. All dual equipment; handsome black finish. Pep and power so typical of Plymouth. See it at once.
STEUART MOTORS,
6th & New York Ave. N.W. NAt. 3000.
Open Eves. & Sundays.

PLYMOUTH $165
1932 P. A. Convertible Coupe. A real low-priced bargain and, boy, is it sporty! Just the car for the youthful person seeking value. Smart black with red trim. Popular and economical, so see at once. It's a buy.
H. B. LEARY, JR., & BROS.,
4500 Wisconsin Ave. (Cor. Albemarle St.). POt. 3297.

PLYMOUTH '33 de luxe Coupe; rumble seat; radio, heater, new tires; no bent fenders; a real buy at $223; $3 down, balance 12 months; any car a down payment. Logan Motor, 3540 14th st. nw., next to Cavalier Hotel. DIstrict 5631.

PLYMOUTH $435
1936 De Luxe 2-door Touring Sedan. Don't judge this car on price alone; it's perfect in every detail. Beautiful aquamarine finish; all de luxe features. Low mileage for year. See it, drive it, then judge its value. A bargain if there ever was one. Unconditionally guaranteed.
H. B. LEARY, JR., & BROS.
4500 Wisconsin Ave. (Cor. Albemarle St.), POt. 3297. Open Evenings and Sunday.

PLYMOUTH—1937 de luxe 4-door Sedan; low mileage; excellent cond.; sacrifice for cash. NAtl. 9683, Ext. 111. Owner.

DEPENDABLE USED CARS, reconditioned cars at bargain prices. Barry-Pate, 1130 Connecticut ave.

Post Classified Ads—National 4200

Sale—Automobiles 98

PLYMOUTH $615
Plymouth 1937 Sport Coupe. This sporty model has "class." Beautiful gunmetal finish, rumble seat. A low mileage bargain driven carefully. See and drive it for comparison. Will please every youthful buyer looking for a saving. Unconditionally guaranteed.
H. B. LEARY, JR., & BROS.
1321 14th St. N.W. POtomac 4900.
Open Evenings and Sunday.

PLYMOUTH '33 de luxe Coupe; black; radio and heater; a clean car; only one owner; see it at Logan Motor, 3540 14th st. nw., next to Cavalier Hotel; only $199; $3 down, balance $14 mo. No co-signers. Any car a down payment.

PONTIAC—1936 4-door Touring Sedan with built-in trunk. Smart blue finish that shows the care this car has had. Performs like a 1938 model. Compare this low price with what the others are asking $499
Parkway's Bargain Basement
3040 M St. N.W. WEst. 0181.

PONTIAC—1935 6-cyl. 2-door Sedan, and this one is REALLY NICE. Smooth ebony black finish, interior as neat as a pin, almost new tires, a motor that hums to the tune of perfection. All in all one of the best used cars we've ever seen. Only $399
Parkway's Bargain Basement
3040 M St. N.W. WEst. 0181.

PONTIAC—1936 4-door Trunk Sedan. Low mileage. Terms. 18 months. Covington Motors, Buick. 6901 Wis. ave. WI. 5010.

PONTIAC $35 Down
1933 4-Dr. Sedan. Picked from our huge stock as the most outstanding low-priced bargain. The original finish has been preserved by wax and elbow grease. Tailored seat covers; very good tires. Pay only $35 down, balance $14.41 monthly.
TRIANGLE
No. 2 New York Ave. N.W. NAt. 3982.

STUDE. Pres. St. Sed. 33. Orig. blk. 6 wheels. Power brakes. This car has rep. for long life, economy, fast perf., pulman ride. (Owner's name on request.) $247. Lee D. Butler, Inc., 1137 18th st. nw.

STUDEBAKER $565
1936 4-door trunk sedan. Flawless black finish, mechanically perfect throughout; 30-day guarantee.
HYATTSVILLE AUTO CO.
Your Suburban Buick Dealer.
Hyattsville, Md. (On Balto. blvd.) GR. 1810.

WILLYS-KNIGHT 1932 Sedan; owned by Marine Corps colonel; $49; no more to pay; lots of extra equipment. Mr. Williams, Logan Motor, 21st and Va. ave. nw. MEt. 2818.

WILLYS Dlx. Sed. 37. Practically a new car. Very low mileage. (Owner's name on request). 28 to 35 mi. per gal. Only $467. Lee D. Butler, Inc., 1137 18th st. nw.

WILLYS $459
1937 De Luxe Sedan. A-1 condition; excellent motor, very economical car; over 35 miles per gallon; upholstery is spotless; body, fenders and general condition like new. Will stand the most rigid inspection. A real bargain at only $459. Terms.
STANDARD MOTOR SALES
1605 14th St. NW. NOrth 2298.

CASH FOR YOUR CAR.
L. P. STEUART, INC.
1325 14th St. N.W.

Everything Points to
ARCADE PONTIAC CO.
1419 Irving St. N.W. ADams 0575.

FOR BETTER USED CARS.
MANN MOTORS.
8129 Ga. Ave., Silver Spring, Md. SH. 3861.

The BARGAIN BULLETIN
'36 Chevrolet Coupe, with built-in radio and heater, looks and runs fine $395
'36 Chrysler Conv. Coupe, finished a beautiful sky-tint; has overdrive and radio $645
'38 Chrysler and Plymouth Trunk Sedans, official cars, low mileage; new guarantee. Save $100
'34 Fords—Coupes, Tudors and Fordors; all A-1 and show it. $50 below the market at $175
Georgetown MOTORS INC.
3342 M St. N.W. WEst 1850
Cottage City Branch
Pershing Ave. & Bladensburg Rd.

OURISMAN — OURISMAN

OURISMAN'S APRIL BARGAINS
OK
BRINGS . . . MAY DRIVING PLEASURE!

Trade your old car for a Spic-and-Span late model NOW . . . and SAVE!

PRICES REDUCED FOR TWO WEEKS ONLY!

1937 CHEVROLET Coupe Rad. and Heat $529
1937 CHEVROLET Town Sedan $569
1936 CHEVROLET Club Sedan $469
1937 CHEVROLET Sport Coupe $559

YOUR CHOICE 5 1936 Chevrolet Coaches $369

'35 Chevrolet Coach	$329
'35 Plymouth 4-Dr. Trunk Sedan	$339
'35 Ford Town Sedan	$269
'34 Chevrolet Town Sedan	$249
'34 Ford Tudor	$199
'34 Chevrolet Conv. Coupe	$269
'33 Chevrolet Coach	$189
'36 Chevrolet Town Sedan	$459
'36 Ford Tudor Touring	$339
'36 Ford Tudor	$329
'36 Plymouth Coupe	$429
'35 Chevrolet Sedan	$349
'35 Chevrolet Town Sedan	$339
'35 Ford Tudor	$259
'35 Ford Spt. Coupe	$249

CHOICE ½-TON PANEL TRUCKS

'36 Ford ½-Ton Panel	$289
'35 Ford ½-Ton Panel	$249
'35 Dodge ½-Ton Panel	$289
'34 Chevrolet ½-Ton Panel	$219
'33 Chevrolet Sedan Delivery	$169
'32 Chevrolet Sedan Delivery	$139
'33 Chevrolet ½-Ton Panel	$159

Visit Our Newly Enlarged Service Department
OURISMAN
610-618 H St.
621-633 H St.
632-634 H St.
N.E. CHEVROLET
Open Daily and Sunday Until 10 P. M.
All Operations Now Concentrated in Northeast

Bob Burns Says—

A lotta private citizens are out of work but a politician can always get a job on one of them investigatin' committees. They're costin' the taxpayer a lotta money, but there's some satisfaction in knowin' that they're earning it.

My Uncle Hod is a politician down home and the other day he wrote me a letter and said "Ive jot a job on one of them investigatin' committees and I was never so busy in my life. When I ain't investigatin' I'm busy dodgin' the committee that's investigatin' me."

Copyright, 1938, Esquire Features, Inc.

TERRY AND THE PIRATES Hear Terry and the Pirates—5:15 p. m. today—WRC By Milton Caniff

I SAY, LITTLE BOY, DOES YOUR PATER ALLOW YOU TO HANDLE FIREARMS?
DON'T BOTHER HIM NOW, DEAR! IT'S NECESSARY JUST AT THIS TIME!
WE OUTDISTANCED THEM EASILY—BUT THEY SAW US!—WE'LL HAVE TO STOP FOR THE NIGHT—AN' THEY CAN FOLLOW THE ROAD!
WE'RE SAFE FOR THE MOMENT—BUT I FEEL UNEASY WITH THE KID AND HER MONEY!
NOW, LITTLE GIRL—YOU'D BETTER TELL US YOUR NAME, SO WE KNOW WHAT TO CALL YOU!
SINCE I HEARD YOU REFER TO ME AS 'THE KID,' AND SINCE YOU REFUSE TO GIVE ME MY TEA...
...I CAN ONLY SURMISE THAT YOU HAVEN'T THE PROPER ATTITUDE TOWARD ME—SO I REFUSE TO DIVULGE MY NAME!
...IT OCCURS TO ME THAT THOSE BOMBS DIDN'T DO AS COMPLETE A JOB AS THEY SHOULD HAVE!

DONALD DUCK— A Hair-Raising Experience. By Walt Disney

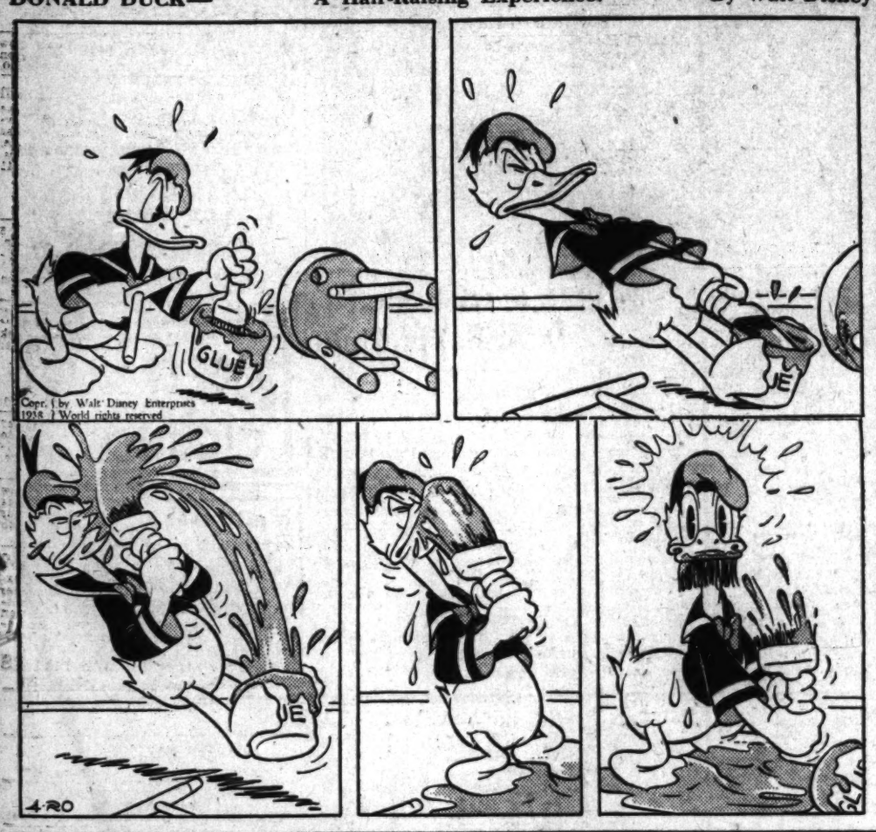

BIG CHIEF WAHOO By Saunders and Woggon

OH, WAHOO! I'M SO DISCOURAGED TONIGHT! WE'LL NEVER GET OFF OF THIS ISLAND AND GET BACK HOME!
WAHOO KICK UMSELF MANY TIMES FOR GETTIN' YOU IN UM MESS!
HMM! THIS JUNK GIVE WAHOO FINE IDEA TO CHEER UP MINNIE-HA-CHA-
OOLEE OOLEE OSCAR!
OKAY, MINNIE, COME ON DOWN TO UM BEACH!
MEET UM OSCAR! ONE OCTOPUS JAZZ BAND!
TWEET!
CLANG!
BOOM
CLACKETY CLACK!

WINNIE WINKLE Finders Leapers By Branner

GOOD-BYE, MRS. PEEKER! I'LL HAVE YOUR DRESS READY IN A FEW DAYS!
GOOD-BYE, MRS. WRIGHT!
WELL, IS IT ALL RIGHT IF I COME OUT NOW-AND RELAX IN MY OWN LIVING ROOM?
YES, DEAR! BUT BEFORE YOU SIT DOWN HELP ME LOOK FOR MY NEEDLE AND THREAD-PLEASE?
NO, MA'AM! I'LL BE HANGED IF I'M GOING TO WORRY ABOUT YOUR OLD NEEDLE! I REFUSE—
OUCH!
THANKS, DEAR! I KNEW YOU'D FIND IT FOR ME!

MICKEY FINN By Lank Leonard

THE LAST TIME I RENTED YOU A SUIT, PHIL, YOU TORE THE PANTS!
DON'T WORRY, MEYER! I AIN'T GOIN' TO NO SMOKER TONIGHT!
THESE ARE ROSES, MISTER—NOT DANDELIONS!
WELL THEY COST TOO MUCH—GIMME SUMPIN' THAT MAKES A BIG BUNCH FOR A BUCK!
SUITE NINE!
?
OPHELIA!
PHILSIE!
SUITE 9

ROY POWERS, EAGLE SCOUT— The Locked Switch By Paul Powell

Registered U. S. Patent Office.

WHAT'S THAT OTHER TRACK, ROY?-WITH GRASS GROWING BETWEEN THE TIES-YOU DIDN'T DRAW THAT ON YOUR MAP
OH THAT'S JUST THE OLD INTERURBAN ELECTRIC LINE-IT WAS DISCONTINUED WHEN THE BUS LINE STARTED-IT HAS NO CONNECTION WITH THE RAILROAD AT ALL
HELLO, MR MORGAN, CAN WE TALK TO YOU A MINUTE?
WHY HELLO BOYS-SURE-I'LL BE GLAD OF A BIT OF COMPANY-
A FEW MINUTES LATER THE BOYS REACH THE CROSSING FLAGMAN'S HUT
F-9
© Ledger Syndicate

DIXIE DUGAN An Idea! J. P. McEvoy and H. J. Striebel

DID YOU HEAR WHAT HE SAID, MICKEY
YES!-BUT COME-MRS. HACKET AND MR. BLISH ARE LEAVING-THEY'RE WAITING FOR US AT THE RAILROAD STATION, NOW!
BUT MICKEY-THAT IS A GRAND IDEA!
IT IS-FOR PEOPLE WHO CAN AFFORD IT!-
-AND MR. PANDA CAN'T AFFORD IT-IN FACT HE'S DEEP IN DEBT!
OH-MICKEY-
SNAP
I'VE GOT A MAR-VEL-OUS IDEA!
NOW WHAT?
MR. PANDA SAID IF HE HAD THE WAYS AND MEANS HE'D ADOPT ALL OF THE ORPHANS IN THE HOME
4-20

JOE PALOOKA Creepy. By Ham Fisher

NED BRANT—A Story of College Athletics By Bob Zuppke

Famous Football Coach.

4-20
ALL RIGHT, YOU BIRDS-THAT'S ALL!
SAY! COACH ACTS SORE, BUD-THE WORKOUT JUST STARTED-THE TEAM'S BEEN KIDDING AROUND TOO MUCH!
NO SENSE IN WORKING HARD FOR A SOFT TEAM LIKE COLERAINE, NED
I CALLED YOU OFF THE FIELD BECAUSE YOU'RE TOO GOOD-WHY, YOU BIRDS ARE SO GOOD IT'S ALMOST ILLEGAL!
SILLY FOR A GREAT BUNCH LIKE YOU TO WASTE YOUR TIME PRACTICING! SO THERE WON'T BE ANY MORE UNTIL THE COLERAINE GAME!
16

MR. HORGAN IS THERE A FLAGMAN HERE ALL THE TIME?-I MEAN COULD A LOCOMOTIVE COME ONTO THE SIDING WITHOUT ANYONE KNOWING IT?
EITHER ME OR SAM CONWAY IS HERE ALL THE TIME-IT JUST HAPPENS THAT WE CHANGE SHIFTS TODAY, SO I BEEN ON SINCE YESTERDAY NOON

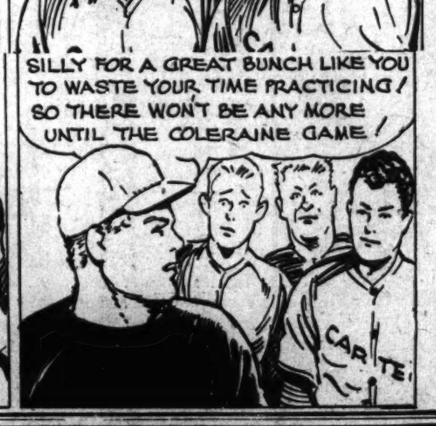
NO LOCOMOTIVE CAN GIT ONTO THIS SIDING WITHOUT ME UNLOCKING THE SWITCH-AND I AINT DONE THAT BUT ONCE SINCE YESTERDAY-THAT WAS WHEN A TRAIN SHUNTED 3 CARS IN TO THE DEPOT
BIRD HOUSES
MARTIN HOUSE

JANE ARDEN A Lone Hand By Monte Barrett and Russell Ross

Registered U. S. Patent Office.

DID YOU HEAR THE LEGIONNAIRES ALI? I WONDER HOW THEY WOULD FEEL IF THEY KNEW THE GREAT I AM HERE?
YOU UTTERED SOMETHING, OH RADIANT ONE.
THEY OUGHTA HAVE SOME DECINT LIGHT.
YOU SEE, PERKINS, IT'S FANTASTIC BUT SAFE.
ALI, DO YOU SEE HER? 'TIS A PERI. A VERITABLE FAIRY FROM PARADISE.
AYE. YOU HAVE SAID A MOUTHFUL, OH RULER OF THE SANDS. AN AMERICAN TOURIST I PRESUME.
OH HERE COMES FATIMA. LISTEN TO THAT MAD MUSIC THEY'RE PLAYING ON THOSE PIPES.
IT GIVES ME THE CREEPS.
4-20

Performers From 20 States Will Participate in

5th Annual National Folk Festival

Sponsored by Washington Post Folk Festival Assoc.

CONSTITUTION HALL—May 6, 7, 8

See Native America—in its true traditions. Songs and dances and exhibits you'll never forget. Get your tickets now—in Post Bldg.

Matinees.....50c and 75c (Boxes, $1)

Evenings.....50c, 75c, $1 (Boxes, $2)

ADVERTISEMENT

WORN-OUT WINNIE Sleepless Nights Were Wrecking Her Life, Until . . .

HEY, DON'T I GET ANY BREAKFAST?
NO!... I'M ALL WORN OUT FROM NOT SLEEPING, AND I WISH WE WEREN'T GOING TO THE CARRS' DINNER TONIGHT!
THAT NIGHT
SORRY WE CAN'T STAY MRS. CARR--BUT WINNIE ISN'T HERSELF--NOT SLEEPING WELL!
SHE TOLD ME EARLIER, JOHN...AND HERE'S SOMETHING FOR HER--IT'S OVALTINE!
OVALTINE? DOES THAT REALLY HELP PEOPLE SLEEP?
INDEED IT DOES--GOOD RESTFUL SLEEP, TOO! THERE'S NO DRUGS IN IT!
AFTER WINNIE HAD HER OVALTINE NIGHTCAP..
BREAKFAST NEXT MORNING
AND THAT'S NOTHING TO THE WAY I FEEL AFTER THAT GRAND NIGHT'S SLEEP--THANKS TO OVALTINE!
GEE, YOU'RE LOOKING SWELL THIS MORNING, WINNIE!
WORN-OUT FROM SLEEPLESS NIGHTS? TRY THIS!
Get Ovaltine! Then tonight mix 3 or 4 teaspoonfuls with milk—and drink it at bedtime. Makes a delicious nightcap. No drugs—it's a pure food. Thousands report Ovaltine ends sleepless nights—brings them energetic days. Make it your nightcap regularly . . . Starting tonight.

D. A. R. Always Clear of Debt, Report Shows

Mrs. Becker Discloses the Magazine Has Reached 10,000 Circulation.

The National Society, Daughters of the American Revolution, does not owe a cent to the outside world and has never been in the red. Mrs. William A. Becker, president general, in her annual report at the opening business session yesterday, partly paralleled the report of Mrs. Henry M. Robert, jr., treasurer general, in announcing the sound financial condition of the organization.

Improvements and repairs have been made on the three buildings of the D. A. R.—the Administration Building, Memorial Continental Hall and Constitution Hall; salaries of the staff have been restored to a predepression basis also; $30,000 has been laid aside in the employes' pension fund and a reserve fund of $40,000 a year has been set up for the past two years, she said. In addition, the society has given $1,600 a year to D. A. R. schools—Tamassee and Kate Duncan Smith—and $1,000 to the Red Cross for flood relief.

Money has been devoted to expansion as well as maintenance, she pointed out, including under this heading the expansion of the magazine, the extension service in the genealogical department, the museum and library work and committee activities.

10,000 Take Magazine.

She announced the magazine, under the new editor, Mrs. Frances Parkinson Keyes, had reached the 10,000 mark in subscription, and termed it the society's greatest potential source of influence and income. She added that she hoped it would eventually go to each member as part of the membership dues.

Much of the remainder of the president general's report was devoted to the work carried on among young people by the D. A. R. This has been stressed during her administration and its program greatly extended.

"Great increase has been manifested in youth activities all along the line," she said. "Approved schools, junior American citizens, girl home makers, good citizenship contests, the good citizenship pilgrimage, sponsorship of C. A. R. societies, befriending boys and girls, and the many community projects sponsored by our young women and aimed at service and helpfulness.

"As the future of our country must depend upon the education and training of its youth, we have doubled our energies in all that concerns their welfare and have broadened our program in recognition of their needs.

"Over 80,000 boys and girls, ranging in age from 6 to 18, belong to junior American citizen clubs. Thousands of young people have been befriended through this movement in the D. A. R., thousands have been given material aid, clothes, car fare, pocket money, food, opportunity to follow a chosen course by some close and interested friend, permitting closer contact than that other great service of student loans and scholarships which are carrying so many young people to the realization of their dreams."

Speaks of Defense.

Turning to the program of national defense sponsored by the D. A. R., she said:

"National defense means all that goes for the preservation of our spiritual heritage is becoming clearer and clearer to our people. It does not mean fighting with guns, but fighting with truths and supporting such military preparedness for our Nation as may indicate to the world that we have something worth defending which we will defend with our lives if need be. The more our people are convinced of the value of the heritage, the less likely that guns will be needed to defend it."

D. A. R. Pages Celebrate With Annual Ball at Mayflower

Post Staff Photos.

Among the 300 D. A. R. pages at the dance given in their honor last night at the Mayflower were representatives of the District. Shown dancing (above,left) are (left to right) Mr. and Mrs. Ford Young, jr., Mr. and Mrs. Charles Poole, Miss Margaret Turner and E. H. Mosher, and Mr. and Mrs. Richard Green, jr. Three pages from Mississippi and their escorts are shown (above, right) at the Carlton just before they left for the ball. They are (left to right) David Baxter, Miss Eloise Gilbert, Randolph Klyce, Miss Mildred Poindexter, Robert Fulton, Miss Margaret Caraway and Gerald Montgomery.

D. A. R. Juniors Honor Leader At Assembly

To Provide Scholarship as Memorial to Daughter of Mrs. Pouch.

Mrs. William H. Booth, national director of the D. A. R. junior membership committee, received a surprise tribute at yesterday's annual junior assembly, held in Continental Hall, in connection with the D. A. R. Congress.

The group of young women voted by an overwhelming majority to establish a scholarship as a memorial to their leader's daughter. In a spontaneous gesture of appreciation for Mrs. Pouch's guidance, the juniors pledged $123 from the floor as the nucleus for the scholarship.

The fund will benefit a student at one of several D. A. R. approved schools.

During the annual election, which took place during the assembly, Miss Dorothy Evans, of Oak Park, Ill., was chosen national chairman, and Mrs. Frank L. Harris, of Racine, Wis., the retiring chairman, was named adviser.

New vice chairmen are Miss Edra Dahlin, of Cherokee, Iowa; Mrs. John Franklin Boyd, jr., of Charlotte, N. C.; Miss Priscilla N. Clough, of Roxbury, Mass., and Miss Amelia Hughes, of Los Angeles.

Miss Marion Lund, of Buffalo, was chosen recording secretary; Miss Helen Bunten, of Takoma Park, corresponding secretary, and Mrs. Latham Lambert, of New Haven, Conn., treasurer. Mrs. Edmunds A. Blowers, of Detroit, was renamed editor of Echoes, the juniors' publication, and Miss Helen M. Scott was re-elected chairman of junior news in the D. A. R. magazine.

Speakers at the meeting were Mrs. Pouch, President General Mrs. William A. Becker, Mrs. Frances Parkinson Keyes, editor of the National Historical Magazine, and Mrs. Russell William Magna, during whose term as president general the juniors were organized.

Twelve Washington girls, members of the Children of the American Revolution, served as pages during the meeting.

D. A. R. Program for Today

Organ Recital, 9 until 9:30 a. m. Caroline DePeyster Burger, organist. St. Paul's P. E. Church, Jersey City, N. J. Member, Bergen Chapter, N. J.
Assembly Call. Entrance of the President General escorted by the Pages.
Congress called to order.....The President General
Scripture and Prayer.....The Chaplain General
The Pledge of Allegiance to the Flag.....The Assemblage
The National Anthem.....The Assemblage
Reading of the Minutes.....The Recording Secretary General
Report of the Resolutions Committee.
Mrs. Robert J. Johnston, Chairman
Music. Massachusetts D. A. R. State Board Chorus. Mrs. A. D. W. Prescott, State Chairman. Miss Eleanor Greenwood, Director.
"America's Creed".....Music by Edgar Stillman Kelley
Reports of National Committees:
Americanism.....Mrs. Horace M. Jones, Chairman
Presentation of Students from Americanization School, D. C.
Mrs. Helen Kiernan Vasa, Director
Caroline E. Holt Scholarship Fund,
Miss Ruth Bradley Sheldon, Chairman
Address:
"Youth Trains Itself for Democracy".....Mack Williams
Reports of National Committees (Continued):
Daughters of the American Revolution.
Magazine.....Mrs. Frances Parkinson Keyes, Editor
Buildings and Grounds...Mrs. Henry M. Roberts, jr., Chairman
Constitution Hall Memory Book.
Mrs. G. L. H. Brosseau, Chairman
Amendments to the By-Laws.
Announcements.
Recess.
Assembly Call, 2 p. m.
Entrance March.....Caroline DePeyster Burger, Organist
Entrance of the Pages.
Report of Committee on National Defence Through Patriotic Education.....Mrs. Vinton Earl Sisson, Chairman
Music.....The Anderson High School Choral Club, Anderson, Ind.
Miss Ruth B. Hill, Director
Address.....Carleton Smith
Music.....The Anderson High School Choral Club
Address, "American Economic System".....Neil Carothers, Director, College of Business Administration, Lehigh University, Bethlehem, Pa.
Announcements.
Recess.
Concert, 8 until 8:30 p. m.....Navy Band Orchestra
Lieut. Charles Benter, Leader.
Assembly Call.
Entrance March.....Navy Band Orchestra
Entrance of the President General and National Officers, escorted by the Pages with State Flags.
Invocation.....Rev. Howard Stone Anderson
First Congregational Church, D. C.
Address, "Our National Heritage".....George E. Sokolsky
Music. Adelaide Van Wey, Contralto. Member, Waightstill Avery Chapter, N. C. Harold Genther, Accompanist.
"Thanks Be to God".....Dickinson
"Love Is the Wind".....Mitchell
"I Know a Hill".....Whelpley
"Take Joy Home".....Bassett
Entrance March.....Navy Band Orchestra
Entrance of candidates for National Office and for Honorary Office.
Nominations: The President General, Chaplain General, Recording Secretary General, Corresponding Secretary General, Organizing Secretary General, Treasurer General, Registrar General, Historian General, Librarian General, Curator General, Reporter General to the Smithsonian Institution, Vice President General and Honorary Vice President General.
The Retiring of the Colors.
Exit March.....Navy Band Orchestra

Members Hail D. A. R. Leader At Reception

Arndt

Continued from Page 1.

acted as marshal of the flight, trying to make herself heard above the buzz of voices in the president general's room, giving directions as to places in line. She and her assistants clapped their hands, commanding a moment of silence while she could be heard to call out Delaware, Pennsylvania, New Jersey, but the lull lasted briefly and the shouting and hand-clapping were repeated.

Line Moves Smoothly.

Flowers and trains which had to be handled at the same time complicated the lining-up, but once formed the procession moved smoothly. Bouquets were not quite so numerous as last year. One carried in the arms and a corsage on the shoulder seemed the rule rather than from two to four which were carried by some of the women last year.

Most of the officers, like the president general, wore the gowns in which they had appeared at the opening ceremony the night before. Mrs. Henry M. Robert, jr., incoming president general, was in white and carried white orchids and lilies of the valley. Mrs. William H. Pouch, president of the National Society, Children of the American Revolution, as well as organizing secretary general of the Daughters, wore gray lace and carried a large bouquet of orchids. Mrs. Loren Edgar Rex, State regent of Kansas and candidate for chaplain general, carried no flowers, but wore around her neck a lei of pink carnations, delicate contrast to her black lace dress.

Mrs. Becker at Pages Ball.

Mrs. George Barnett, chairman of the guest committee, was in ice blue satin and Mrs. Benjamin Harrison Lingo, vice chairman, wore black lace and a corsage of orchids. Others on the committee were Mrs. George Wilbur Musgrave, of Laurel, Md., in black satin; Miss Anne Tuohy, in a quilted blue chiffon; Mrs. Ross T. McIntyre, in black net with which she carried a white marabou cape; Mrs. Conrad Syme, wearing black taffeta and Mrs. Frank Mondell in black chiffon.

After the reception, the president general and members of her cabinet went to the Mayflower with police escort to attend the pages' ball.

The dancers formed an aisle down the ballroom when the official party arrived and, led by Miss Jenkins and her vice chairman, Miss Martha Morris, as color bearers, Mrs. Becker and her officers marched through in a gala procession and around to her box. From there she greeted the guests briefly and the dancing was then resumed. Her personal page, Miss Beryl Hague, of New Jersey, who is her niece and one of the most attractive of the girls serving the Congress, last night wore blue embroidered mousseline de soie.

Papal Envoy to Officiate.

The Most Rev. Amleto Giovanni Cicognani, apostolic delegate to the United States, will officiate at ceremonies installing the Most Rev. Thomas J. Walsh as first archbishop of the newly created archdiocese of Newark, April 27, it was announced here yesterday.

2 D. C. Girls Share D. A. R. Spotlight

Two Washington girls shared the spotlight with young women from all parts of the country at yesterday's annual meeting of the D. A. R. Juniors, held at Continental Hall.

Miss Helen Bunten, of Takoma Park, was elected national corresponding secretary of the organization and Miss Harriet Parkes, head of the local Constitution Chapter of the Juniors, received one of the prizes awarded for increase in membership.

Twelve Washington girls, members of the Children of the American Revolution, served as pages at the meeting.

Mrs. Margaret Carr Rites Tomorrow

Mrs. Margaret Carr, 79, widow of William E. Carr, former District building inspector, died yesterday at her home, 1337 Kearney street northwest.

A native of Ireland, Mrs. Carr had lived in Washington for 64 years. She is survived by three sons, William P., T. Powderly and J. Edwin Carr; four daughters, Mrs. Anna B. Booth and the Misses Margaret M., Catherine A. and Evelyn Carr, and a sister, Mrs. Annie Wheeler, all of Washington, also eight grandchildren.

Funeral services will be held from the home at 8:30 a. m. tomorrow, followed by requiem mass at 9 a. m. in St. Anthony's Catholic Church, Brookland. Burial will be in Mount Olivet Cemetery.

On good terms with everyone SINCE 1888
Chas. Schwartz & Son
708 Seventh St.
LOOK FOR THE GOLD GLOBE

WINSLOW for PAINTS
Cabot's Waterproofing will cure damp walls.
922 N. Y. Ave. NA. 8610

ROOF LEAK?
NA. 4370
GICHNER?

Mattresses Remade
$3
Stein Bedding Co.
1224 12th St. N.W. ME. 1242

Organization News

The Washington Police Post of the American Legion will hold its regular meeting tonight in the Stansbury Lodge Hall, Colorado and Georgia avenues northwest, and will induct a class of more than 150 members of the Fire Department in full uniform.

The meeting will open at 6:30 p. m. with a dinner and at 8 p. m. the new members will be inducted. There will be an evening of entertainment by Lieut. Frank Varney, of the Traffic Division at 10 p. m. All members of the Legion are invited to be present from 8 p. m. on as the hall will not accommodate them before that time.

R. S. Masters.

Illustrious Master George E. Umhau, of Zabud Council, No. 4, Royal and Select Masters, has announced a special degree at the regular meeting tonight. There will be a social hour.

Osiris Lodge, No. 26.

Tonight Osiris Lodge, No. 26, will confer the Master Mason degree. Worshipful Master Milton Conn announced yesterday that the degree will be conferred by Senior Warden Orville E. Megby and Junior Warden Raymond E. Gable.

Masonic Trestleboard.

The following Masonic lodges meet tonight: Washington Centennial, No. 14, F. C.; Osiris, No. 26, M. M.; East Gate, No. 34, E. A.

American Legion.

At 8 p. m. the Stanley Church Depue Post meets in its quarters and the department Americanism committee convenes in legion headquarters.

H. R. Davis, Manager Of Insurance Co., Dies

Herbert R. Davis, Washington manager of the Mutual Life Insurance Association of Richmond, died in his office in the Albee Building, yesterday of a heart attack. He was 66, a native of Washington, and lived at 821 Maryland avenue northeast. He is survived by his wife, Mrs. Mayme M. Davis, employed at the Bureau of Printing and Engraving.

U. S. Rubber Head's Salary Is $150,000, Pension Is $75,000

Jersey City, April 19 (AP).—Francis B. Davis, jr., 54, president of United States Rubber Co. since 1929, virtually had the rest of his life's work laid out for him today by the company's stockholders.

The stockholders, at the annual meeting, approved a contract whereby he remains as chairman and president for six years at an annual salary of $150,000.

The contract, retroactive to January 1, is renewable at the company's option from January 1, 1944, to January 1, 1949.

Bridges Attacks TVA Inquiry Bar

By the Associated Press.

Senator Bridges (Republican), of New Hampshire, a leader in the fight for an inevestigation of the Tennessee Valley Authority, contended last night "the Roosevelt Administration" had kept him from being a member of a joint Congressional investigating committee.

Bridges' charge came shortly after Vice President Garner had appointed Senator Davis (Republican), of Pennsylvania, to the committee, and Davis, at Uniontown, Pa., had announced he would accept. The acceptance completed personnel of the ten-man committee.

Rites Scheduled Today For Col. J. E. Read, Jr.

Funeral services for Col. John H. Read, jr., Ordnance Department, United States Army, retired, who died Sunday at Walter Reed Hospital, will be held at 3 p. m. today in Fort Myer Chapel with the Rev. F. Bland Tucker officiating. Interment will follow in Arlington Cemetery.

The honorary pallbearers will be Maj. Gen. William H. Tschappat, Brig. Gen. Herman W. Schull, Brig. Gen. Richard H. Jordan, Brig. Gen. William R. Smedberg, jr., Col. Consuelo A. Seoane, Col. Charles B. Moore, Lieut. Col. Everett Collins, Lieut. Col. Carl A. Waldmann, Maj. Scott B. Ritchie and Capt. Charles Pickett.

Mrs. Julia F. Dove Is Dead Here at 79

Mrs. Julia Frances Dove, 79, lifelong resident of the District, died yesterday at the home of her daughter, Mrs. Agnes Magruder, 1329 Allison street northeast.

Mrs. Dove was the widow of Aloysius Dove, who died 11 years ago. Beside Mrs. Magruder, she leaves two sons, James A. and Edwin Dove and another daughter, Mrs. Laura Sipe, of Washington, and three sisters, Mrs. Daisy Wilson, Mrs. Ada Calhoun and Mrs. Agnes Wallace, of New York City; 11 grandchildren and 3 greatgrandchildren.

Funeral services will be held at the home of Mrs. Magruder at 8:45 a. m. Friday, followed by requiem mass at 9:30 a. m. in St. Anthony's Catholic Church, Brookland. Burial will be in Mount Olivet Cemetery.

Dr. Wm. F. Elgin Dies; Famed Vaccine Producer

Philadelphia, April 19 (AP).—Dr. William Franklin Elgin, 76, associate of Walter Reed and nationally known producer of smallpox vaccines, died yesterday.

NOW ON—
Advance Sale
OF ALL TICKETS TO
5th National Folk Festival
Sponsored by The Washington Post Folk Festival Association
Constitution Hall
May 6th, 7th, 8th
A gigantic show with performers from twenty States. Hear folk songs of the Nation—from the spirituals of the South to the lumberjack music of the Northwest. If you see it, you'll never forget it. If you don't, you'll always regret it.
Matinees: 50c, 75c (Boxes, $1)
Evenings: 50c, 75c, $1
(Boxes, $2)
Tickets on Sale in The Post Building

Only 1 DAY LEFT
The New Telephone Directory Closes April 21st
To order a telephone, change of address, or extra listings just—
Call MEtropolitan 9900
The C. & P. Telephone Co.

TO ATLANTA... BIRMINGHAM FLORIDA AND THE SOUTH...
USE SEABOARD'S RECLINING SEAT AIR-CONDITIONED DE LUXE COACHES

Softly upholstered seats with clean headrests, low cost pillow and meal service, subdued lighting at night—are but a few of the outstanding features of Seaboard coaches. Plan your trips via Seaboard for the utmost in safety and comfort! And—look at these examples of low, one-way fares—

FARES FROM WASHINGTON
ATLANTA $12.80
BIRMINGHAM . $15.30
SAVANNAH . . . $12.40
JACKSONVILLE $15.80
ST. PETERSBURG $20.80
W. PALM BEACH $21.80
MIAMI $23.10

Consult any ticket agent or Edward Flack, A. G. P. A., 714 14th St. N.W., Washington Tel. National 0637-38

SEABOARD AIR LINE RAILWAY
THROUGH THE HEART OF THE SOUTH

Newest Solid Tones of Gray, Blue, Tan, and Greenish Blue, Charcoal Brown and Medium Brown . . .

British Lounge V-8
GABARDINES
that Fit and Flatter all 8 Builds of Men
$40
No man should be without a Gabardine suit. It's "according to Hoyle" for business . . . street wear . . . after dark . . . at the club . . . at any sport event. Gabardines may be worn at any hour of the day and at any occasion. Especially so this nationally famous British Lounge V-8 model. It makes a man appear taller and creates a greater athletic build. It's the garment that gives a fine fit, comfort and a smart appearance to all 8 builds of men, and exclusively with us in Washington.
Men's Clothing—Second Floor
The Hecht Co.
F Street at Seventh NAtional 5100